Please Visit TrumpetStudio.com for our Books, Videos, MIDI Files, Mouthpieces,
Articles, and Various Products to help you meet your Trumpet Playing Dreams!

COMPLETE

Saint-Jacome

GRAND METHOD
FOR
TRUMPET OR CORNET

CARL FISCHER, Inc.
62 Cooper Square, New York, NY 10003

0457

ISBN 0 8258 0330 6

Try The Ultimate Warm Up Book, The Ultimate Technical Study, and The Ultimate Wedding Book

Please Visit TrumpetStudio.com for our Books, Videos, MIDI Files, Mouthpieces,
Articles, and Various Products to help you meet your Trumpet Playing Dreams!

Try The Ultimate Warm Up Book, The Ultimate Technical Study, and The Ultimate Wedding Book

Please Visit TrumpetStudio.com for our Books, Videos, MIDI Files, Mouthpieces,
Articles, and Various Products to help you meet your Trumpet Playing Dreams!

List of the Principal Words used in Modern Music

With their Abbreviations and Explanations

A . . . . . to, in or at; *a tempo*, in time
Accelerando (accel.) . Gradually increasing the speed
Accent . . . . . Emphasis on certain parts of the measure
Adagio . . . . . Slowly leisurely
Ad libitum (ad lib.) . At pleasure; not in strict time
A due (a 2) . . . . To be played by both instruments
Agitato . . . . . Restless, with agitation
Al or Alla . . . . . In the style of
Alla Marcia . . . . In the style of a March
Allegretto . . . . . Diminutive of allegro; moderately fast, lively; faster than *andante;* slower than *allegro*
Allegro . . . . . Lively; brisk, rapid.
Allegro assai . . . Very rapidly
Amoroso . . . . . Affectionately
Andante . . . . . In moderately slow time
Andantino . . . . . Diminutive of *andante;* strictly *slower* than andante, but often used in the reverse sense
Anima, con / *Animato* . . . . With animation
A piacere . . . . . At pleasure; equivalent to *ad libitum*
Appassionato . . . Impassioned
Arpeggio . . . . . A broken chord
Assai . . . . . Very; *Allegro assai*, very rapidly
A tempo . . . . . In the original tempo
Attacca . . . . . Attack or begin what follows without pausing
Barcarolle . . . . A Venetian boatman's song
Bis . . . . . Twice, repeat the passage
Bravura . . . . . Brilliant; bold; spirited
Brillante . . . . . Showy, sparkling, brilliant
Brio, con . . . . . With much spirit
Cadenza . . . . . An elaborate, florid passage introduced as an embellishment
Cantabile . . . . . In a singing style
Canzonetta . . . . A short song or air
Capriccio a . . . . At pleasure, ad libitum
Cavatina . . . . . An air, shorter and simpler than the aria, and in one division, without Da Capo
Chord . . . . . The harmony of three or more tones of different pitch produced simultaneously
Coda . . . . . A supplement at the end of a composition
Col or con . . . . With
Crescendo (cresc.) . Swelling; increasing in loudness
Da or dal . . . . . From
Da Capo (D. C.) . . From the beginning
Dal Segno (D. S.) . . From the sign
Decrescendo (decresc.) Decreasing in strength
Diminuendo (dim.) . Gradually softer
Divisi . . . . . Divided, each part to be played by a separate instrument
Dolce (dol.) . . . Softly; sweetly
Dolcissimo . . . . . Very sweetly and softly
Dominant . . . . . The fifth tone in the major or minor scale
Duet or Duo . . . . A composition for two performers
E . . . . . And
Elegante . . . . . Elegant, graceful
Energico . . . . . With energy, vigorously
Enharmonic . . . . Alike in pitch, but different in notation
Espressivo . . . . . With expression
Finale . . . . . The concluding movement
Fine . . . . . The end
Forte (f) . . . . . Loud
Forte-piano (fp) . . Accent strongly, diminishing instantly to piano
Fortissimo (ff) . . Very loud
Forzando (fz >) . . Indicates that a note or chord is to be strongly accented
Forza . . . . . Force of tone
Fuoco, con . . . . With fire; with spirit
Giocoso . . . . . Joyously; playfully
Giusto . . . . . Exact; in strict time
Grandioso . . . . . Grand; pompous; majestic
Grave . . . . . Very slow and solemn
Grazioso . . . . . Gracefully
Harmony . . . . . In general, a combination of tones, or chords, producing music
Key note . . . . . The first degree of the scale, the tonic
Largamente . . . . Very broad in style
Larghetto . . . . . Slow, but not so slow as Largo; nearly like Andantino
Largo . . . . . Broad and slow; the slowest tempo-mark
Legato . . . . . Smoothly, the reverse of staccato
Ledger-line . . . . A small added line above or below the staff
Lento . . . . . Slow, between Andante and Largo
L'istesso tempo . . In the same time, (or tempo)
Loco . . . . . In place. Play as written, no longer, an octave higher or lower
Ma . . . . . But
Ma non troppo . . Lively, but not too much so
Maestoso . . . . . Majestically; dignified
Maggiore . . . . . Major Key
Marcato . . . . . Marked
Meno . . . . . Less
Meno mosso . . . . Less quickly
Mezzo . . . . . Half; moderately
Mezzo-piano (mp) . Moderately soft
Minore . . . . . Minor Key
Moderato . . . . . Moderately. *Allegro moderato*, moderately fast
Molto . . . . . Much; very
Morendo . . . . . Dying away
Mosso . . . . . Equivalent to rapid. *Piu mosso*, quicker.
Moto . . . . . Motion. *Con moto*, with animation
Non . . . . . Not
Notation . . . . . The art of representing musical sounds by means of written characters
Obbligato . . . . . An indispensable part
Opus (Op.) . . . . . A work.
Ossia . . . . . Or; or else. Generally indicating an easier method
Ottava (8va) . . . . To be played an octave higher
Pause (𝄐) . . . . The sign indicating a pause or rest.
Perdendosi . . . . . Dying away gradually
Piacere; a . . . . . At pleasure
Pianissimo (pp) . . Very softly
Piano (p) . . . . . Softly
Piu . . . . . More
Piu Allegro . . . . More quickly
Piu tosto . . . . . Quicker
Poco or un poco . . A little
Poco a poco . . . . Gradually, by degrees; little by little
Poco piu mosso . . A little faster
Poco meno . . . . . A little slower
Poco piu . . . . . A little faster
Poi . . . . . Then; afterwards
Pomposo . . . . . Pompous; grand
Prestissimo . . . . As quickly as possible
Presto . . . . . Very quick; faster than *Allegro*
Primo (1mo) . . . . The first
Quartet . . . . . A piece of music for four performers.
Quasi . . . . . As if; in the style of
Quintet . . . . . A piece of music for five performers
Rallentando (rall.) Gradually slower
Replica . . . . . Repetition. *Senza replica*, without repeats
Rinforzando . . . . With special emphasis
Ritardando (rit.) . Gradually slower and slower
Risoluto . . . . . Resolutely; bold; energetic
Ritenuto . . . . . In slower time
Scherzando . . . . Playfully; sportively
Secondo (2do) . . . The second singer, instrumentalist or part
Segue . . . . . Follow on in similar style
Semplice . . . . . Simply; unaffectedly
Senza . . . . . Without. *Senza sordino* without mute
Sforzando (sf) . . Forcibly; with sudden emphasis
Simile or Simili . . In like manner
Smorzando (smorz) Diminishing in sound. Equivalent to *Morendo*
Solo . . . . . For one performer only. *Soli;* for all
Sordino . . . . . A mute. *Con sordino*, with the mute
Sostenuto . . . . . Sustained; prolonged
Sotto . . . . . Below; under. *Sotto voce*, in a subdued tone
Spirito . . . . . Spirit. *con Spirito* with spirit
Staccato . . . . . Detached; separate
Stentando . . . . . Dragging or retarding the tempo
Stretto or stretta . An increase of speed. *Piu stretto* faster
Subdominant . . . . The fourth tone in the diatonic scale
Syncopation . . . . Change of accent from a strong beat to a weak one.
Tacet . . . . . "Is silent" Signified that an instrument or vocal part, so marked, is omitted during the movement or number in question.
Tempo . . . . . Movement; rate of speed.
Tempo primo . . . Return to the original tempo.
Tenuto (ten.) . . . Held for the full value.
Thema or Theme . . The subject or melody.
Tonic . . . . . The key-note of any scale.
Tranquillo . . . . Quietly.
Tremolando, Tremolo A tremulous fluctation of tone.
Trio . . . . . A piece of music for three performers.
Triplet . . . . . A group of three notes to be performed in the time of two of equal value in the regular rhythm.
Troppo . . . . . Too; too much. *Allegro, ma non troppo*, not too quickly.
Tutti . . . . . All; all the instruments.
Un . . . . . A, one, an.
Una corda . . . . . On one string.
Variatione . . . . . The transformation of a melody by means of harmonic, rhythmic and melodic changes and embellishments.
Veloce . . . . . Quick, rapid, swift.
Vibrato . . . . . A wavering tone-effect, which should be sparingly used.
Vivace . . . . . With vivacity; bright; spirited.
Vivo . . . . . Lively; spirited
Volti Subito, V. S. . Turn over quickly.

Try The Ultimate Warm Up Book, The Ultimate Technical Study, and The Ultimate Wedding Book

Please Visit TrumpetStudio.com for our Books, Videos, MIDI Files, Mouthpieces,
Articles, and Various Products to help you meet your Trumpet Playing Dreams!

INDEX.

Part I.

	page
Principles of Music	I to IV
General Instructions	1
1st Lesson	5
2nd "	6
3rd "	10
Easy Duets	11
4th Lesson	21
Easy Duets	26
5th Lesson	33
Duos Concertants	42
6th Lesson	45
Duos Concertants	51
7th Lesson	54
8th "	56
Duos Concertants	60
9th Lesson	64
10th "	66
11th "	71
Duos Concertants	73
12th Lesson	77
Lessons to practise the sound on the Perfect Chord	83
Major and Minor Scales	85
Scale with Accompaniment	88 to 96
Exercise on Intervals with accompaniment	97 to 101
Duets on the division of times, with Common time	102 to 108
Exercises for the lips and the tongue	109
18 Preludes from Collinet	111
Double and Triple tongueing	119 to 125
Shakes, Grupetto, Portamento	126 to 131
1st Suite of Series of 25 Studies	132 to 138
25 Studies on the Scales	139 to 147
2nd Suite of Series of 25 Studies	148
Exercises on the Grupetto	150 to 154
3rd Suite of Series of 25 Studies	155

Try The Ultimate Warm Up Book, The Ultimate Technical Study, and The Ultimate Wedding Book

Please Visit TrumpetStudio.com for our Books, Videos, MIDI Files, Mouthpieces,
Articles, and Various Products to help you meet your Trumpet Playing Dreams!

Rudiments of Music

Before the student commences to play any musical instrument it is advisable for him to become acquainted with the rudiments of notation.

Music is written on or between five parallel lines, called the staff:

The symbols indicating the pitch and duration of the different musical sounds are called *notes.*

There are seven natural tones in music, named after the first seven letters of the alphabet in the following order: C, D, E, F, G, A, B. These seven tones are repeated from the lowest to the highest register.

To determine the name and pitch of the notes, a sign called a *clef* is placed at the beginning of each staff. There are several clefs. The music in this book is written in the treble (or G) clef **placed on the second line of the staff and naming that line G.**

The names of the lines and the spaces in treble clef are as follows:

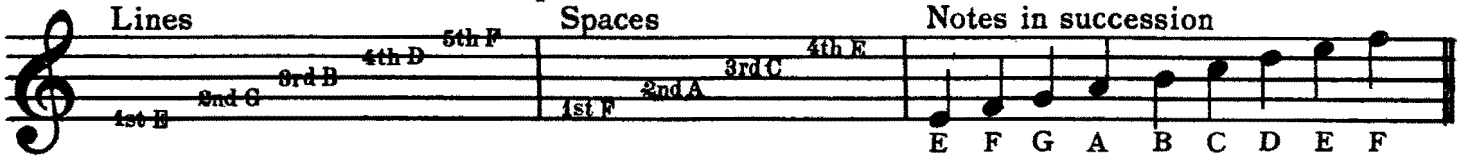

The above notes are not sufficient to cover all the tones of the instrument's full range. For this reason it becomes necessary to go above and below the staff with the aid of short added lines, called leger lines.

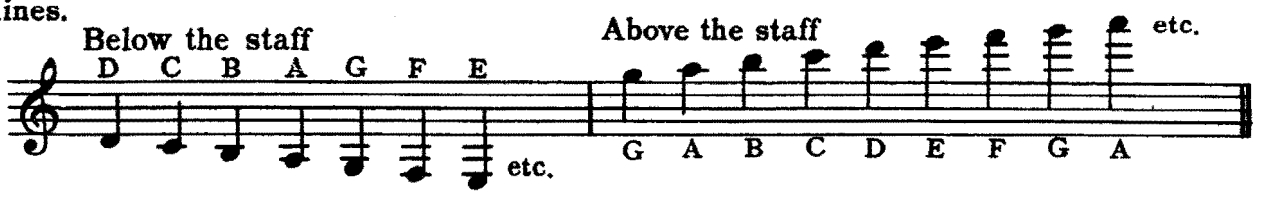

The time value of a note is shown by its form: 𝅝 whole note, 𝅗𝅥 half note, ♩ quarter note, ♪ (or in groups ♫ 𝅘𝅥𝅯𝅘𝅥𝅯𝅘𝅥𝅯𝅘𝅥𝅯) eighth note, 𝅘𝅥𝅯 (or in groups 𝅘𝅥𝅯𝅘𝅥𝅯 𝅘𝅥𝅯𝅘𝅥𝅯𝅘𝅥𝅯𝅘𝅥𝅯) sixteenth note, etc. The duration of a note is measured by beats or counts.

COMPARATIVE TABLE OF THE RELATIVE VALUE OF NOTES

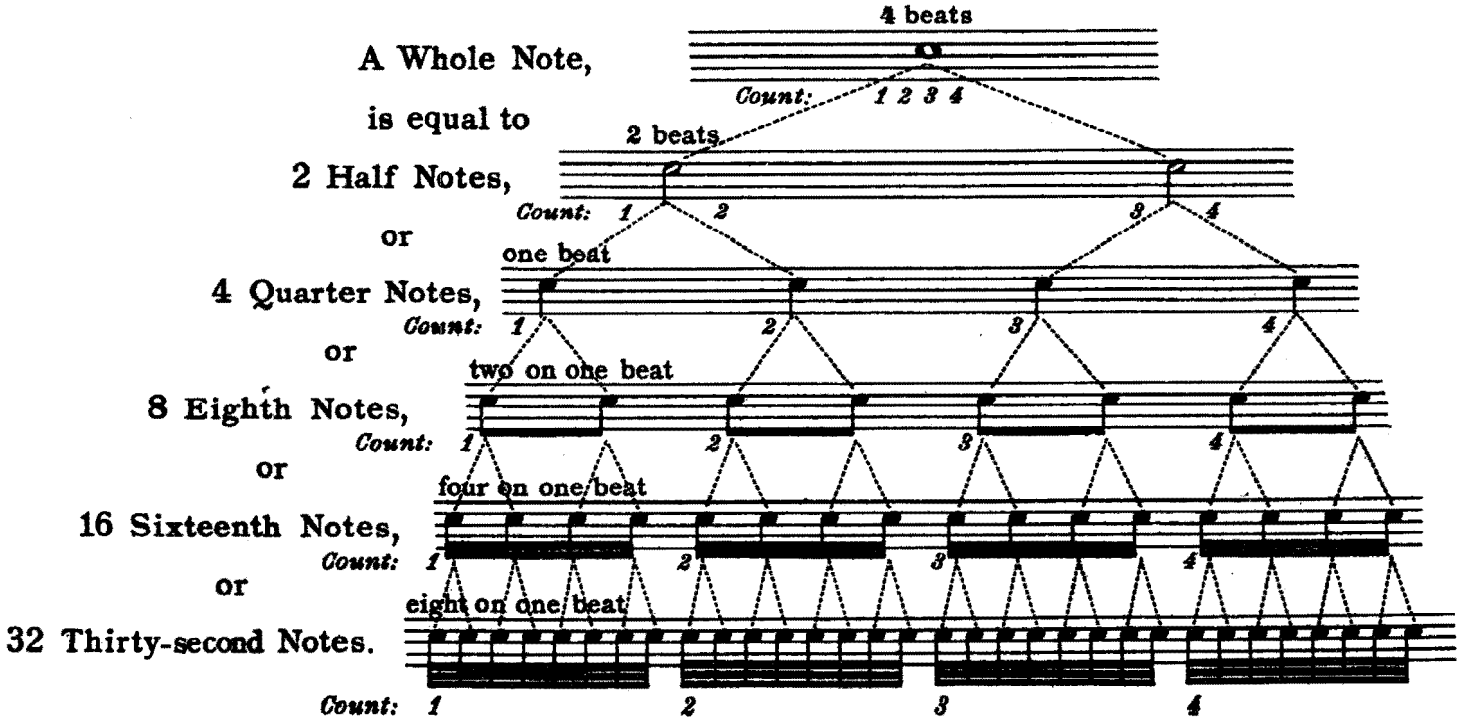

N676

Try The Ultimate Warm Up Book, The Ultimate Technical Study, and The Ultimate Wedding Book

Please Visit TrumpetStudio.com for our Books, Videos, MIDI Files, Mouthpieces,
Articles, and Various Products to help you meet your Trumpet Playing Dreams!

RESTS

The symbols indicating silence are called *rests.* For every note there is a corresponding rest having the same time value, as shown below:

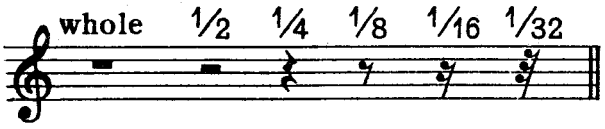

One or more full measures:

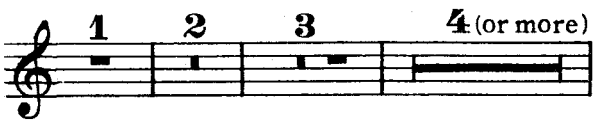

Written music is arithmetically divided into measures by bars drawn across the staff. Each measure contains the same time value. How many beats each measure shall contain is deter - mined by the time signature placed after the clef, ($^2/_4$, $^3/_4$, $^4/_4$, $^3/_8$, $^6/_8$ etc.), The top number gives the number of beats in each measure and the lower number suggests the kind of note that is to receive one beat, i.e. $^2/_4$ means two beats to the measure, one beat on each quarter note.

The time signature most frequently used is $^4/_4$ or common time, also marked **C**. This time signature indicates that each measure contains four quarter notes or their equivalent.

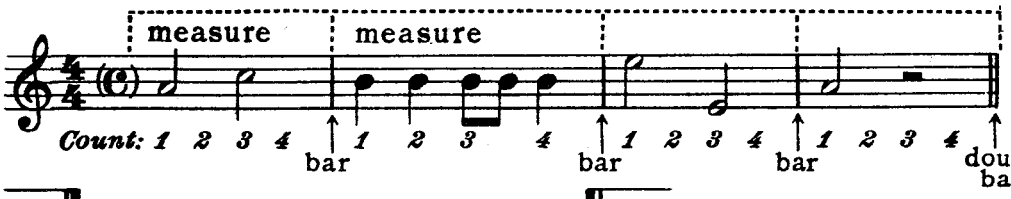

The double bar indicates the end of a strain or movement.

means to repeat the preceding, means to repeat the following, 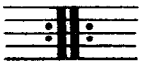 means to repeat both the preceding and the following. means the end of a composition or movement.

ACCIDENTALS

A ***sharp*** (♯) placed before a note raises it by a half step. A ***flat*** (♭) placed before a note lowers it by a half step. A ***natural*** (♮) restores a note previously affected by a sharp or flat. These symbols are called ***accidentals*** and they affect all the notes on the same line or space throughout one measure only.

Example:

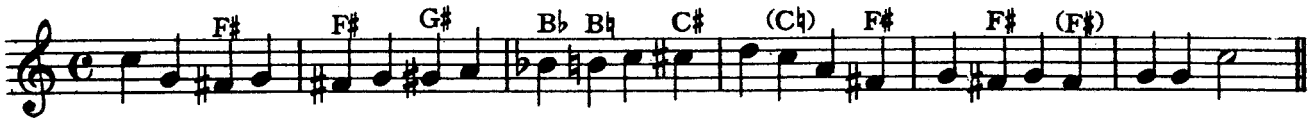

KEY SIGNATURES

When the tonality requires that certain notes be sharp or flat for a considerable number of meas ures or throughout a composition, the sharps or flats are grouped together at the beginning of each staff, forming the ***Key Signature;*** they affect every note of the same name throughout the compo - sition or until a change is indicated.

Example:

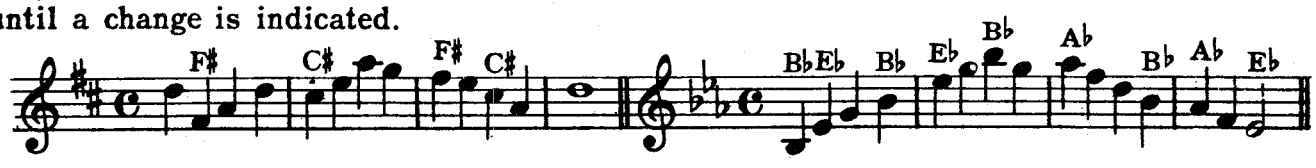

INTERVALS

An ***interval*** is the difference in pitch between two tones, in other words the distance from one note to another.

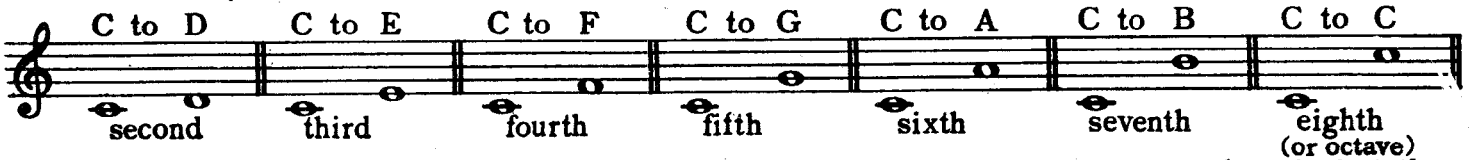

In the above example the intervals are counted from C, the root of the natural scale, but they may be counted from any note.

N676

Try The Ultimate Warm Up Book, The Ultimate Technical Study, and The Ultimate Wedding Book

Please Visit TrumpetStudio.com for our Books, Videos, MIDI Files, Mouthpieces,
Articles, and Various Products to help you meet your Trumpet Playing Dreams!

SCALES

A *scale* consists of seven consecutive notes between any note and its octave, separated by intervals of 5 whole-tones (major seconds) and 2 half-tones (minor seconds). There are two kinds of scales, major and minor. Counting upward in the *major scale*, the half-tones are between the 3rd and 4th degrees and between the 7th and 8th degrees.

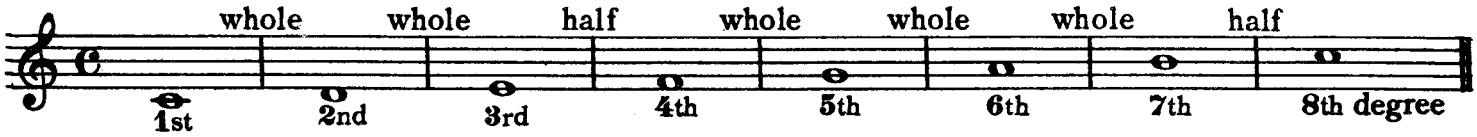

Starting the major scale on any other note it will be necessary to either raise or lower some of the notes to make the half-tones fall between the 3rd and 4th and between the 7th and 8th degrees.

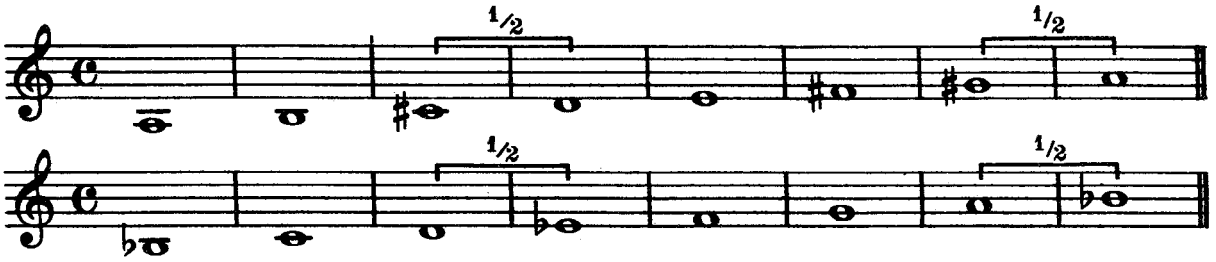

Following this procedure on every note within an octave, we will have twelve major scales, with key signatures as follows:

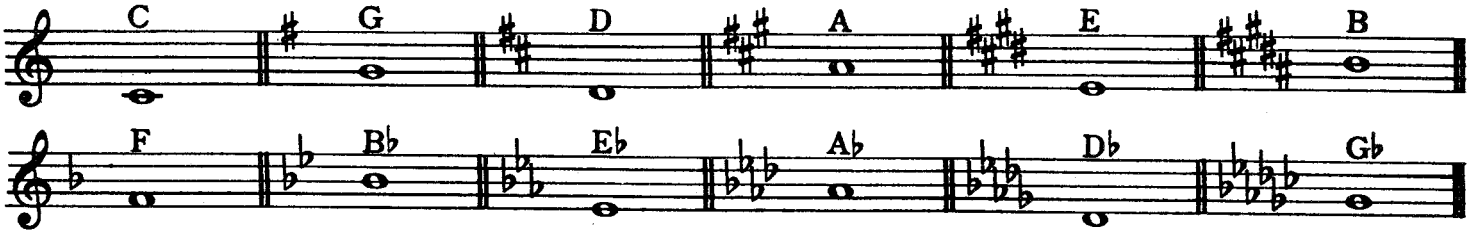

THE SLUR AND TIE

The *slur* (⁀), a curved line drawn under or over two or more notes of different names, indicates that these notes must be played smoothly (legato) without any cessation of vibration. When this sign (⁀ or ‿) connects two notes of the same name it indicates that the first note is to be sustained for the value of both. In this case the sign is called a *tie*.

THE DOT

A *dot* to the right of a note or rest increases its value by half, and each succeeding dot increases the value of the preceding dot by half.

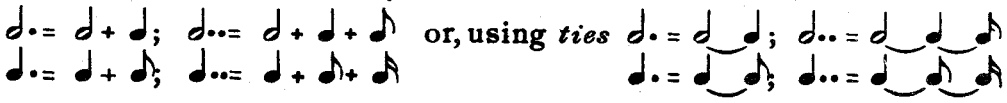

THE DYNAMICS

The varying and contrasting degrees of intensity or loudness of tones are indicated by signs or letters of which the following are those most frequently used:

f = *Forte:* loud
ff = *Fortissimo:* very loud
mf = *Mezzoforte:* medium loud
mp = *Mezzopiano:* medium soft
p = *Piano:* soft
pp = *Pianissimo:* very soft

 or cresc. = *crescendo:* the intensity of tone or tones is to be gradually increased.

 or decresc. = *decrescendo:* the intensity of tone or tones is to be diminished.

dim. = *diminuendo:* decrease the intensity.

N676

sf or ***sfz*** = *sforzando* or *sforzato:* give a sudden emphasis to the note.

Try The Ultimate Warm Up Book, The Ultimate Technical Study, and The Ultimate Wedding Book

Please Visit TrumpetStudio.com for our Books, Videos, MIDI Files, Mouthpieces,
Articles, and Various Products to help you meet your Trumpet Playing Dreams!

THE TEMPO

The tempo indicates the pace of the piece or movements, usually written above the staff at the beginning:

Largo Adagio = very slow
Andante = slow
Andantino = medium slow
Moderato = at a moderate rate of speed
Allegretto = medium fast
Allegro = fast
Vivace = lively, quick
Presto = very fast
Meno mosso = slower
Più mosso = faster

Modifications of speed inside of one or more measures are indicated by:

Ritardando *(rit.)* = gradually diminishing the speed
Rallentando *(rall.)* = same as above
Accelerando *(accel.)* = gradually increasing the speed
The last three markings are usually followed either by a change in tempo or:
A tempo = to play at the previous speed
The ***Fermata*** or ***Hold*** (𝄐) above or below a note means that it is to be sustained beyond its indicated value at the discretion of the player.

Some other commonly used musical terms or marks:

Da Capo *(D.C.)* = from the beginning
Fine = the end
Dal Segno *(D.S.)* (𝄋) = repeat from the sign, usually as far as the Fine, or as far as the Coda sign (𝄌), then skip to the appended ending of the piece, marked ***Coda***.
Appoggiatura – grace note or notes preceding the melody note:

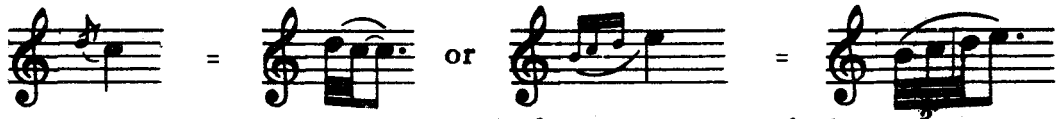

𝆔 = ***Mordent***, a double grace note

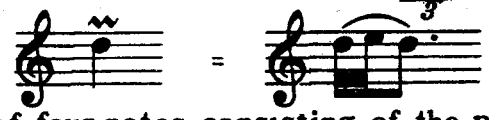

𝆓 𝆒 = ***Gruppetto*** or ***turn*** is a group of four notes consisting of the principal note with its upper and lower neighboring notes.

Example:

tr = ***Trill***, is a rapid oscillation between the written note and the note above:

M.M. stands for Maelzel's Metronome, a time beating device, indicating the tempo of the composition. For example, M.M. ♩ = 60 means that when the slider of the pendulum is set at 60, there will be 60 ticks per minute, one for each quarter note or its equivalent.

Try The Ultimate Warm Up Book, The Ultimate Technical Study, and The Ultimate Wedding Book

Please Visit TrumpetStudio.com for our Books, Videos, MIDI Files, Mouthpieces,
Articles, and Various Products to help you meet your Trumpet Playing Dreams!

General Instructions

Care of the Instrument

Keep the instrument clean inside as well as outside. Rinse with lukewarm water once or twice a week. Never allow the inside to become dry. Cleaning by pouring a small amount of water through the instrument once a day will keep the valves in good condition. It requires less exertion to produce a tone when the instrument is a trifle moist inside. Any brass instrument blows more freely in a moist atmosphere than in a dry one.

The Valves

Keep the valves clean and their action will always be good. Remove them frequently and clean thoroughly. Remove also the caps at the bottom of the valves to cleanse the inner casings. A thin oil made especially for the purpose may be used for cleansing the valves. Never use machine oil of any kind.

The Discharge of Water

Water should be discharged at frequent intervals by opening the water key, but never let the water run off through the mouthpiece.

How to Practise

Set aside a regular time for practising.
Stop playing and rest when the lips become tired or the head feels dizzy.
Over-practice of high tones is harmful.
Do not attempt too much triple tonguing. It is seldom called for except in solos.
Give particular attention to the quality of tone and to style and phrasing.
Avoid the tremolo or vibrato style of playing. The tone should be clear and pure. Long, sustained tones should be included in daily practice.

Transposition

Learn to transpose after you have a fair knowledge of the rudiments of music and after the first stages of instrumental study.

Breathing

Breathe through the corners of the mouth, never through the mouthpiece.
Measure the length of the breath by the length of the phrase to be played.
Breathe in accordance with the phrasing of a line.
Do not inhale more deeply than necessary.

Tuning

Tune carefully.
Regulate pitch by drawing the slides of valves to the required extent.
Train the ear to listen for accurate intonation.
The temperature of the instrument affects its pitch.

Time

Practise exercises slowly at first.
Count mentally, not with the aid of body or feet.
Give all notes their proper time value. Play with perfect rhythm.

After Playing

See that all the water has been discharged. This will avoid the accumulation of verdigris. Push all slides in, remove and clean the mouthpiece.

Additional Advice

Ensemble and orchestra playing is most beneficial.
Hear good music, especially performances by eminent soloists, singers or instrumentalists.
Nothing is too simple to practise.
Keep your instrument in its case when not in use.

Try The Ultimate Warm Up Book, The Ultimate Technical Study, and The Ultimate Wedding Book

Please Visit TrumpetStudio.com for our Books, Videos, MIDI Files, Mouthpieces,
Articles, and Various Products to help you meet your Trumpet Playing Dreams!

DIAGRAM OF CORNET

Giving Proper Names to the Various Parts of the Instrument

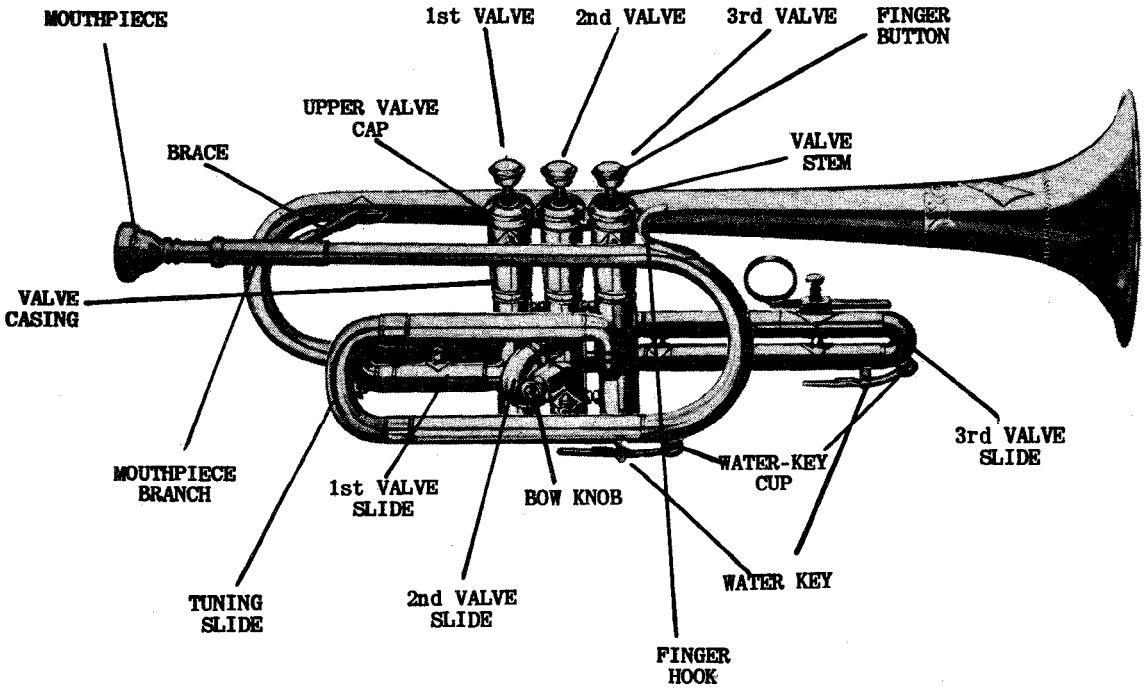

TRUMPET

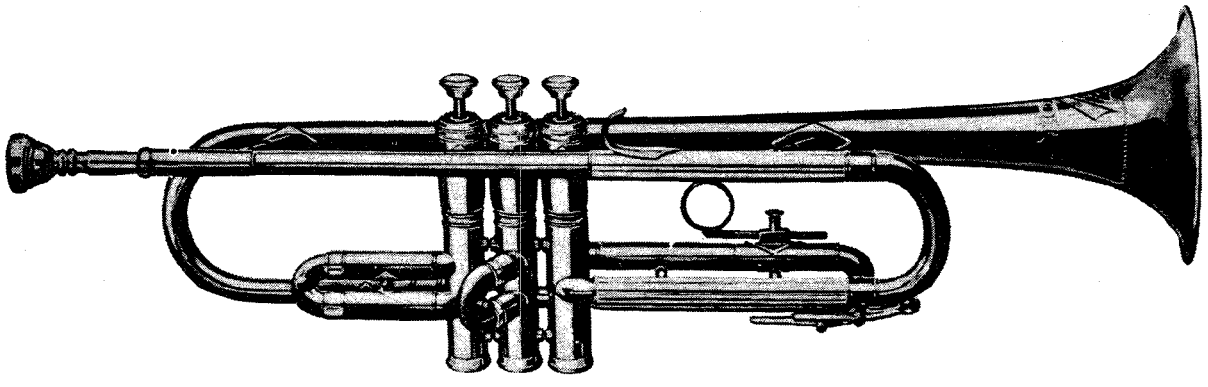

These two pictures show the comparative differences in size and proportions of the Cornet and Trumpet.

Pictures furnished through courtesy of Carl Fischer Musical Instrument Co.

Try The Ultimate Warm Up Book, The Ultimate Technical Study, and The Ultimate Wedding Book

Please Visit TrumpetStudio.com for our Books, Videos, MIDI Files, Mouthpieces,
Articles, and Various Products to help you meet your Trumpet Playing Dreams!

THE TRUMPET or CORNET

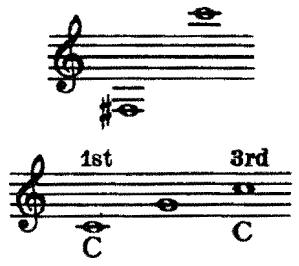

The natural compass of the instrument is two and one-half octaves although higher and lower notes may be played even beyond that range by players possessing an unusually strong embouchure.

The instrument is built in B flat. The first and third open notes should correspond to B flat on a well tuned piano.

TONE PRODUCTION

Tone is produced by the combined action of the lips, tongue and breath. The lips act as reeds and produce the vibration. The tongue is used to start and separate the tones. The breath determines the length and force of the tone.

Place the lips together in a smiling position, leaving a small opening for the tongue; put the tongue against the upper teeth and articulate the syllable "tu", jerking the tongue back quickly and blowing through the lips and at the same time vibrating the lips — this will produce a buzzing sound. Practise this until the buzzing sound can be held for a few counts and can be kept steady. Then practise with the mouthpiece. Place it in the center of the lips, one-third on the upper lip and two-thirds on the lower. Try to produce a steady sound, using the above procedure. The lips and cheeks must remain motionless — only the tongue should move. Do not press the mouthpiece too tightly against the lips. It is true that the lips must be tightened for the higher tones, but this must be accomplished by the muscles, particularly those at the corners of the mouth. The muscles of the lips must be drawn more tense for the higher tones, and the tension must be relaxed for the lower tones. Practise with the mouthpiece, beginning with normal tension, then tighten or relax to produce higher or lower sounds. The student should become proficient with the mouthpiece before setting it on the instrument.

PLAYING THE TRUMPET or CORNET

Hold the instrument in the left hand in a horizontal position. The hand should be clasped firmly around the center of the three valves. Place the thumb of the right hand lightly against the under side of the "mouthpiece branch" back of the first valve and place the tips of the first three fingers on the valve-buttons. While playing always keep the fingers on the valves, letting the fingers bend naturally over them. When depressing the valves keep the fingers arched and push the valves all the way down.

Perfect posture is important while playing. The elbows should be held at a little distance from the body. The body should be held erect so as not to cramp the lungs. The breathing should be free and easy.

Try to produce a tone on the instrument using normal tension. In most cases the sound will be the second open tone (G). When the student is able to strike this tone several times in succession, he is ready to begin to play the first lesson. Practise each exercise until it is completely mastered.

Try The Ultimate Warm Up Book, The Ultimate Technical Study, and The Ultimate Wedding Book

Please Visit TrumpetStudio.com for our Books, Videos, MIDI Files, Mouthpieces,
Articles, and Various Products to help you meet your Trumpet Playing Dreams!

The same remedy applies to this as to the $\frac{2}{4}$, regularity of the wind and the tongue.

Counter times in $\frac{6}{8}$ are also often badly rendered, thus: 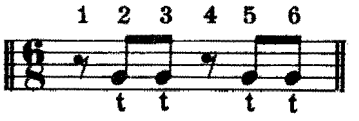

is badly executed thus: 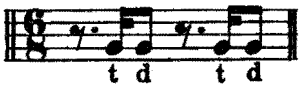

and always for the same reason that the tongue and the wind are not regular.

COMPASS, SLIDES, SHANKS AND CROOKS

The compass of the Cornet is from 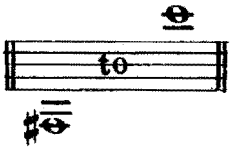

The Cornet most in use is that in B♭ with short shank on, called B♭ shank. The A♮ and B♭ Shanks are usually employed; the A♭ Crook is very rarely used, and the G Crook still more rarely, (Cornet in C is sometimes used for playing from vocal or Piano-forte music without transposing.)

There are 4 slides on the Cornet.

1st The tuning slide which is a continuation of the tube from the mouthpiece and which, if the valve is held as I have shown, can be moved with the thumb of the left hand in order to remedy certain defective notes on the instrument such as: 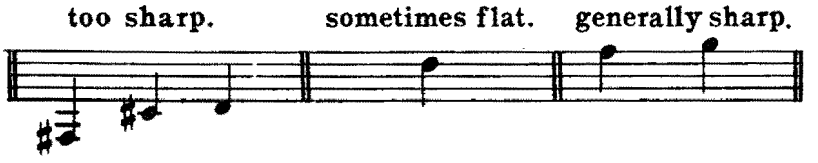

2nd the slide of the 1st valve drawing out towards the mouthpiece. 3rd the slide of the 2nd valve drawing out by the side in the middle of the tuning slide. 4th the slide of the 3rd valve drawing out towards the bell.

In B♭ the three slides of the valves are closed. In A that of the 3rd valve is drawn out nearly one inch, that of the 2nd valve is drawn out a quarter of an inch, that of the 1st valve is drawn out $\frac{3}{8}$ of an inch.

If the A♭ and G crooks are used the slides are lengthened according to what has already been drawn out.

Cornets in C: the tuning of their slides differs slightly from that of those in B♭ and depends on the instrument, which has not yet arrived at perfection.

OF THE TUNING.

The Pitch of the Orchestra is based on the A of the oboe.

To tune with the Orchestra, the Cornet should give the corresponding note which is:

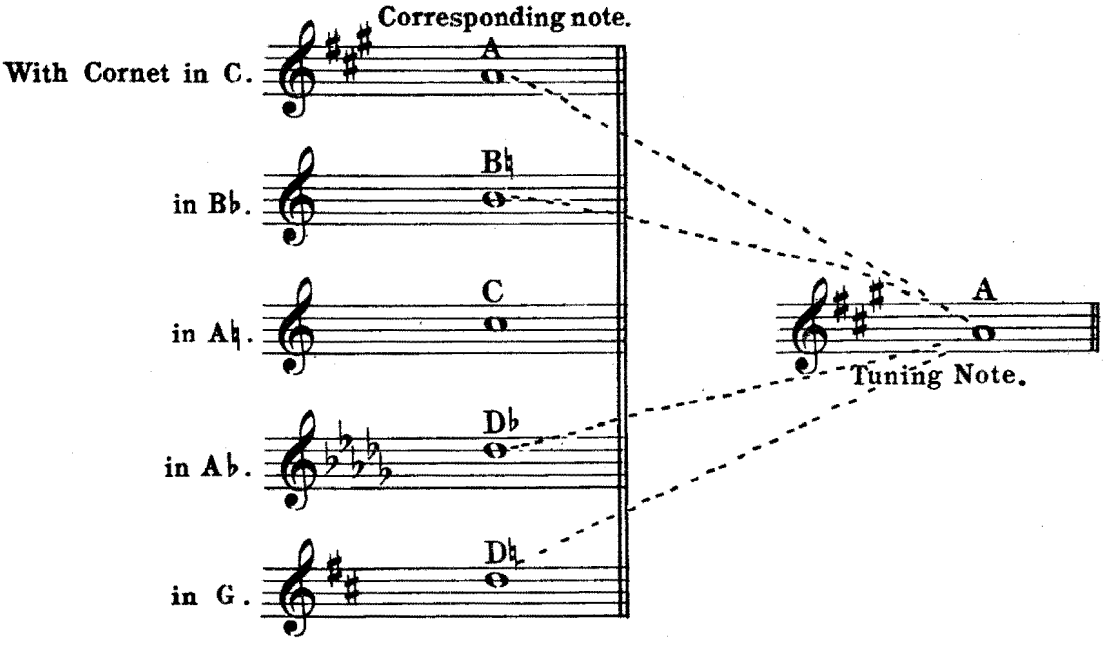

Try The Ultimate Warm Up Book, The Ultimate Technical Study, and The Ultimate Wedding Book

Please Visit TrumpetStudio.com for our Books, Videos, MIDI Files, Mouthpieces,
Articles, and Various Products to help you meet your Trumpet Playing Dreams!

1st LESSON.

These Lessons are equivalent to Studies with Shakes although written in a slow movement. For this reason I have not written special studies with Shakes as these answer the same purpose by accelerating the movement. Be careful alway to press valves or pistons down fully, otherwise the tone is imperfect.

G Fifth Degree or Dominant of the Key of C.

G Unison

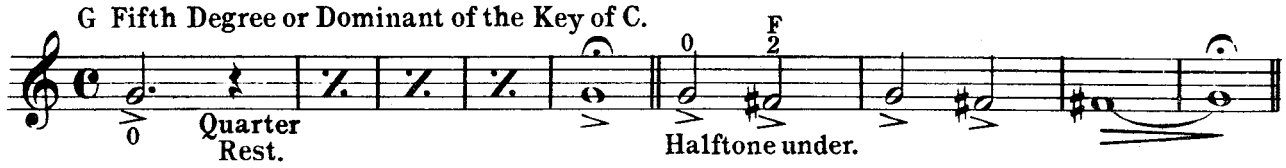

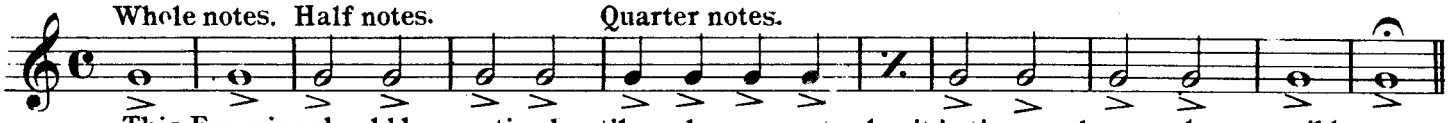

This Exercise should be practised until you have come to play it in time, and as purely as possible.

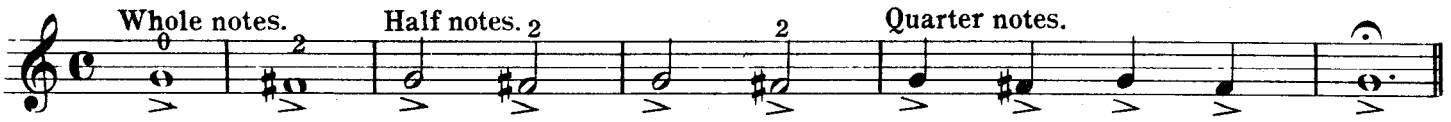

A Sixth Degree of the Scale in C.

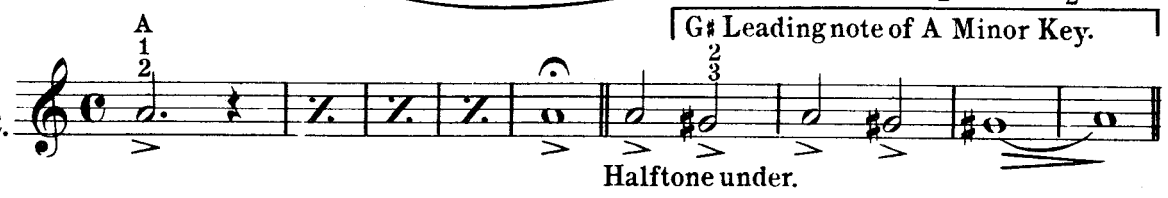

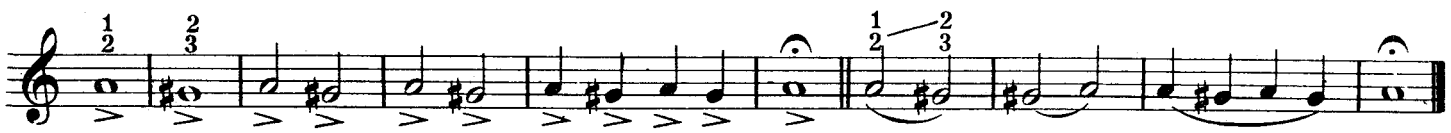

Explanation of figures: 0 open notes, 1. first finger, 2. 2nd finger, 3. 3rd finger.
1/2) 1st & 2nd fingers together, 1/3) 1st & 3rd fingers together, 2/3) 2nd & 3rd fingers together. 1/2/3) 1st 2d & 3rd fingers together.

Interval of Second.

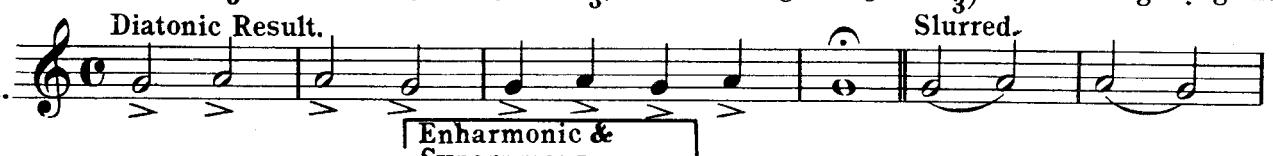

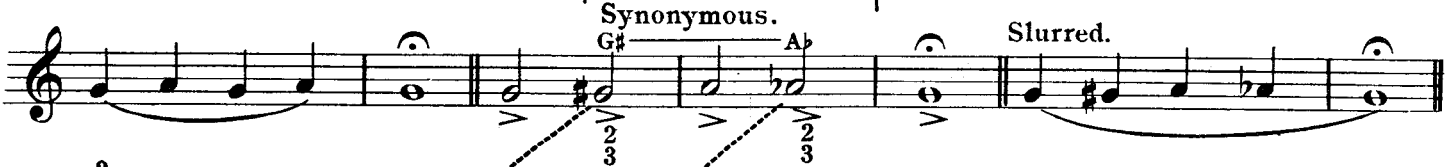

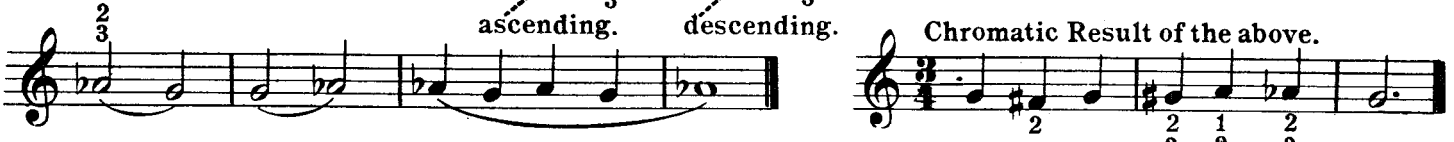

EXERCISES.

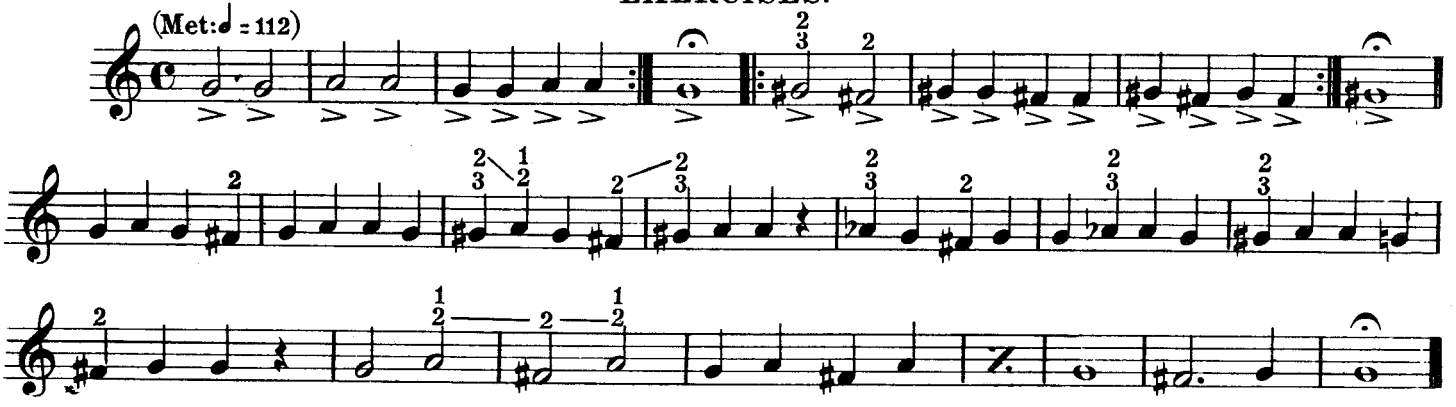

Try The Ultimate Warm Up Book, The Ultimate Technical Study, and The Ultimate Wedding Book

Please Visit TrumpetStudio.com for our Books, Videos, MIDI Files, Mouthpieces,
Articles, and Various Products to help you meet your Trumpet Playing Dreams!

The manner of executing the trill being already explained, it is unnecessary to repeat it here. See Article XVIII.

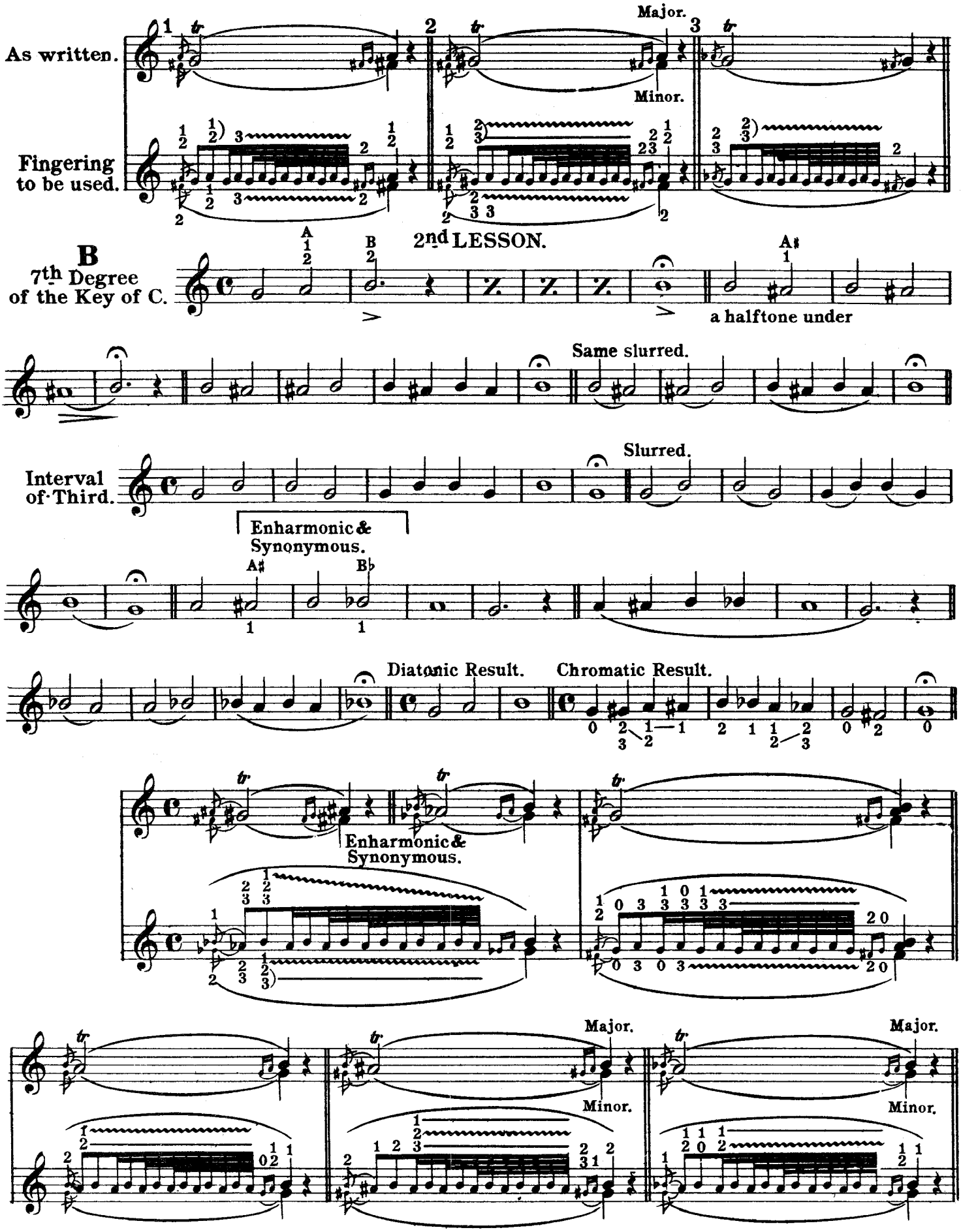

Try The Ultimate Warm Up Book, The Ultimate Technical Study, and The Ultimate Wedding Book

Please Visit TrumpetStudio.com for our Books, Videos, MIDI Files, Mouthpieces,
Articles, and Various Products to help you meet your Trumpet Playing Dreams!

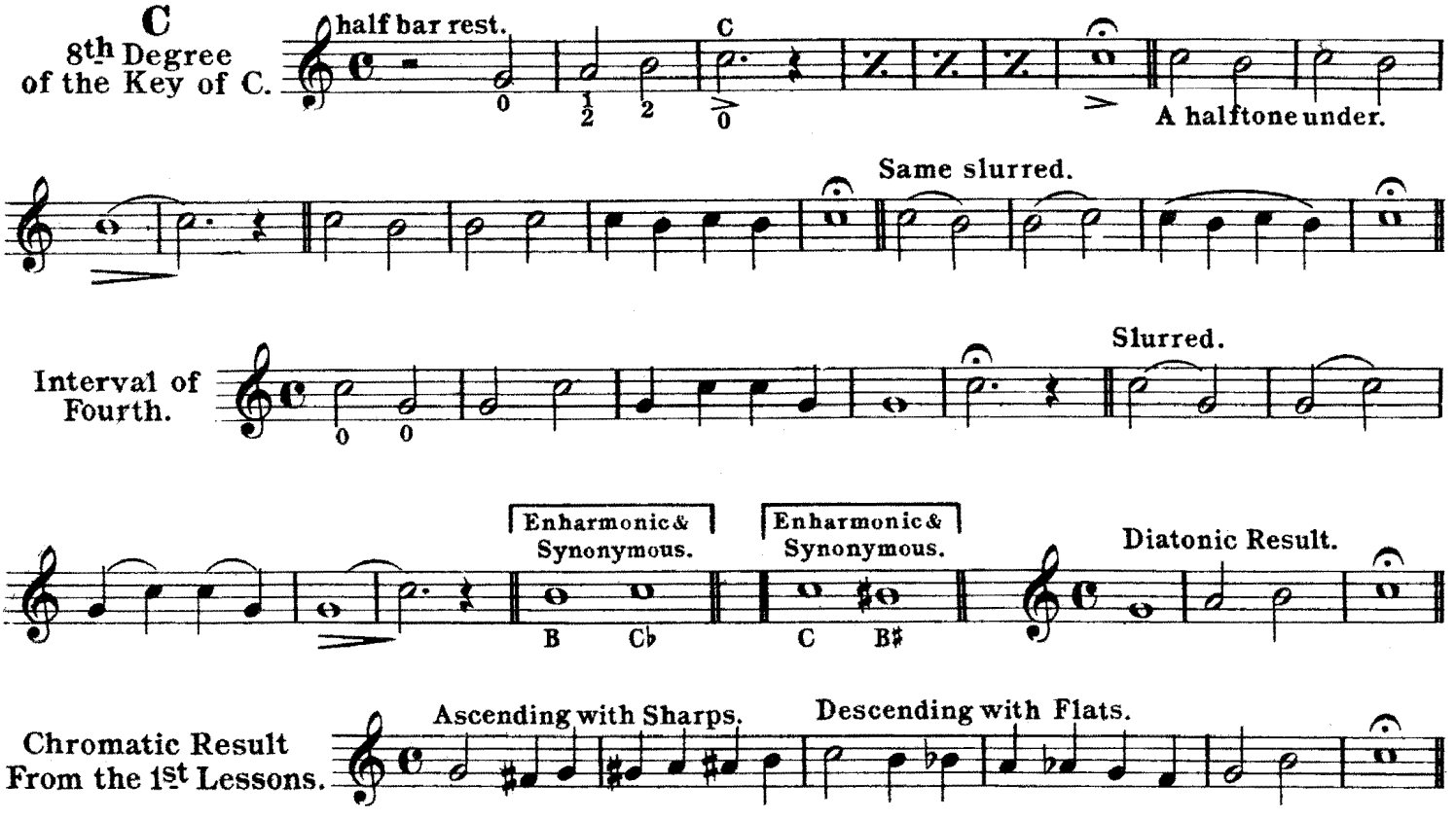

Observe that save a few harmonic exceptions notes made sharp tend to ascend, and notes made flat, to descend.

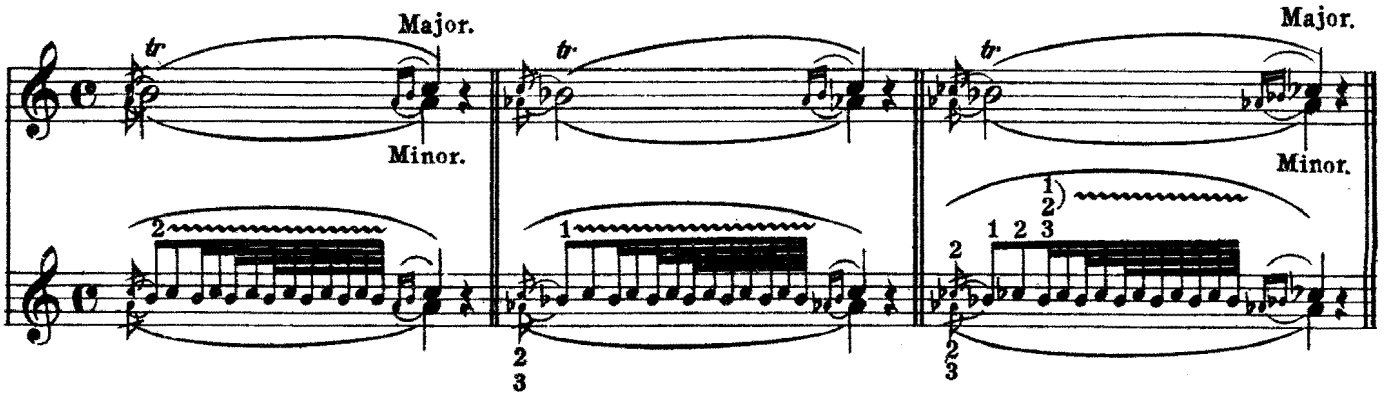

EXERCISES.
Resuming the preceding Lessons.

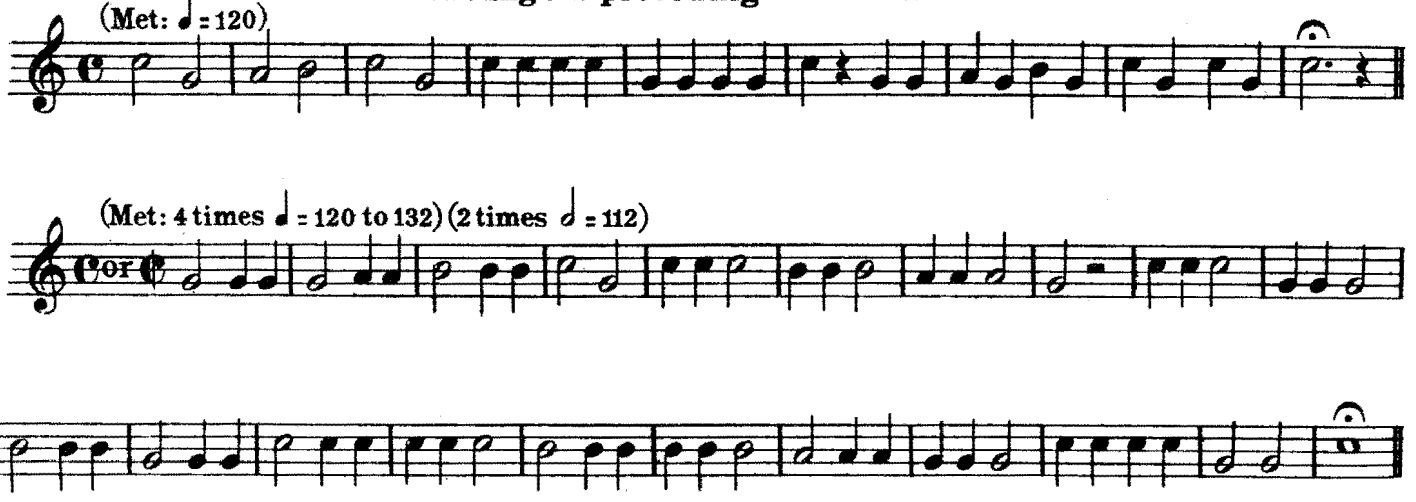

Try The Ultimate Warm Up Book, The Ultimate Technical Study, and The Ultimate Wedding Book

Please Visit TrumpetStudio.com for our Books, Videos, MIDI Files, Mouthpieces,
Articles, and Various Products to help you meet your Trumpet Playing Dreams!

The same two in the Bar.
(Met: ♩ = 112)

3

4

Abbreviation.

5

6

7

in G Major.

8

in G Minor.

3 Beats in the Bar.

9

1 2

Chromatic Halftones. (Semitones.)

10

2 in the Bar.

11

12

Try The Ultimate Warm Up Book, The Ultimate Technical Study, and The Ultimate Wedding Book

Please Visit TrumpetStudio.com for our Books, Videos, MIDI Files, Mouthpieces,
Articles, and Various Products to help you meet your Trumpet Playing Dreams!

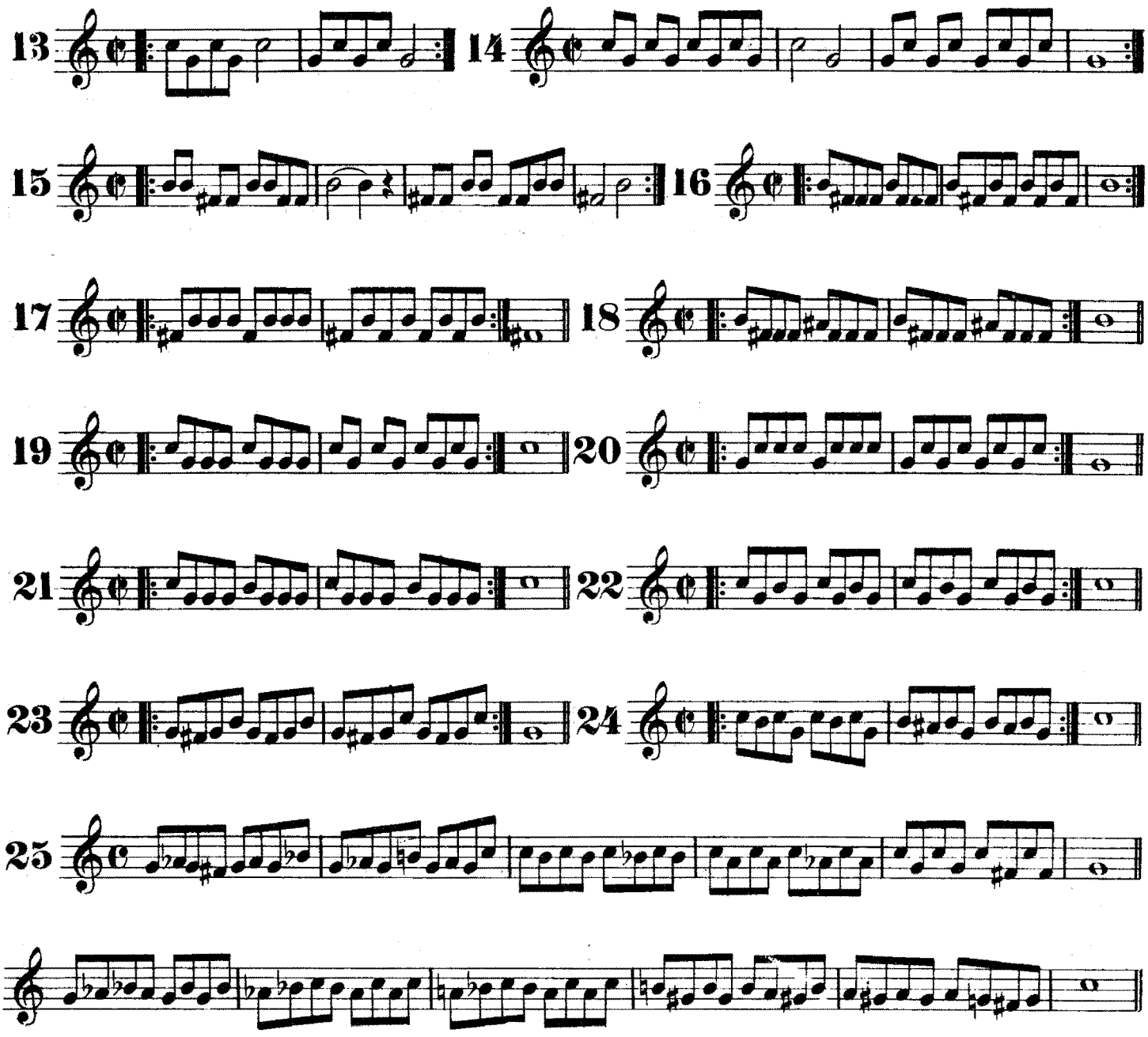

These lessons being a resume of all kind of grupetto, I have written no special studies for the same.

CHROMATIC AND SLURRED NOTES.

Introducing Double Sharp × and Double ♭♭

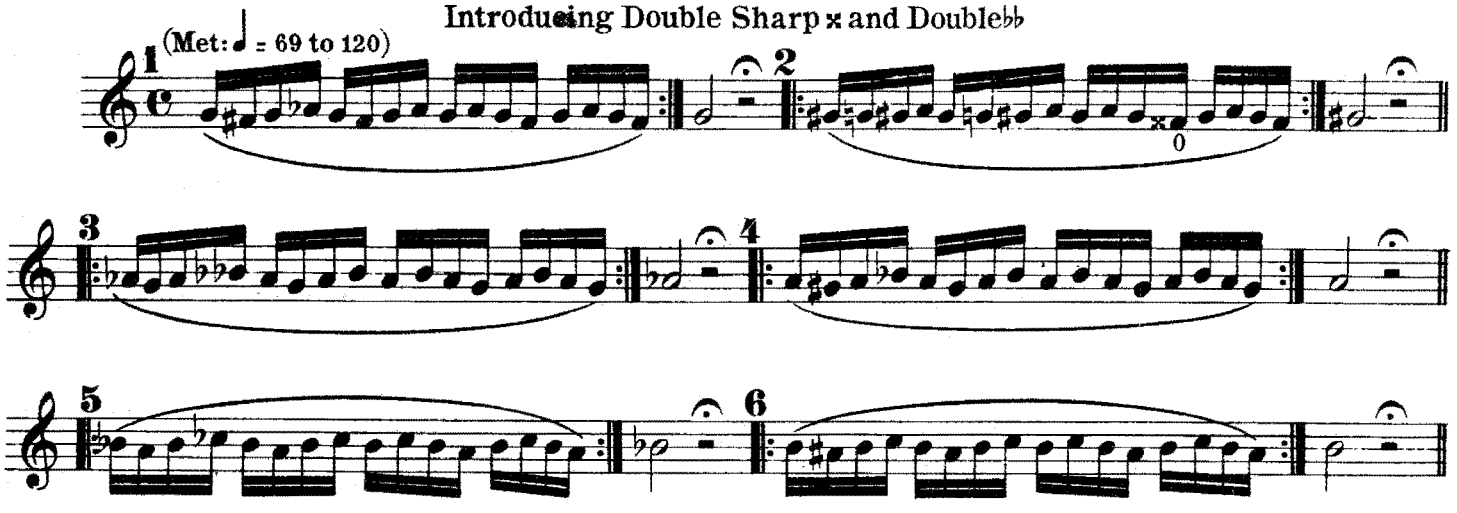

Try The Ultimate Warm Up Book, The Ultimate Technical Study, and The Ultimate Wedding Book

Please Visit TrumpetStudio.com for our Books, Videos, MIDI Files, Mouthpieces,
Articles, and Various Products to help you meet your Trumpet Playing Dreams!

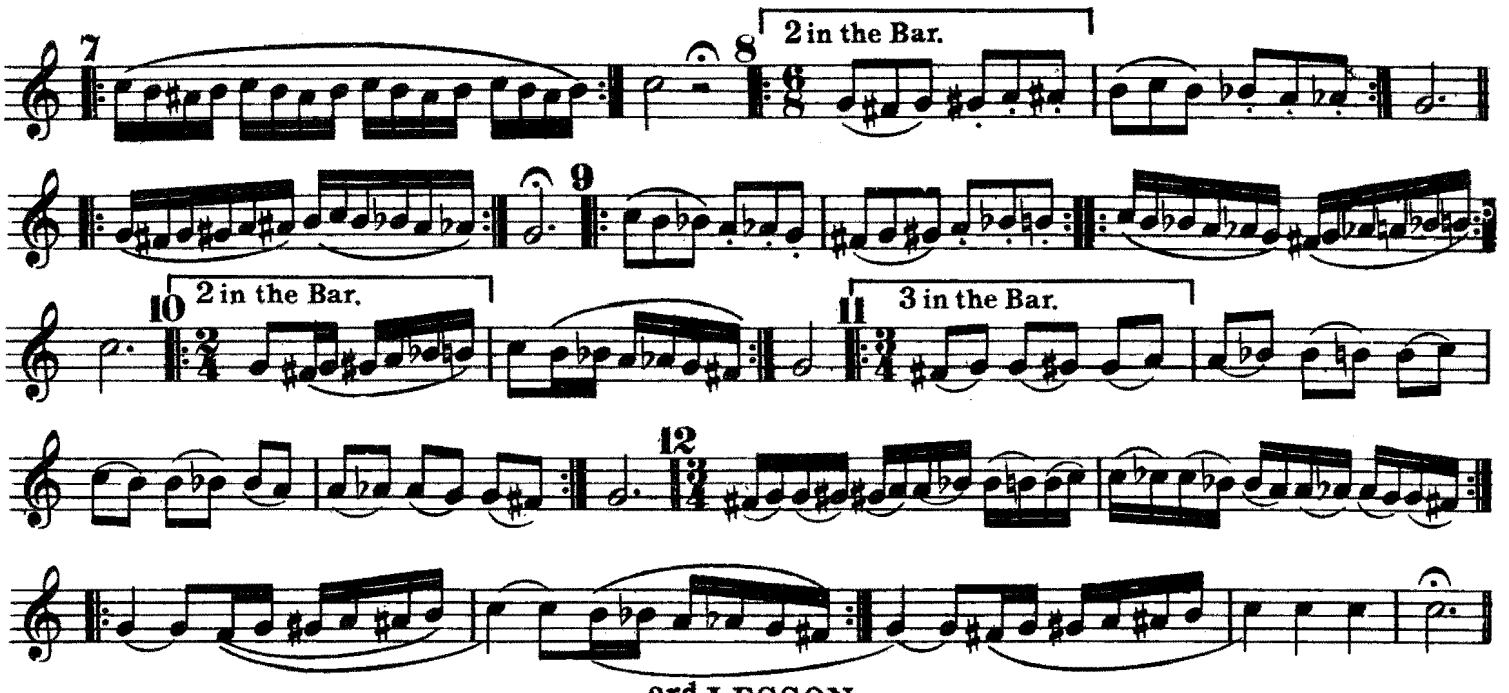

3rd LESSON.

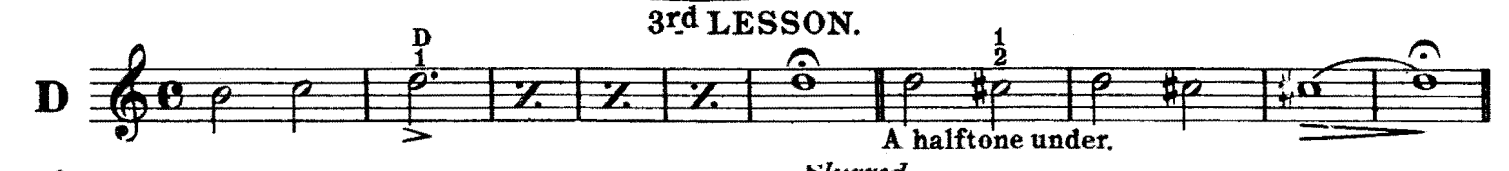

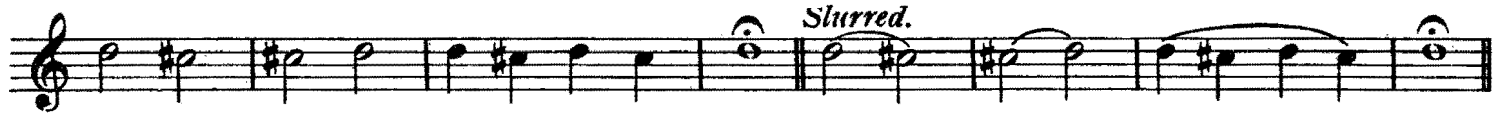

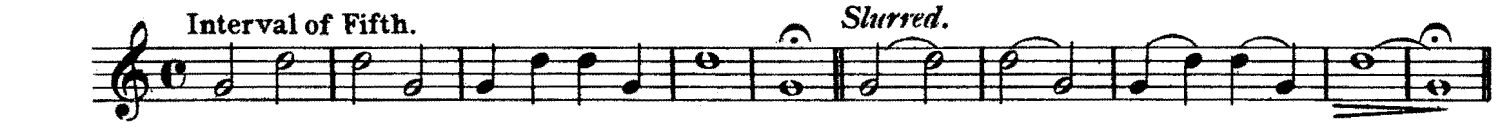

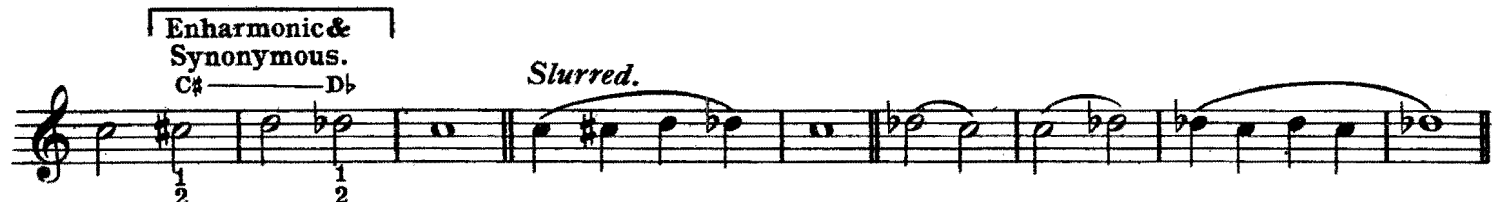

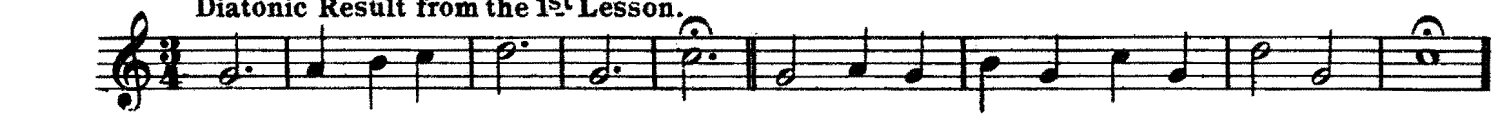

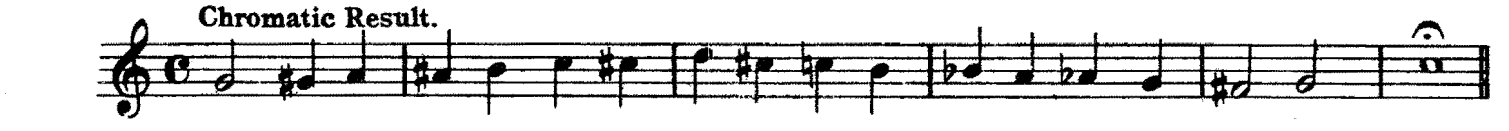

SHAKES OR TRILLS.

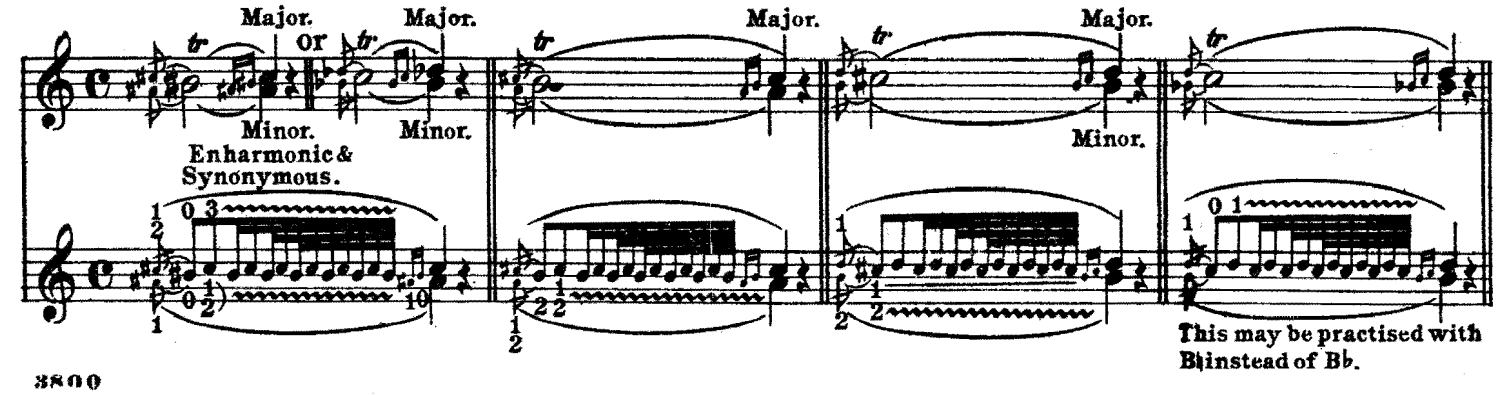

Try The Ultimate Warm Up Book, The Ultimate Technical Study, and The Ultimate Wedding Book

Please Visit TrumpetStudio.com for our Books, Videos, MIDI Files, Mouthpieces,
Articles, and Various Products to help you meet your Trumpet Playing Dreams!

Easy Duets resuming the preceding Lessons.

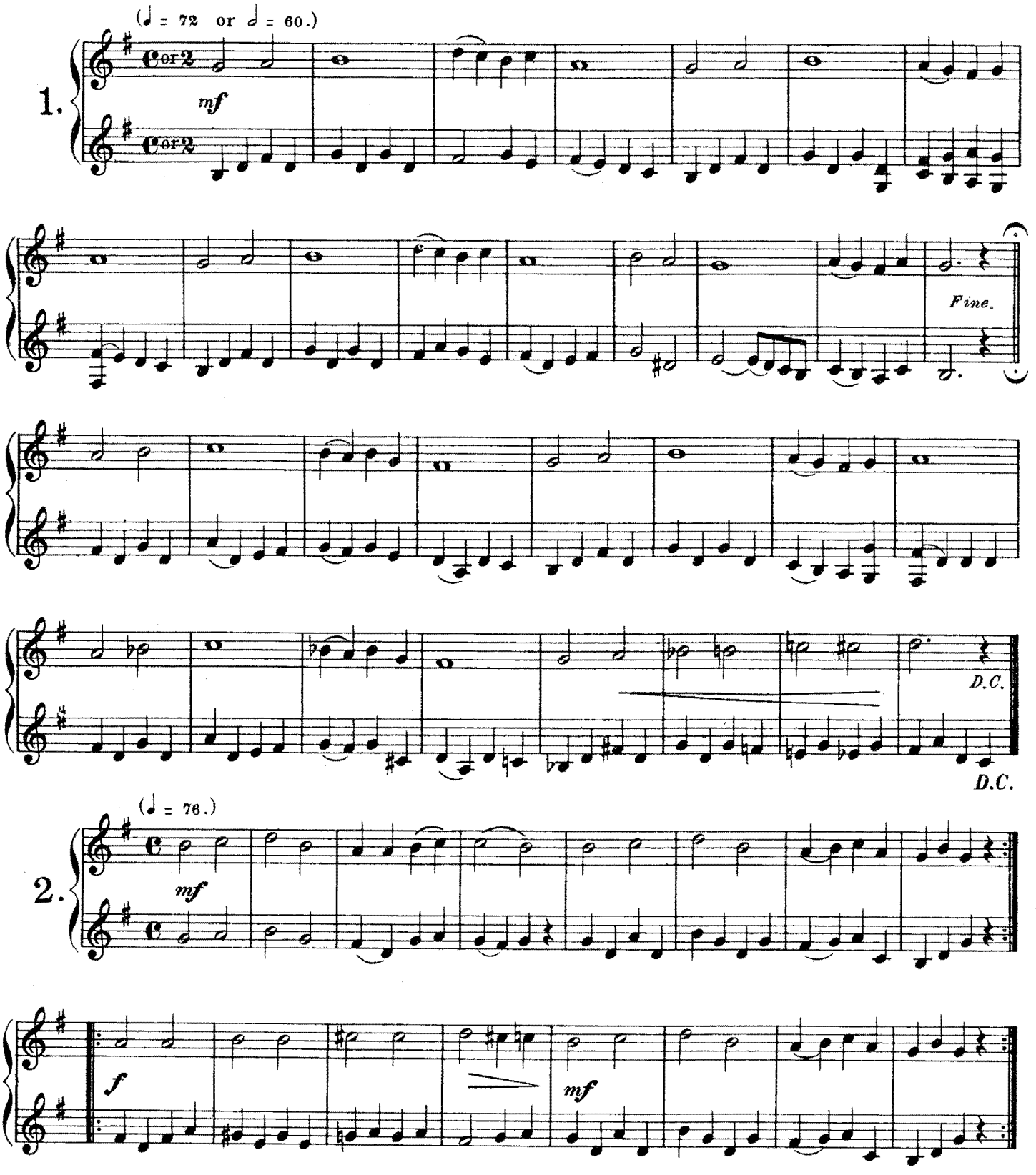

Copyright MCMXV by Carl Fischer, New York.

Try The Ultimate Warm Up Book, The Ultimate Technical Study, and The Ultimate Wedding Book

Please Visit TrumpetStudio.com for our Books, Videos, MIDI Files, Mouthpieces,
Articles, and Various Products to help you meet your Trumpet Playing Dreams!

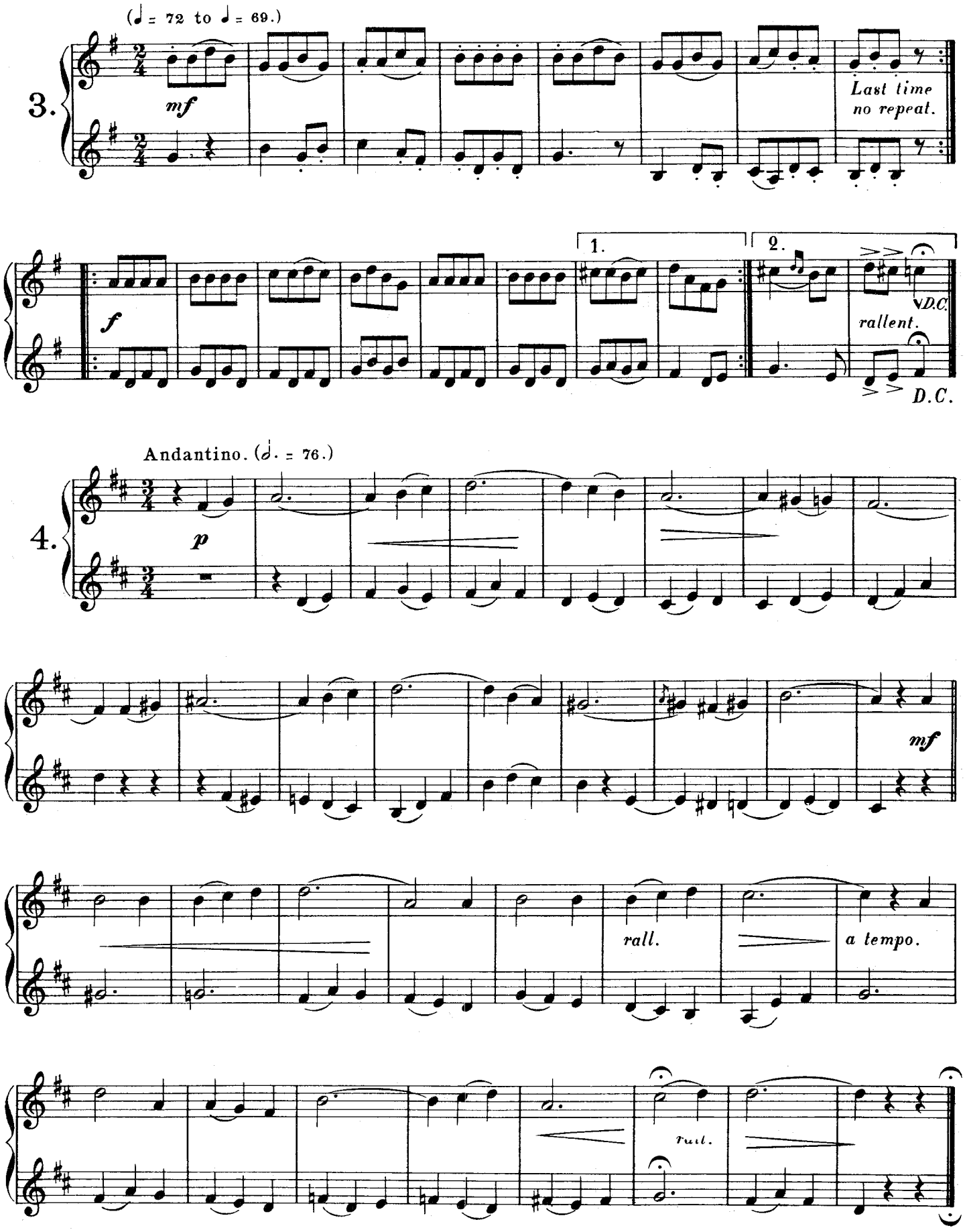

Try The Ultimate Warm Up Book, The Ultimate Technical Study, and The Ultimate Wedding Book

Please Visit TrumpetStudio.com for our Books, Videos, MIDI Files, Mouthpieces,
Articles, and Various Products to help you meet your Trumpet Playing Dreams!

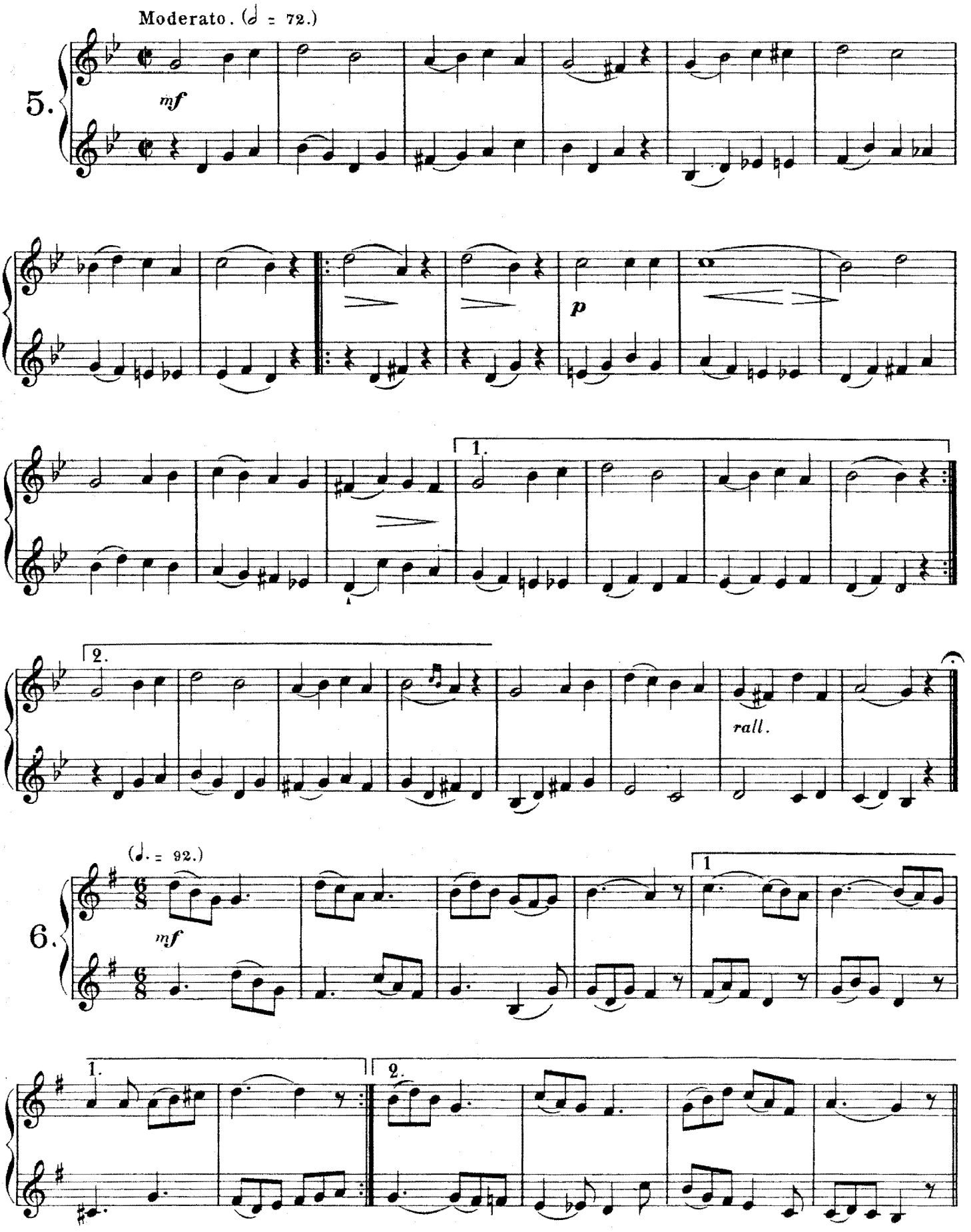

Try The Ultimate Warm Up Book, The Ultimate Technical Study, and The Ultimate Wedding Book

Please Visit TrumpetStudio.com for our Books, Videos, MIDI Files, Mouthpieces,
Articles, and Various Products to help you meet your Trumpet Playing Dreams!

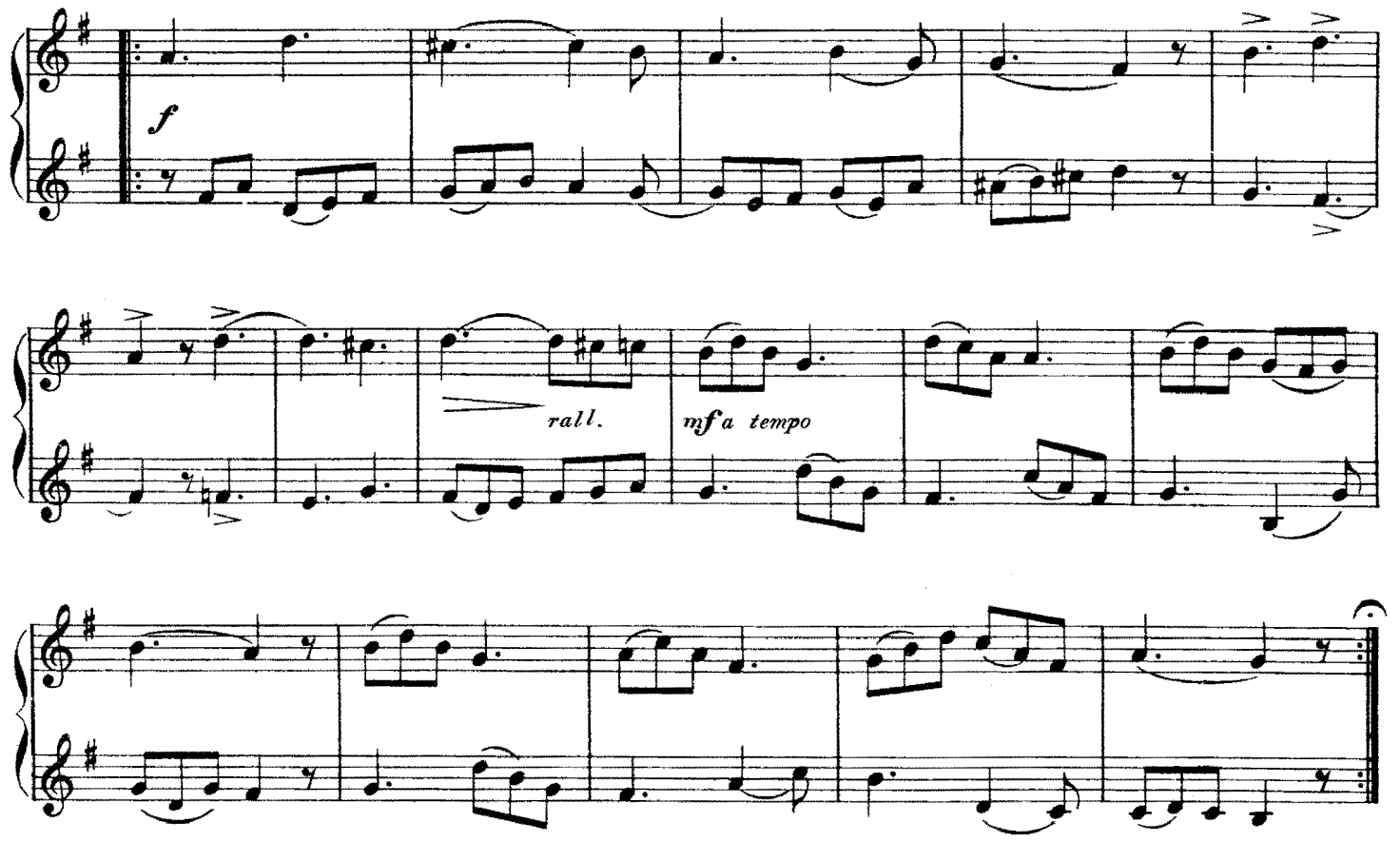

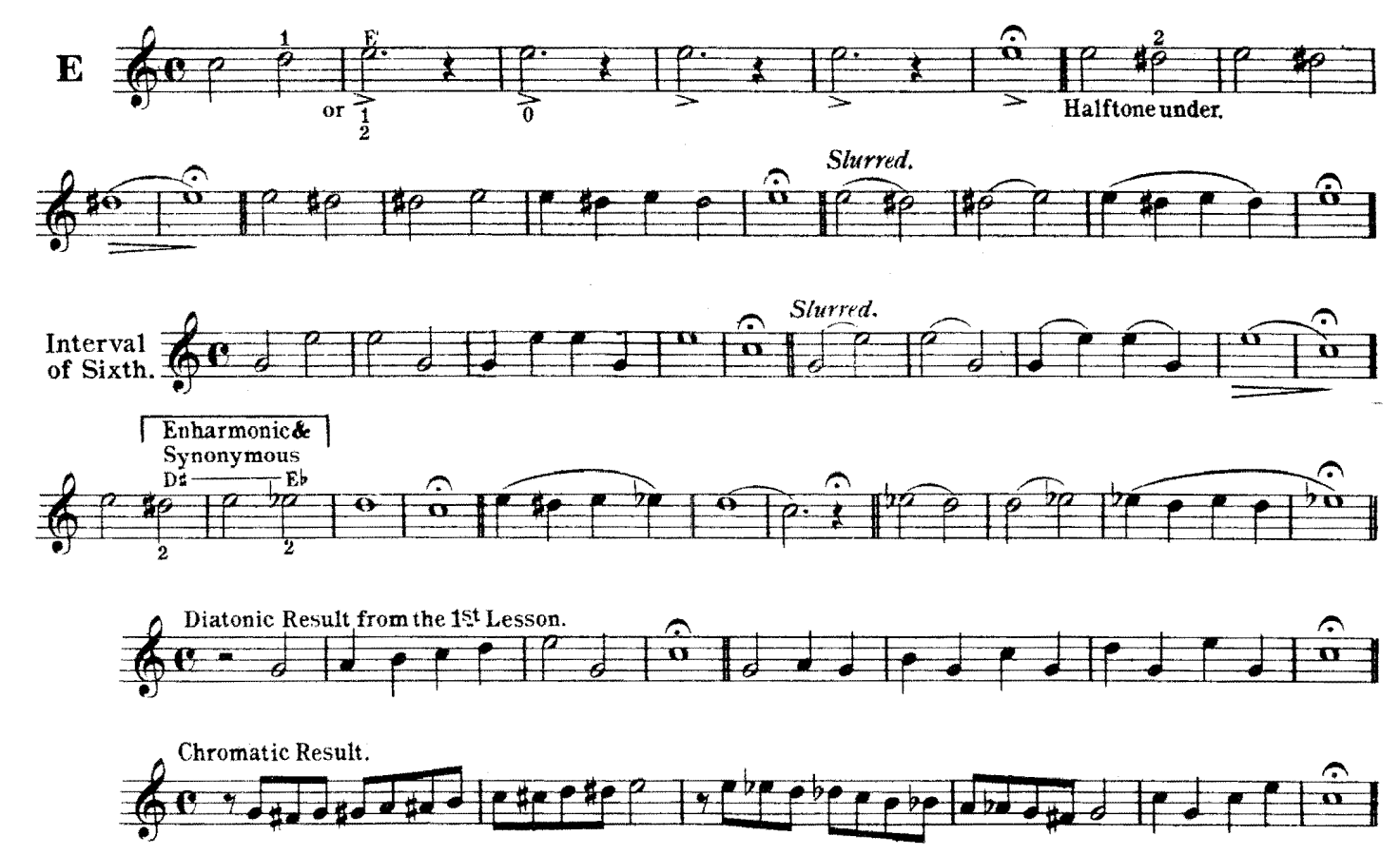

Try The Ultimate Warm Up Book, The Ultimate Technical Study, and The Ultimate Wedding Book

Please Visit TrumpetStudio.com for our Books, Videos, MIDI Files, Mouthpieces,
Articles, and Various Products to help you meet your Trumpet Playing Dreams!

SHAKES OR TRILLS.

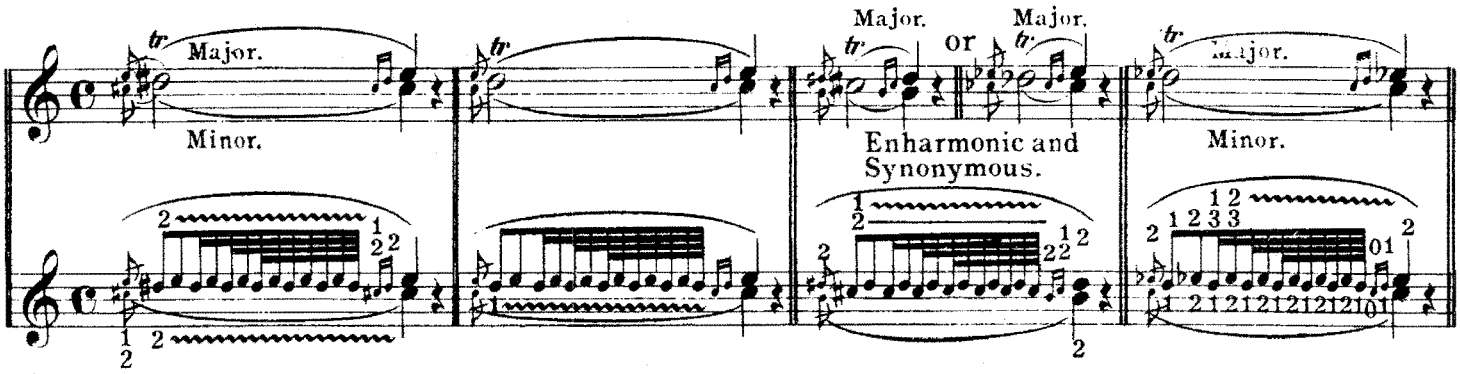

EXERCISES (OPEN NOTES.)

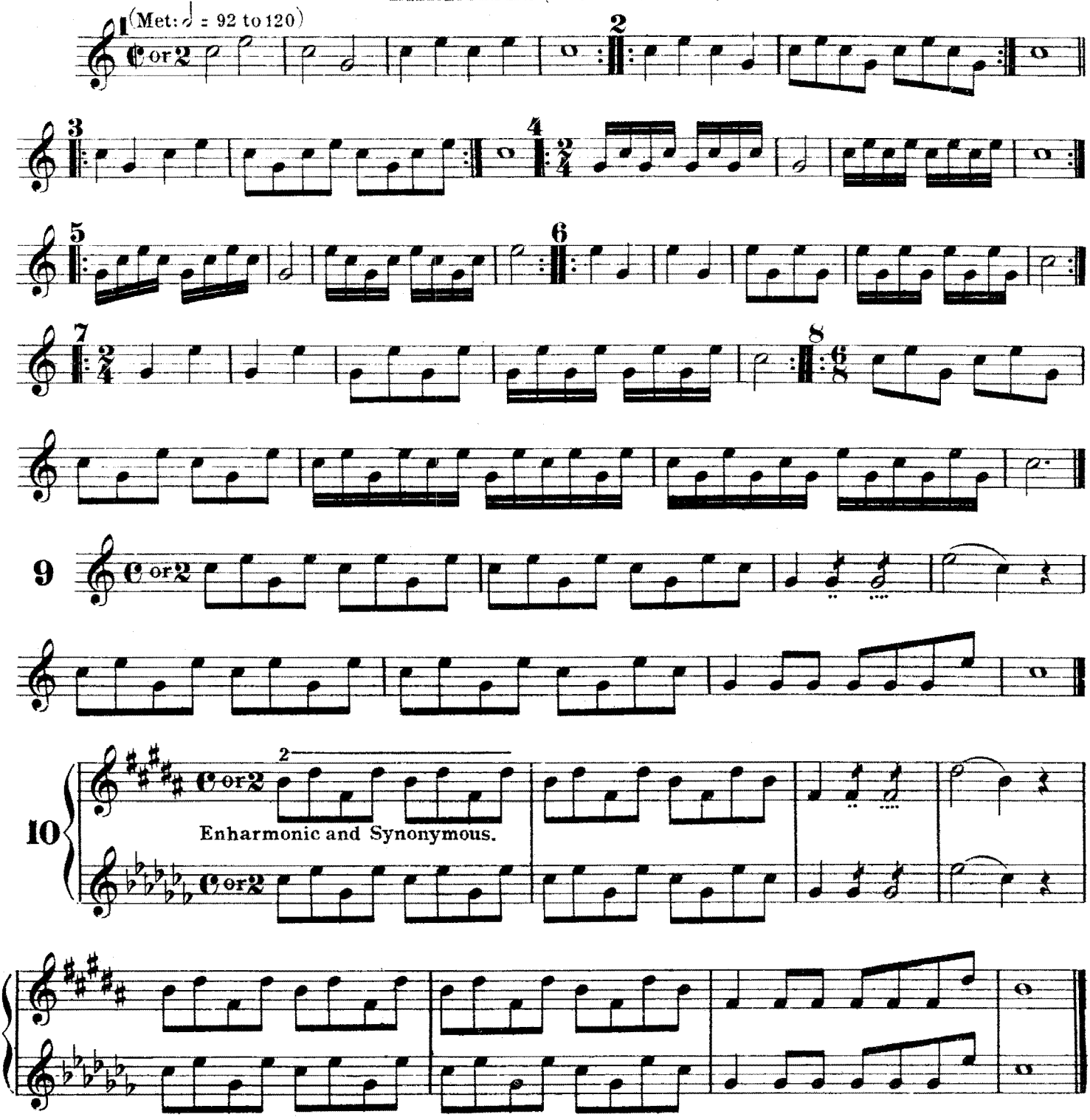

Try The Ultimate Warm Up Book, The Ultimate Technical Study, and The Ultimate Wedding Book

Please Visit TrumpetStudio.com for our Books, Videos, MIDI Files, Mouthpieces,
Articles, and Various Products to help you meet your Trumpet Playing Dreams!

11

12

D.C.

D.C.

Nos 9, 10, 11 & 12 are also to be practised thus:

No 9 & 10.

etc:

No 11 & 12.

etc:

13 (Met: 4 times ♩ = 126) (2 times 𝅗𝅥 = 72)

To learn how to beat 4 in the Bar with these values.

14 Lento.

2nd Model.

1st Model.
1 2 3 4
in the Bar.

A Shank. Allto non troppo.
in E Minor.

15

Try The Ultimate Warm Up Book, The Ultimate Technical Study, and The Ultimate Wedding Book

Please Visit TrumpetStudio.com for our Books, Videos, MIDI Files, Mouthpieces,
Articles, and Various Products to help you meet your Trumpet Playing Dreams!

in E♭ Minor.

B♭.

16

The effect of these two will be produced without difficulty in adapting A Shank on the instrument in place of B♭ and playing №15 as it is written.

in D♯ Minor.

B♭.

3 in the Bar.

17

2 in the Bar.

1 2 3 4 5 6

or 6 Beats in a Bar.

3 in the Bar.

18

2 in the Bar.

1 2 3 4 5 6

or 6 Beats in a Bar.

3 in the Bar.

19

1 2 3 4 5 6 7 8 9

or 9 Beats in a Bar.

Try The Ultimate Warm Up Book, The Ultimate Technical Study, and The Ultimate Wedding Book

Please Visit TrumpetStudio.com for our Books, Videos, MIDI Files, Mouthpieces,
Articles, and Various Products to help you meet your Trumpet Playing Dreams!

20 Slow March time.

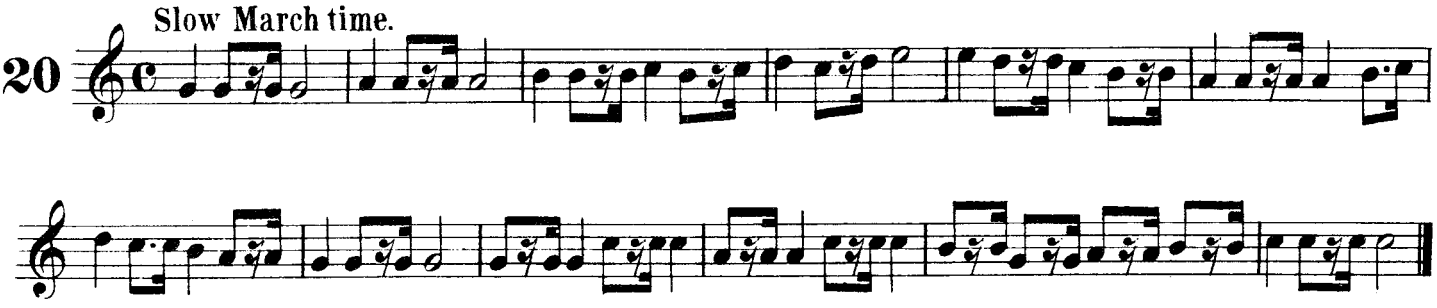

21 Allº non troppo. (Met: ♩ = 96)

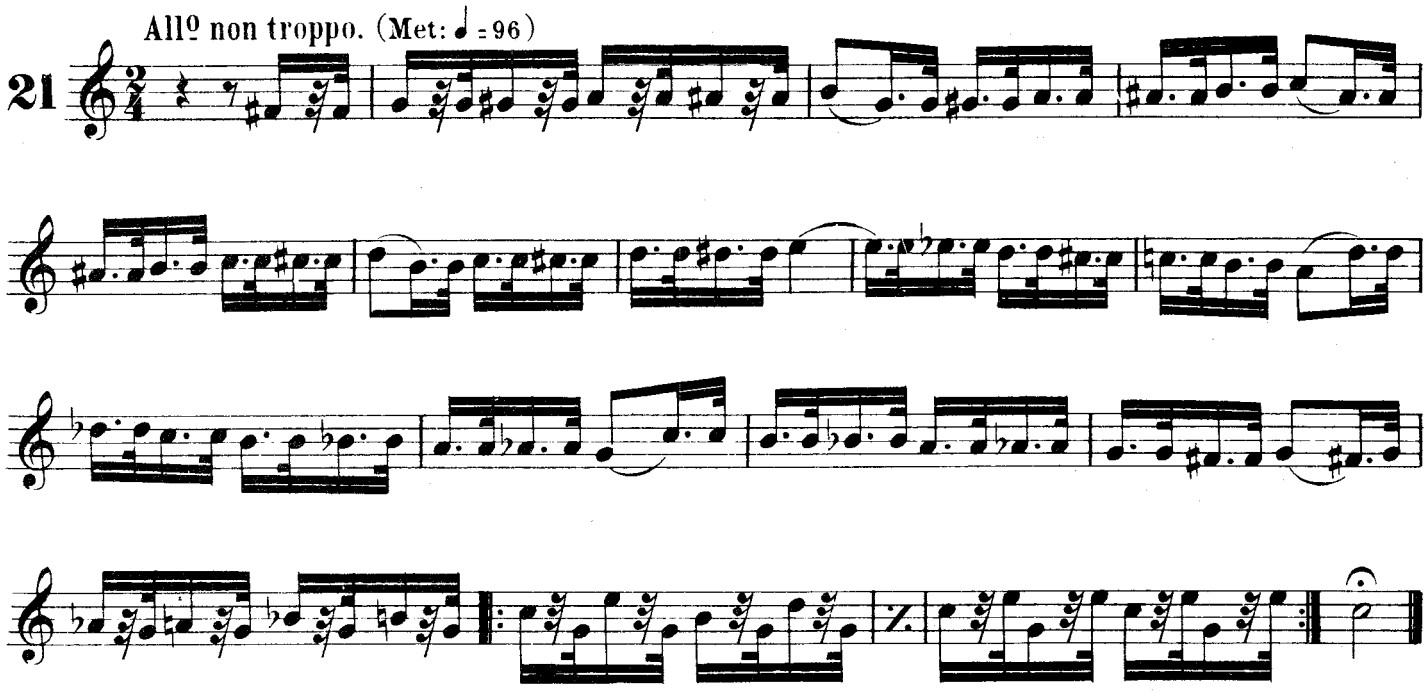

22 (Met: 𝅗𝅥 = 80 to 96)

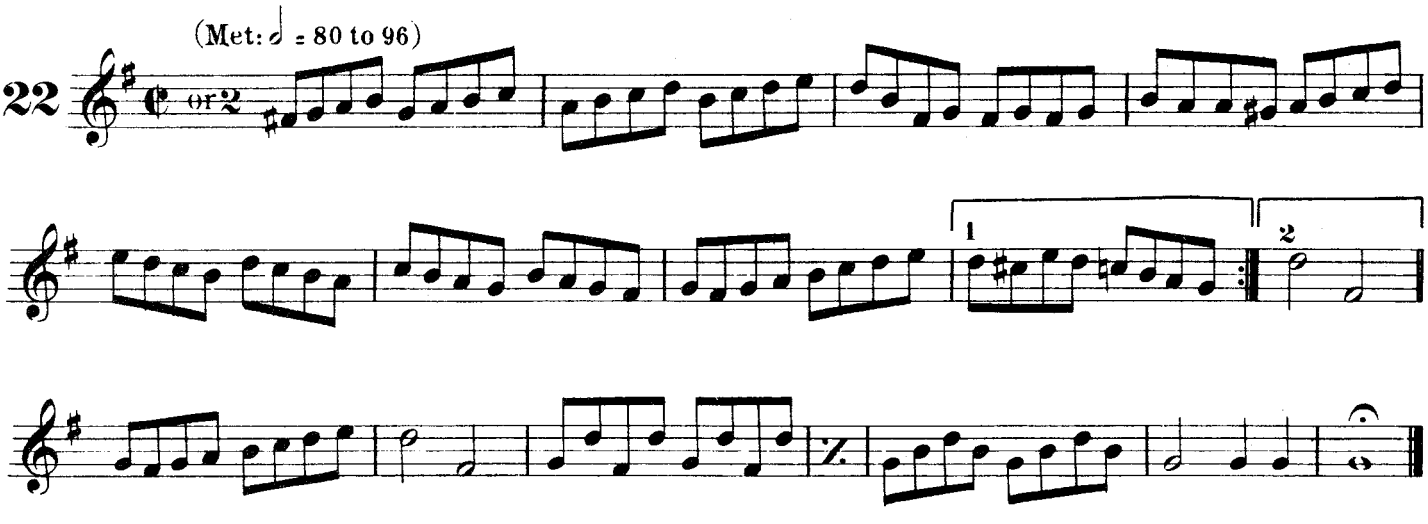

23 (Met: 𝅗𝅥. = 76 to 100)

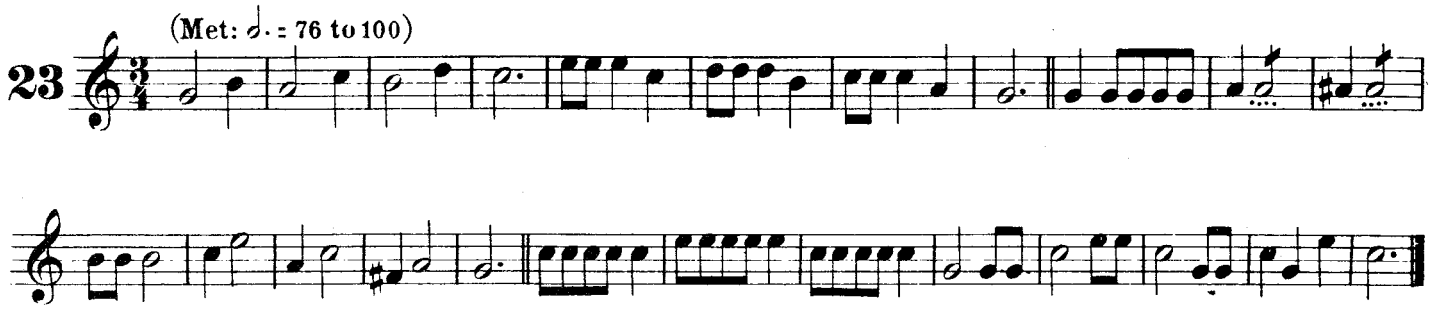

Try The Ultimate Warm Up Book, The Ultimate Technical Study, and The Ultimate Wedding Book

Please Visit TrumpetStudio.com for our Books, Videos, MIDI Files, Mouthpieces,
Articles, and Various Products to help you meet your Trumpet Playing Dreams!

Same exercise in sharps and flats and in different times.

24

Slow. 3 in the Bar.

Slow. 6 in the Bar.

or 2 in the Bar.

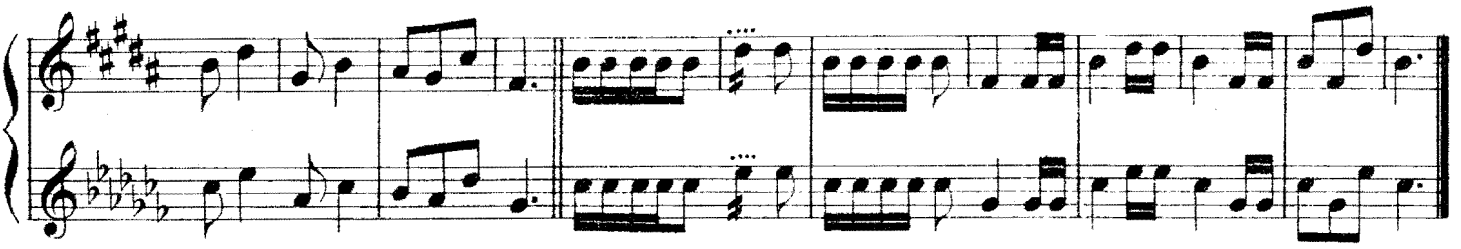

SYNCOPATED NOTES.

25

(Met: ♩ = 72)

C or 2

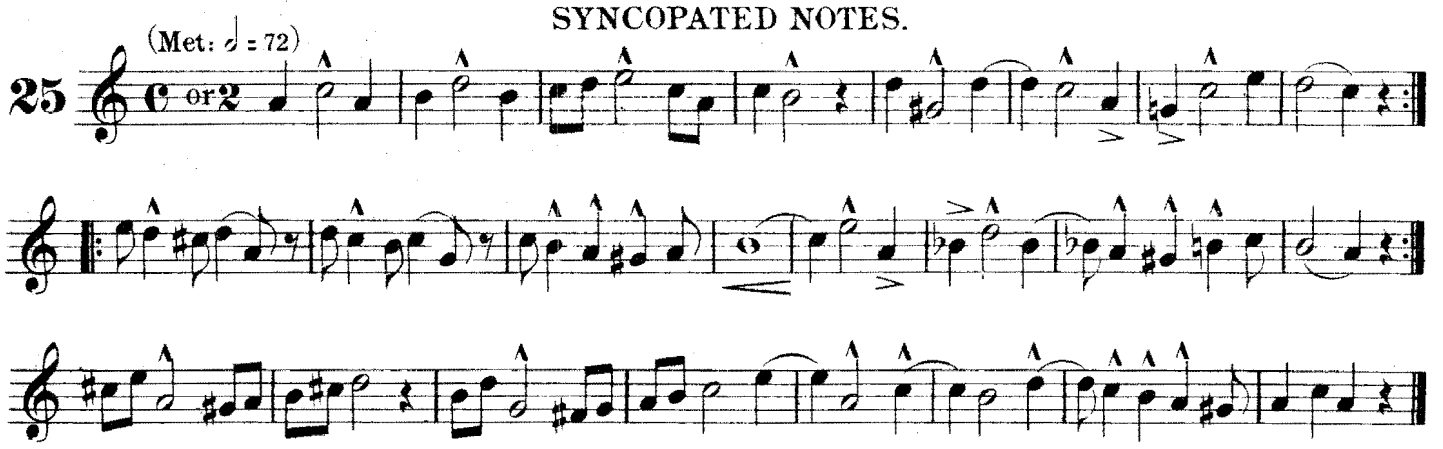

Exercises for the Lips and simple tongueing.

26

Quarter Notes. Eighths. Triplets. Sixteenths.

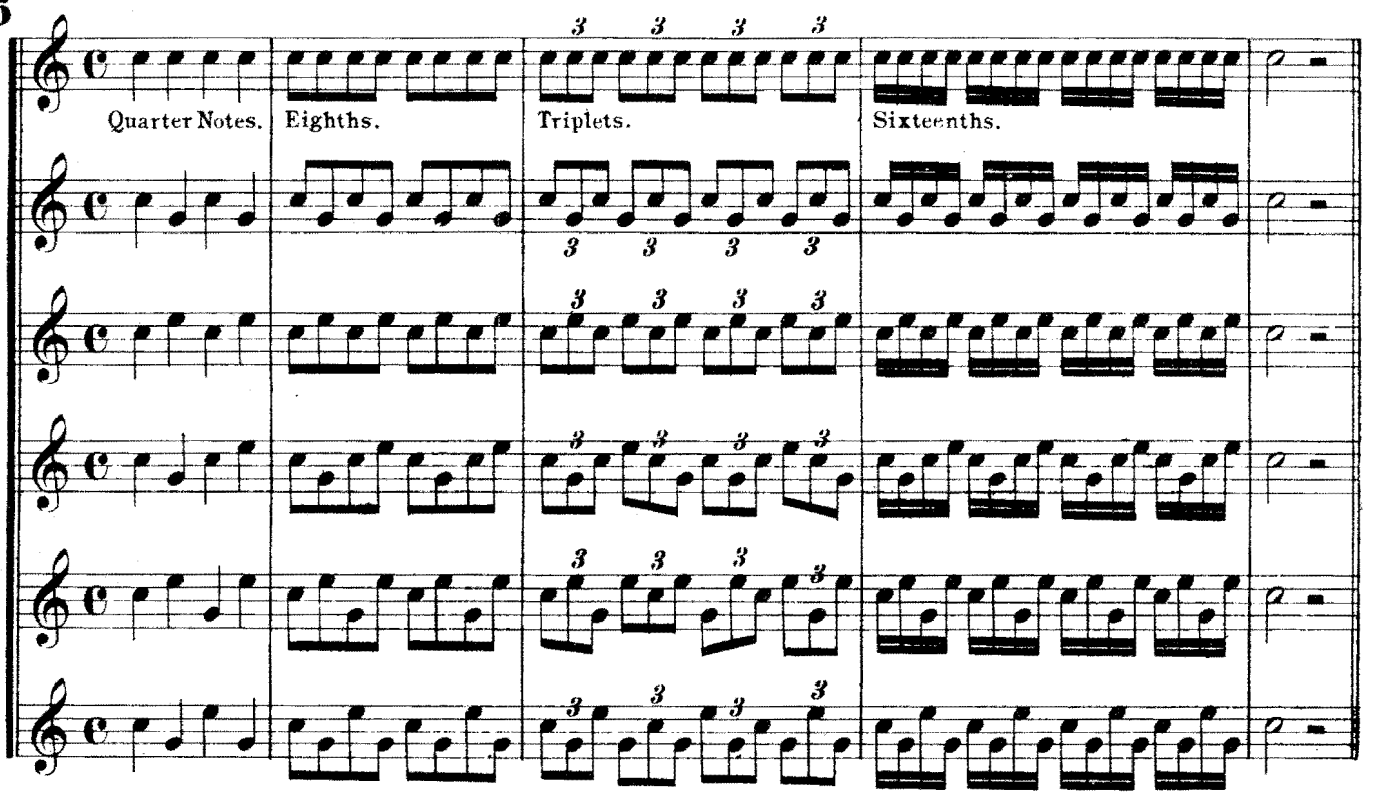

Try The Ultimate Warm Up Book, The Ultimate Technical Study, and The Ultimate Wedding Book

Please Visit TrumpetStudio.com for our Books, Videos, MIDI Files, Mouthpieces,
Articles, and Various Products to help you meet your Trumpet Playing Dreams!

CHROMATIC AND SLURS.

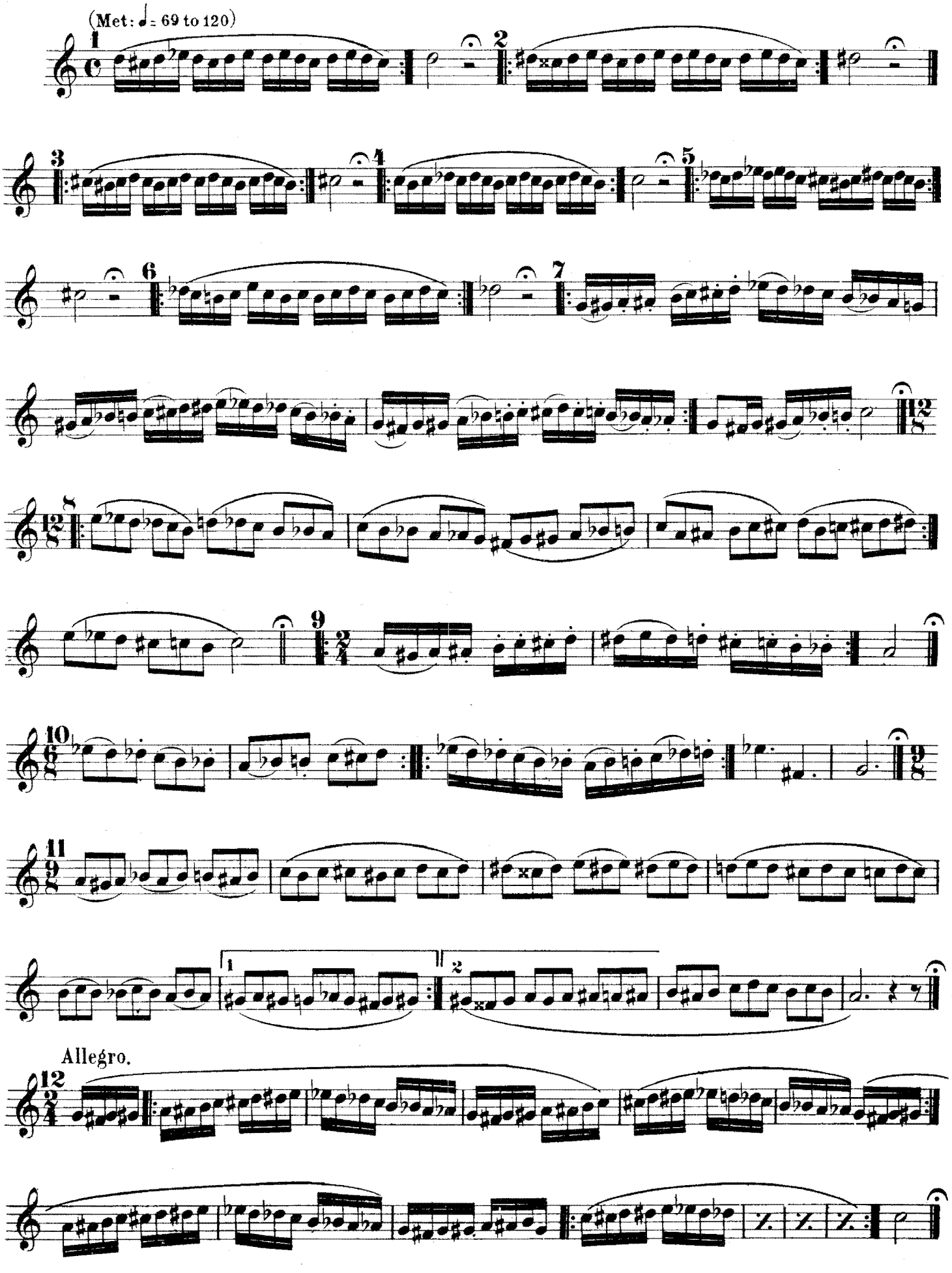

Try The Ultimate Warm Up Book, The Ultimate Technical Study, and The Ultimate Wedding Book

Please Visit TrumpetStudio.com for our Books, Videos, MIDI Files, Mouthpieces,
Articles, and Various Products to help you meet your Trumpet Playing Dreams!

4th LESSON.

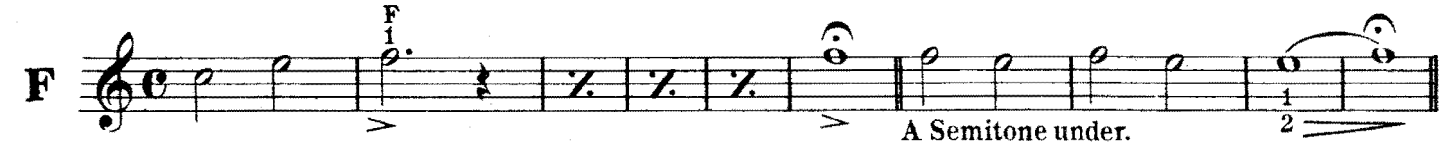

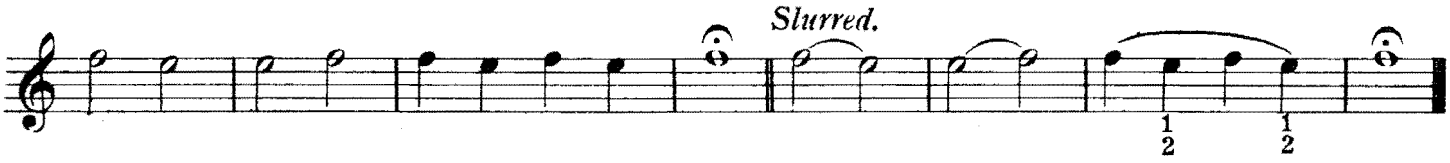

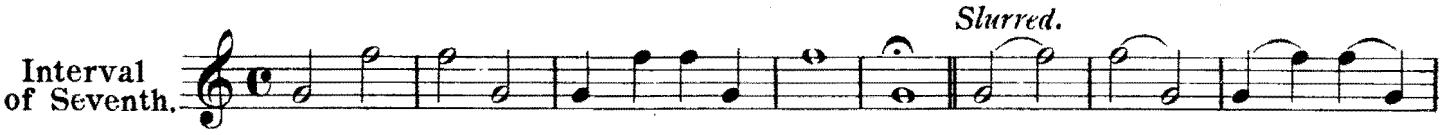

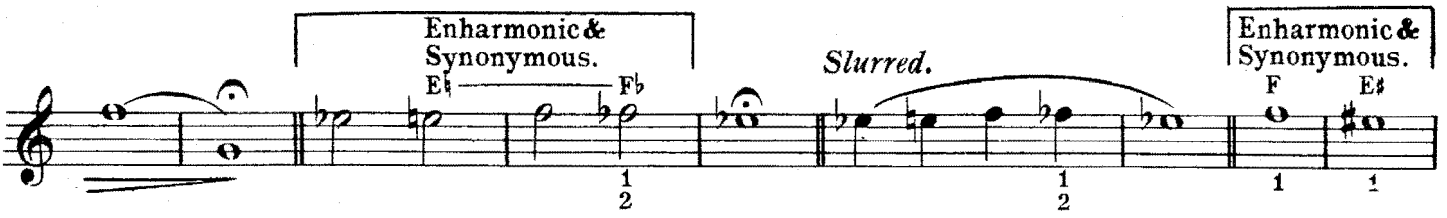

Diatonic Result from the 1st Lesson.

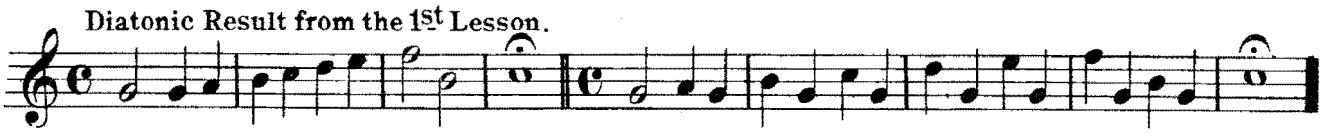

Chromatic.

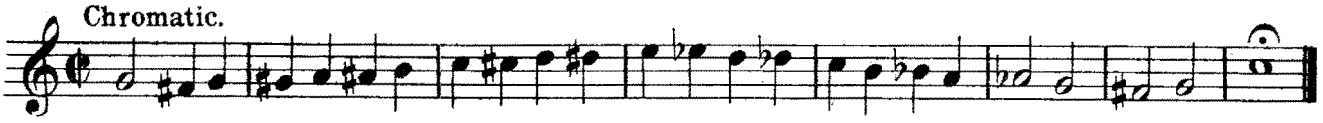

CHORD of 7th to Lead into the Key of C.

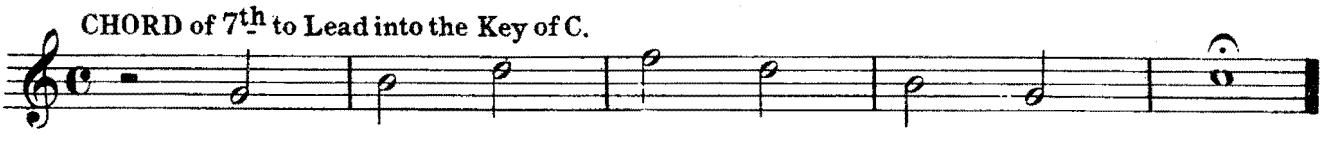

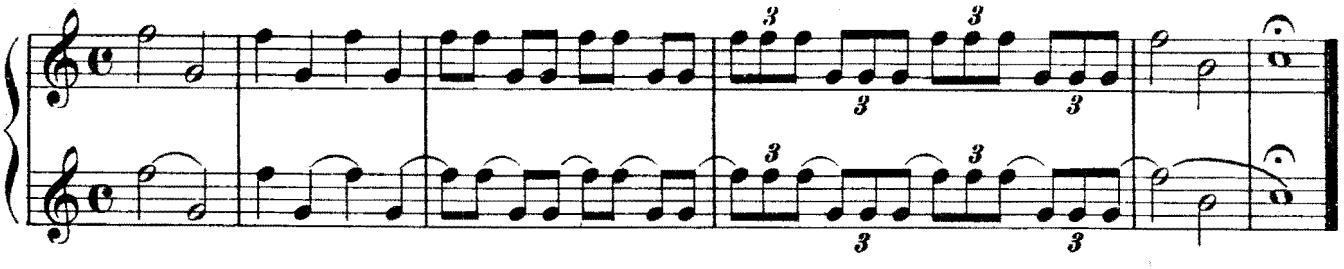

SHAKES OR TRILLS.

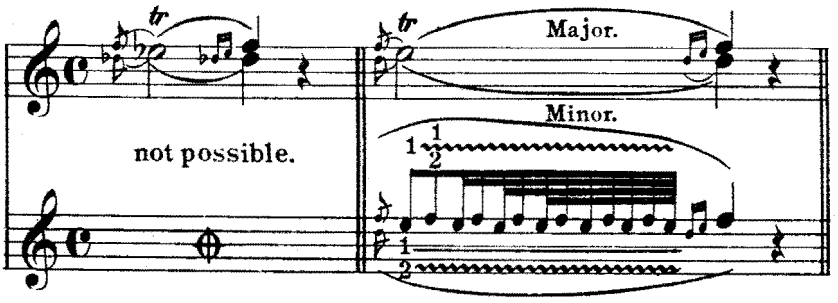

4th Degree of the Key of C.

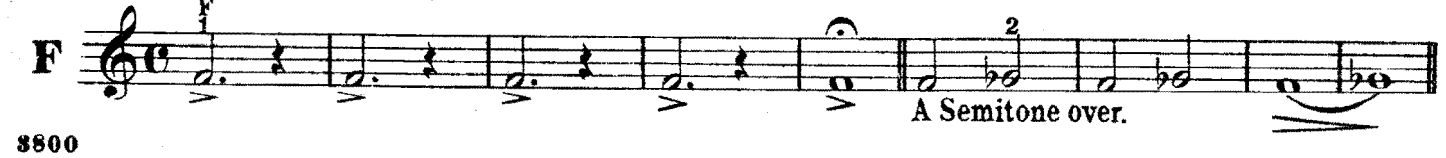

Try The Ultimate Warm Up Book, The Ultimate Technical Study, and The Ultimate Wedding Book

Please Visit TrumpetStudio.com for our Books, Videos, MIDI Files, Mouthpieces,
Articles, and Various Products to help you meet your Trumpet Playing Dreams!

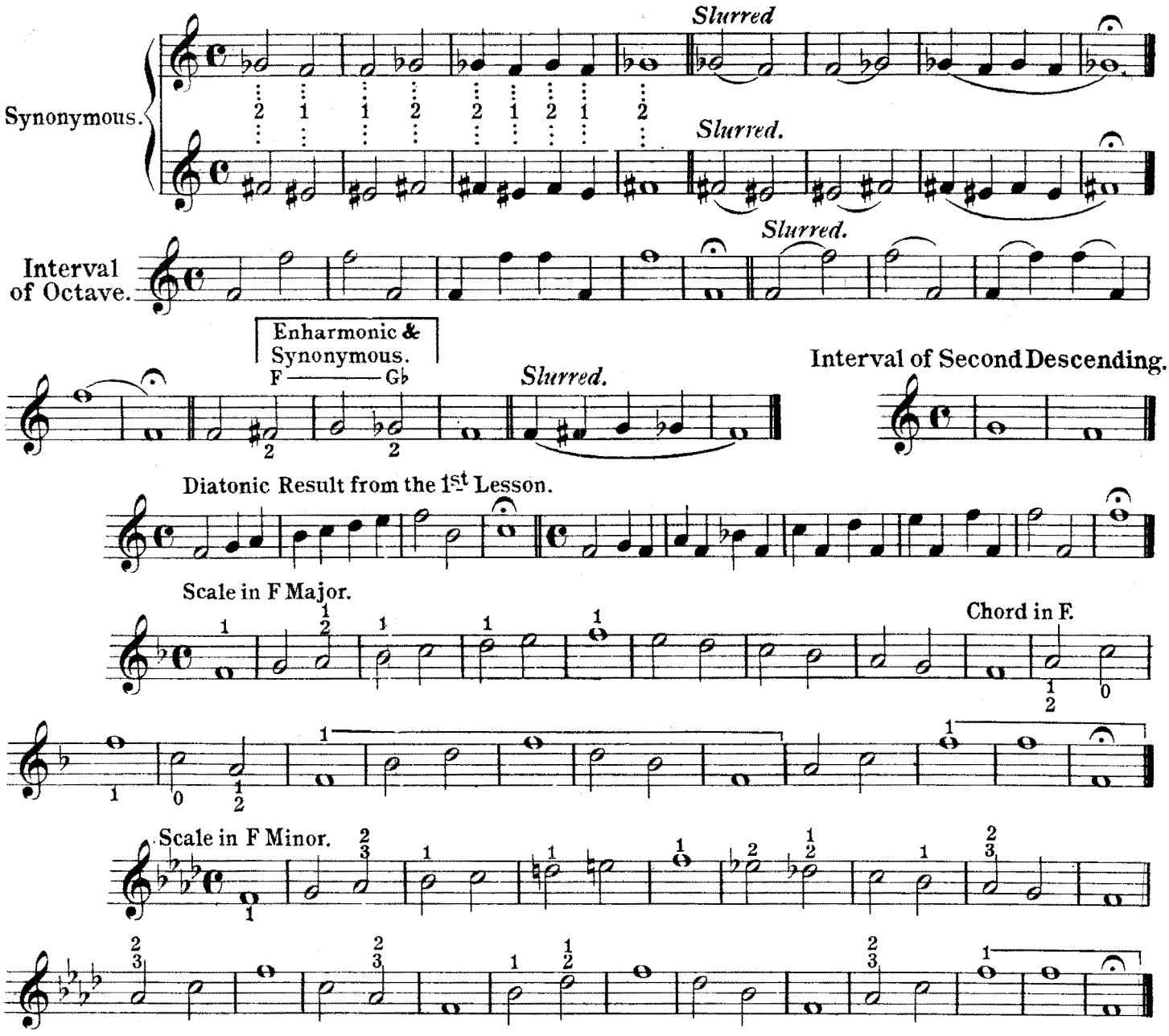

SCALES BY INTERVALS (DIATONIC.)

The following Scales are to be practised twice: 1st time as they are written (detached); 2nd time supposing a slur every two notes,

thus: or etc:

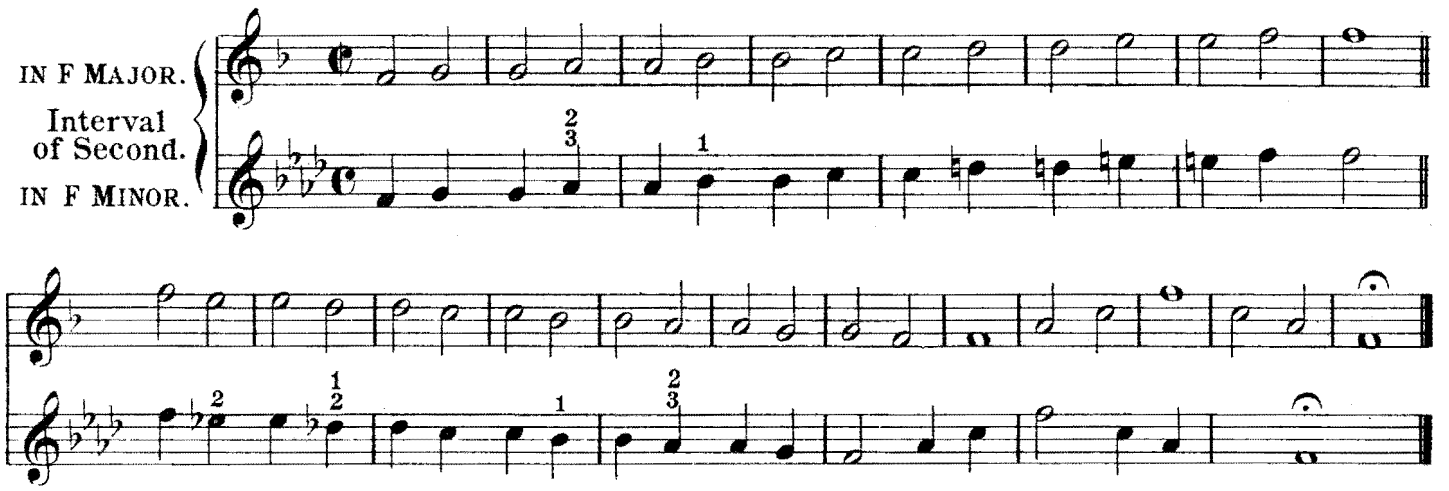

Try The Ultimate Warm Up Book, The Ultimate Technical Study, and The Ultimate Wedding Book

Please Visit TrumpetStudio.com for our Books, Videos, MIDI Files, Mouthpieces,
Articles, and Various Products to help you meet your Trumpet Playing Dreams!

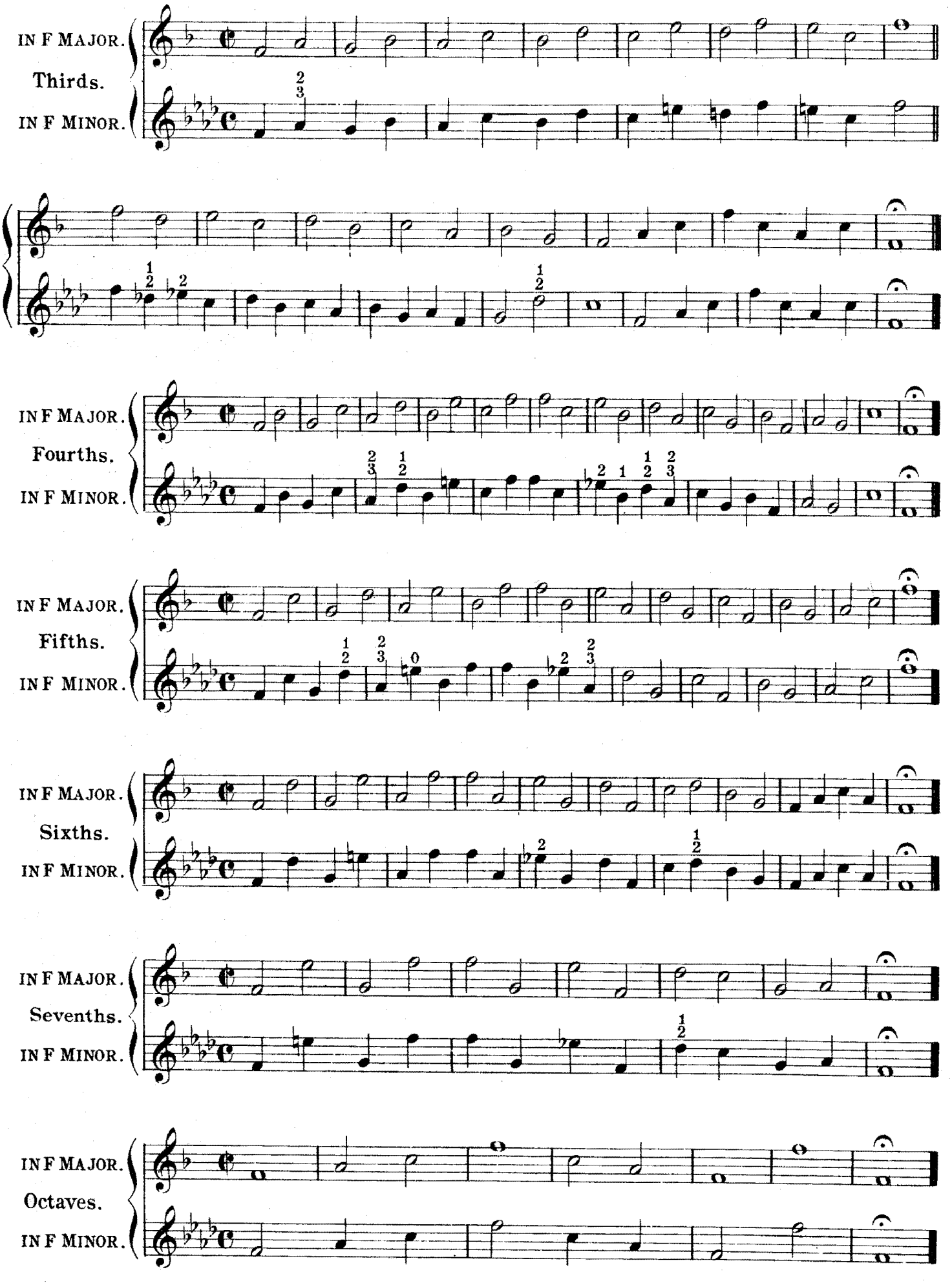

Try The Ultimate Warm Up Book, The Ultimate Technical Study, and The Ultimate Wedding Book

Please Visit TrumpetStudio.com for our Books, Videos, MIDI Files, Mouthpieces,
Articles, and Various Products to help you meet your Trumpet Playing Dreams!

Practice with the 1st Piston.

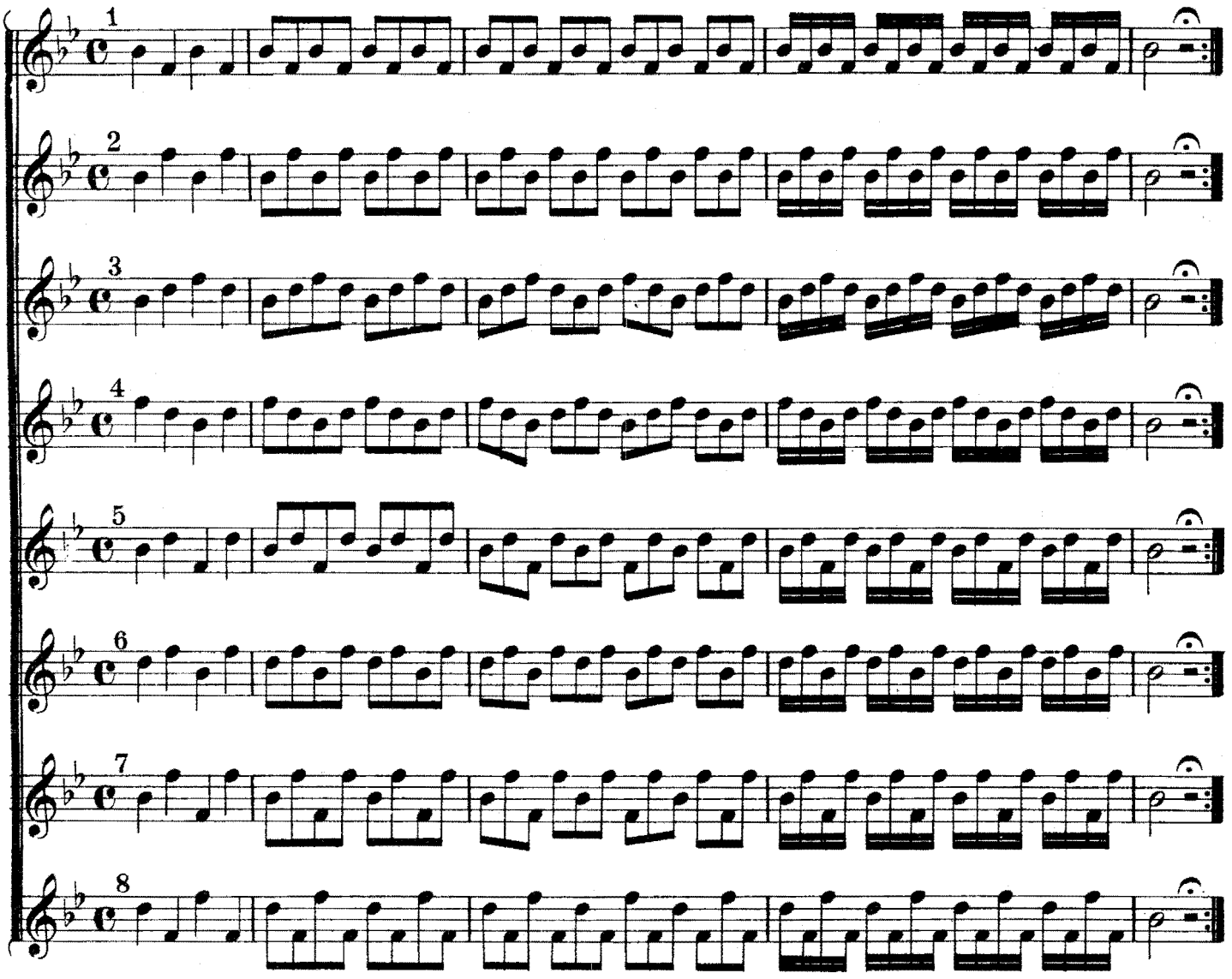

A few Exercises on different articulations.

(Met: ♩ 76.)

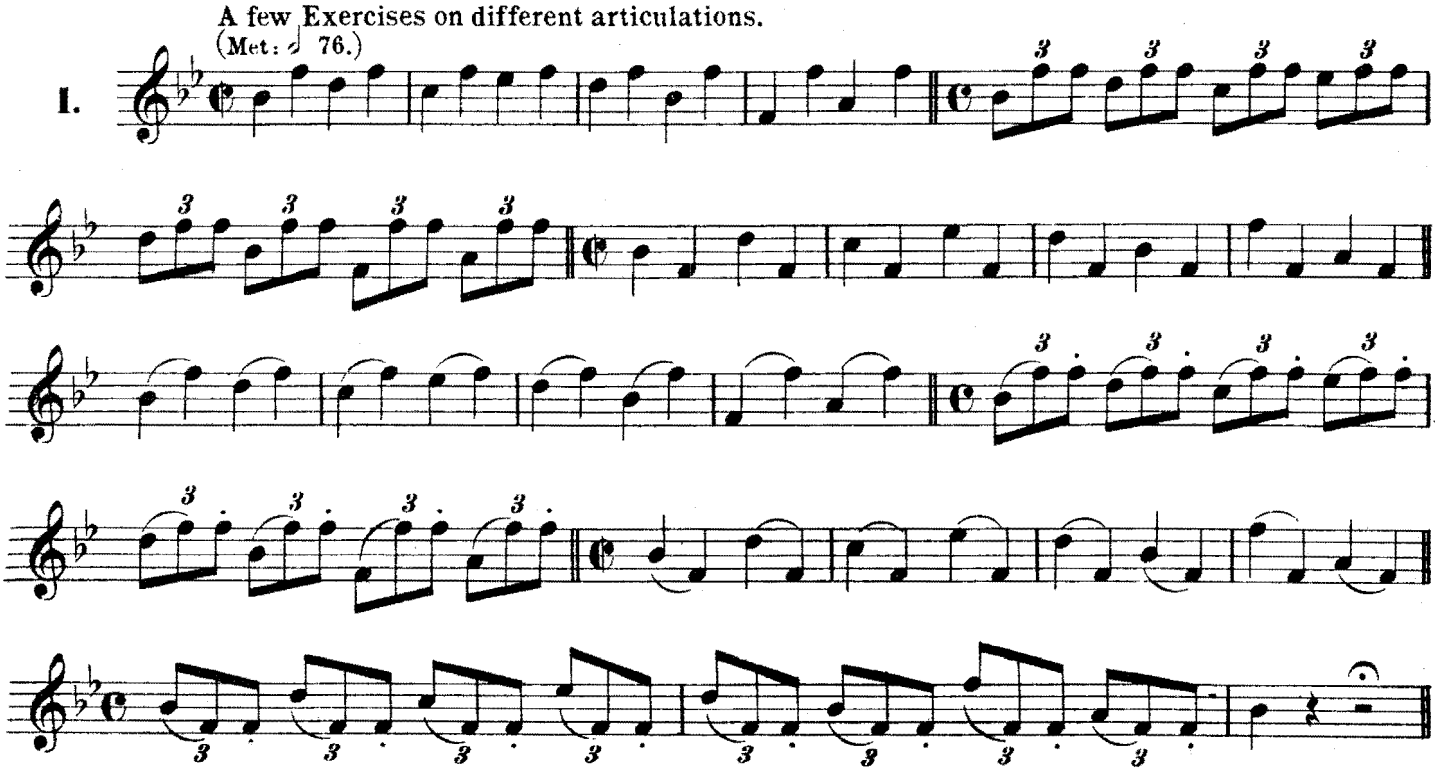

Try The Ultimate Warm Up Book, The Ultimate Technical Study, and The Ultimate Wedding Book

Please Visit TrumpetStudio.com for our Books, Videos, MIDI Files, Mouthpieces,
Articles, and Various Products to help you meet your Trumpet Playing Dreams!

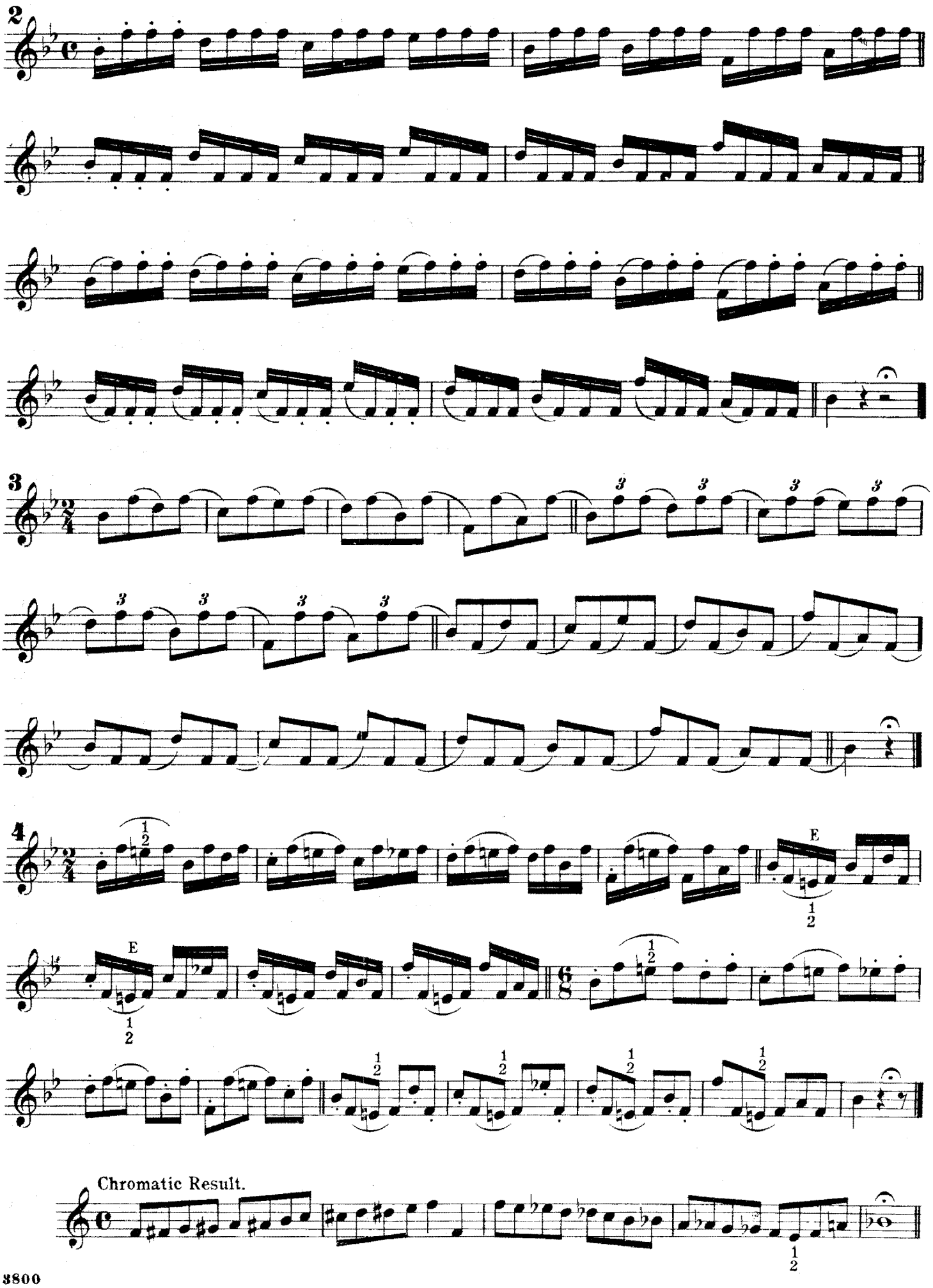

Try The Ultimate Warm Up Book, The Ultimate Technical Study, and The Ultimate Wedding Book

Please Visit TrumpetStudio.com for our Books, Videos, MIDI Files, Mouthpieces,
Articles, and Various Products to help you meet your Trumpet Playing Dreams!

Chromatic Intervals.

Same observation as for the Diatonic Intervals concerning the Slurs.

Chord of 7th on the Dominant to lead into the Key of C.

SHAKES OR TRILLS.

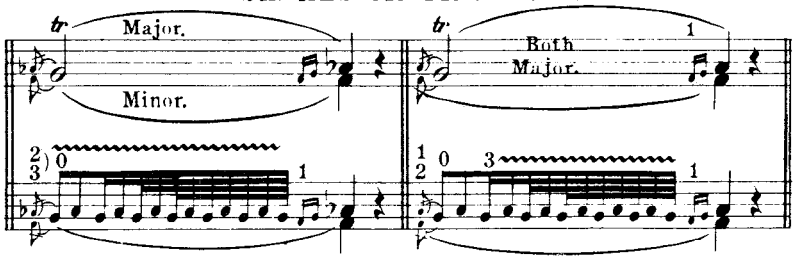

Easy Duets resuming the preceding Lessons.

(♩ = 69.)

7.

f

Try The Ultimate Warm Up Book, The Ultimate Technical Study, and The Ultimate Wedding Book

Please Visit TrumpetStudio.com for our Books, Videos, MIDI Files, Mouthpieces,
Articles, and Various Products to help you meet your Trumpet Playing Dreams!

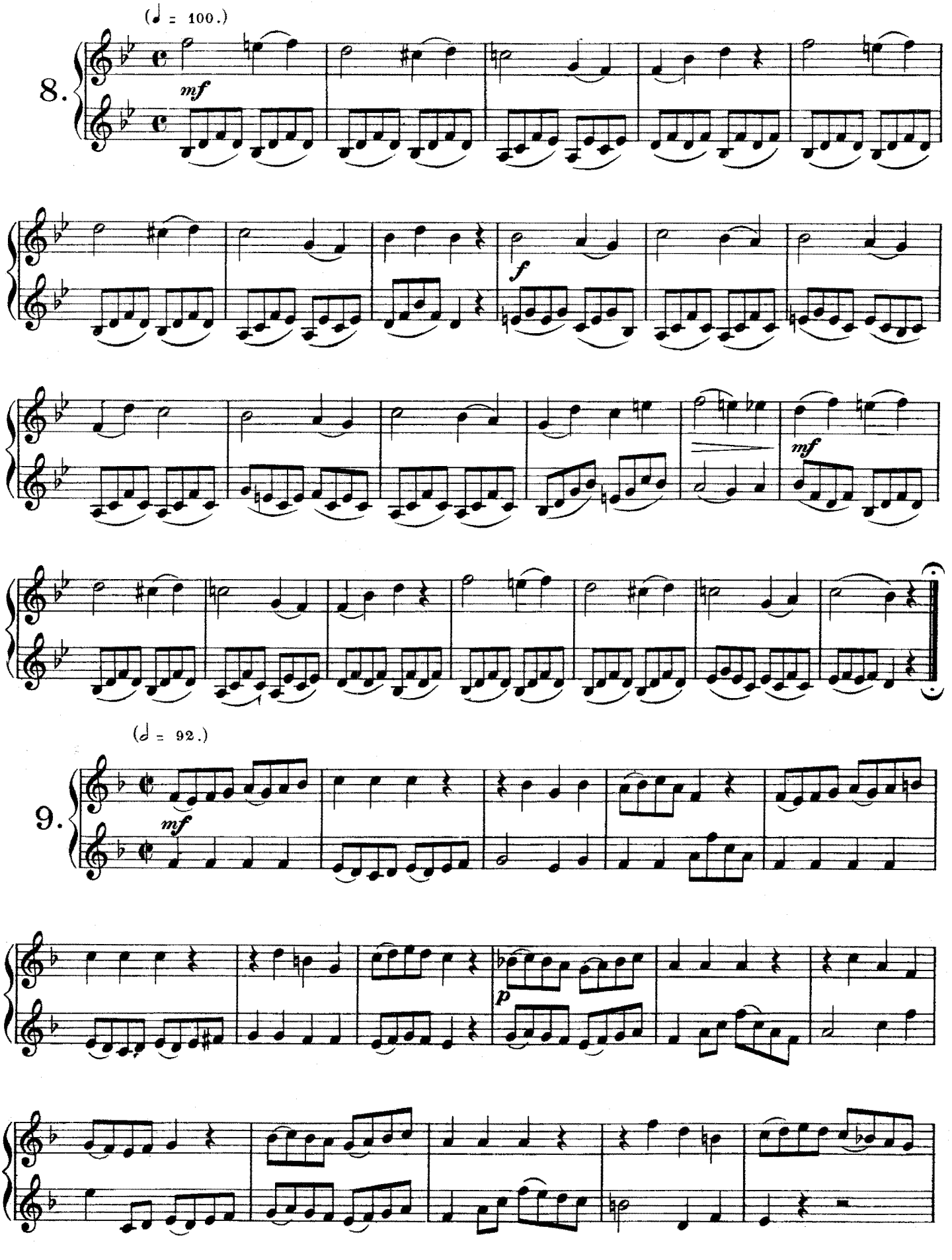

Try The Ultimate Warm Up Book, The Ultimate Technical Study, and The Ultimate Wedding Book

Please Visit TrumpetStudio.com for our Books, Videos, MIDI Files, Mouthpieces,
Articles, and Various Products to help you meet your Trumpet Playing Dreams!

f

TRIO.

Fine.

mf

rall.

a tempo

D.C.

D.C.

Try The Ultimate Warm Up Book, The Ultimate Technical Study, and The Ultimate Wedding Book

Please Visit TrumpetStudio.com for our Books, Videos, MIDI Files, Mouthpieces,
Articles, and Various Products to help you meet your Trumpet Playing Dreams!

HUNTING.

Tollot.

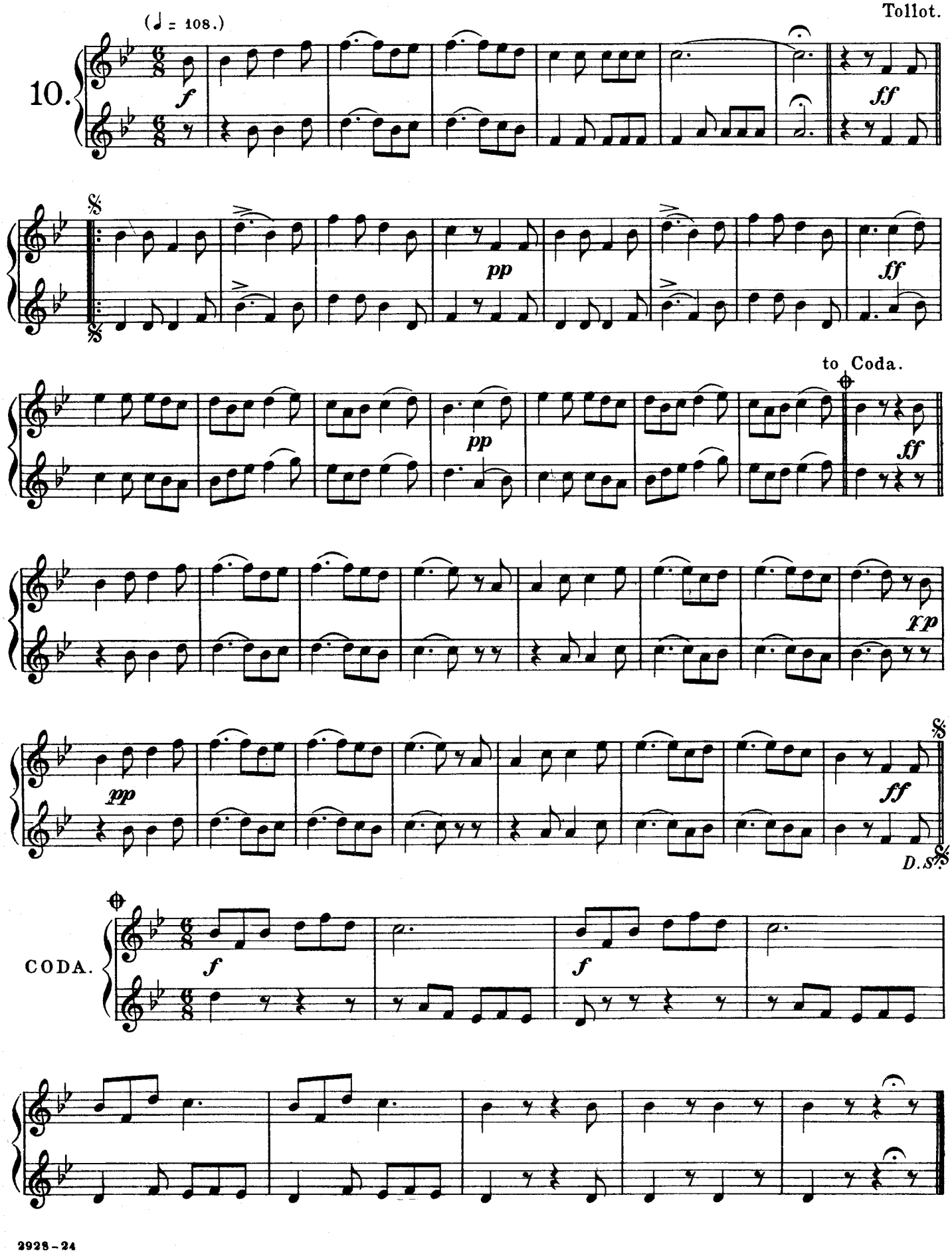

Try The Ultimate Warm Up Book, The Ultimate Technical Study, and The Ultimate Wedding Book

Please Visit TrumpetStudio.com for our Books, Videos, MIDI Files, Mouthpieces,
Articles, and Various Products to help you meet your Trumpet Playing Dreams!

Allegretto quasi Andante. (♩ = 69.)

11.

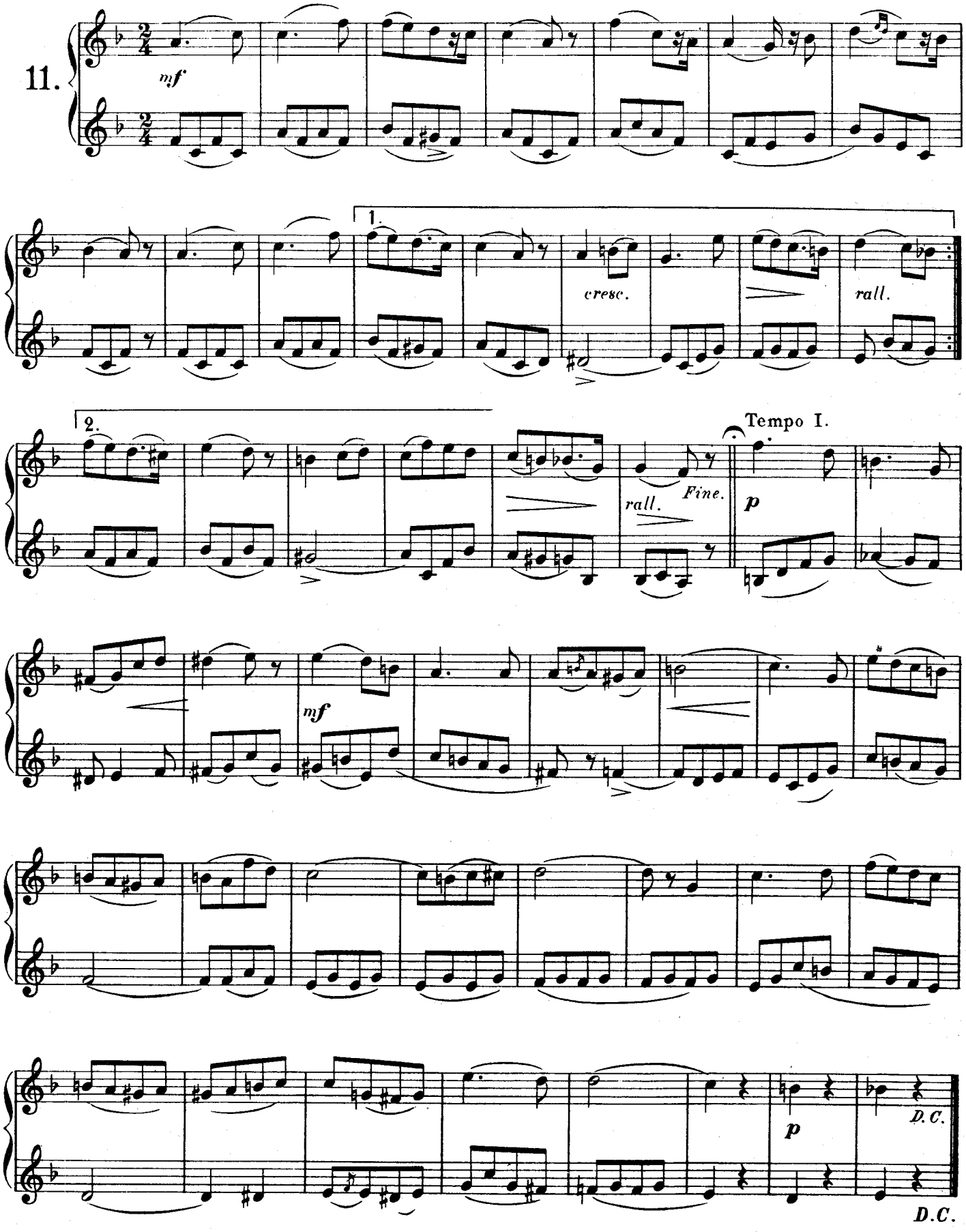

Try The Ultimate Warm Up Book, The Ultimate Technical Study, and The Ultimate Wedding Book

Please Visit TrumpetStudio.com for our Books, Videos, MIDI Files, Mouthpieces,
Articles, and Various Products to help you meet your Trumpet Playing Dreams!

Allegretto non troppo. (♩.= 76.)

Languido (with langour.)

12.

p

mf

mf

p

dolce.

rall.

a tempo

Try The Ultimate Warm Up Book, The Ultimate Technical Study, and The Ultimate Wedding Book

Please Visit TrumpetStudio.com for our Books, Videos, MIDI Files, Mouthpieces,
Articles, and Various Products to help you meet your Trumpet Playing Dreams!

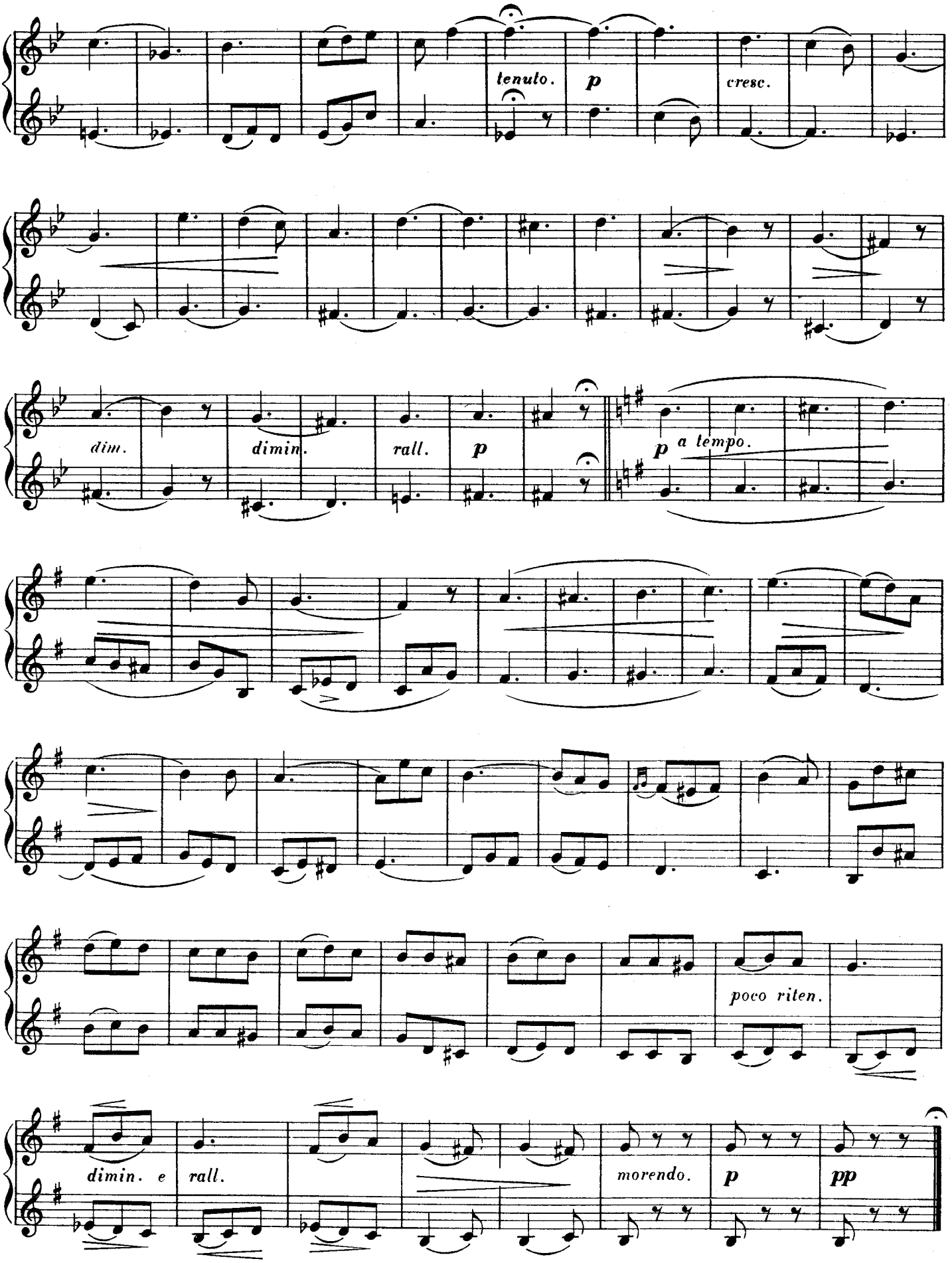

Try The Ultimate Warm Up Book, The Ultimate Technical Study, and The Ultimate Wedding Book

Please Visit TrumpetStudio.com for our Books, Videos, MIDI Files, Mouthpieces,
Articles, and Various Products to help you meet your Trumpet Playing Dreams!

5th LESSON.

E
3rd Degree of the Key of C.

A Semitone under.

Slurred.

Interval of 9th

Slurred.

Enharmonic & Synonymous
E♯ — F♮

Slurred.

Enharmonic & Synonymous
D♯ — E♭

Interval of 3rd Descending.

Diatonic Result from the 1st Lesson.

SCALES ON THE 3rd DEGREE.

Scale in E Major.

Scale in E Minor.

Scale in E♭ Major.

Try The Ultimate Warm Up Book, The Ultimate Technical Study, and The Ultimate Wedding Book

Please Visit TrumpetStudio.com for our Books, Videos, MIDI Files, Mouthpieces,
Articles, and Various Products to help you meet your Trumpet Playing Dreams!

Scale in E♭ Minor.

Synonymous.

Scale in D♯ Minor.

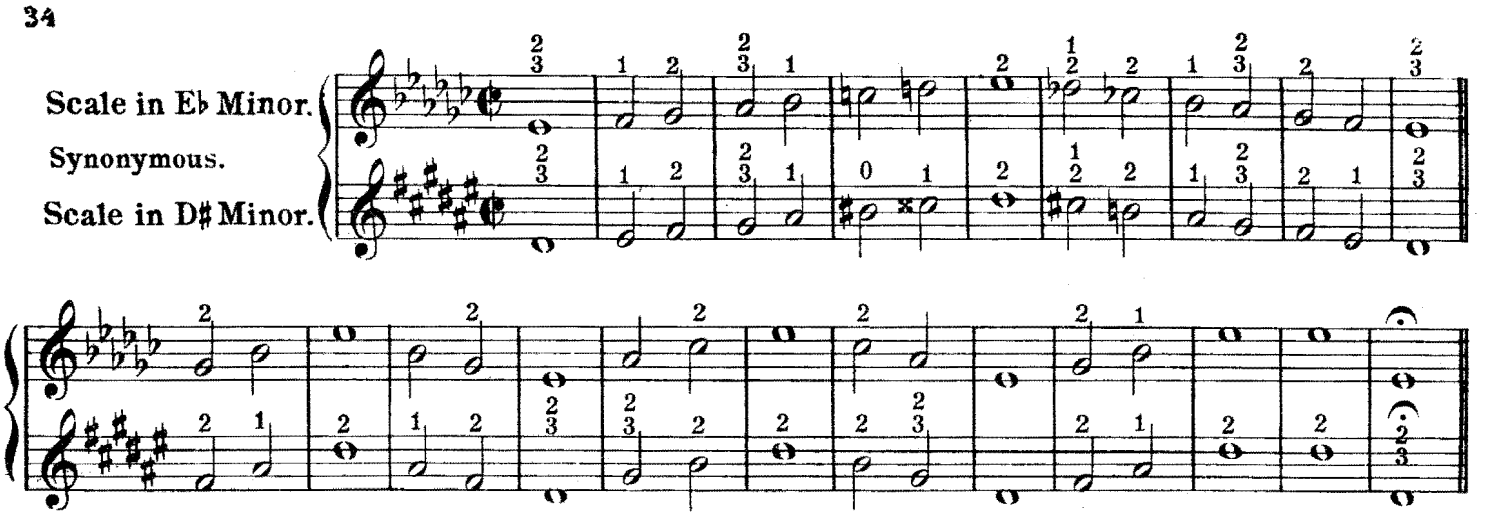

DIATONIC INTERVALS.

(to be practised, 1st time as written, 2nd time slurred 2 by 2.)

Thirds in E♮.

Thirds in E♭.

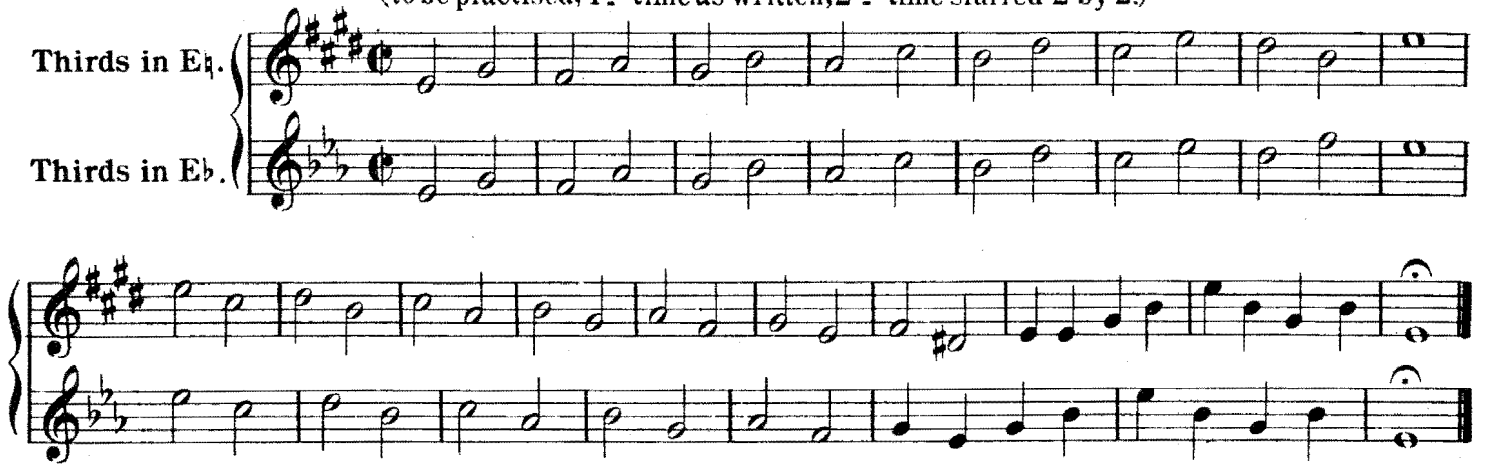

Fourth in E♮.

Fourth in E♭.

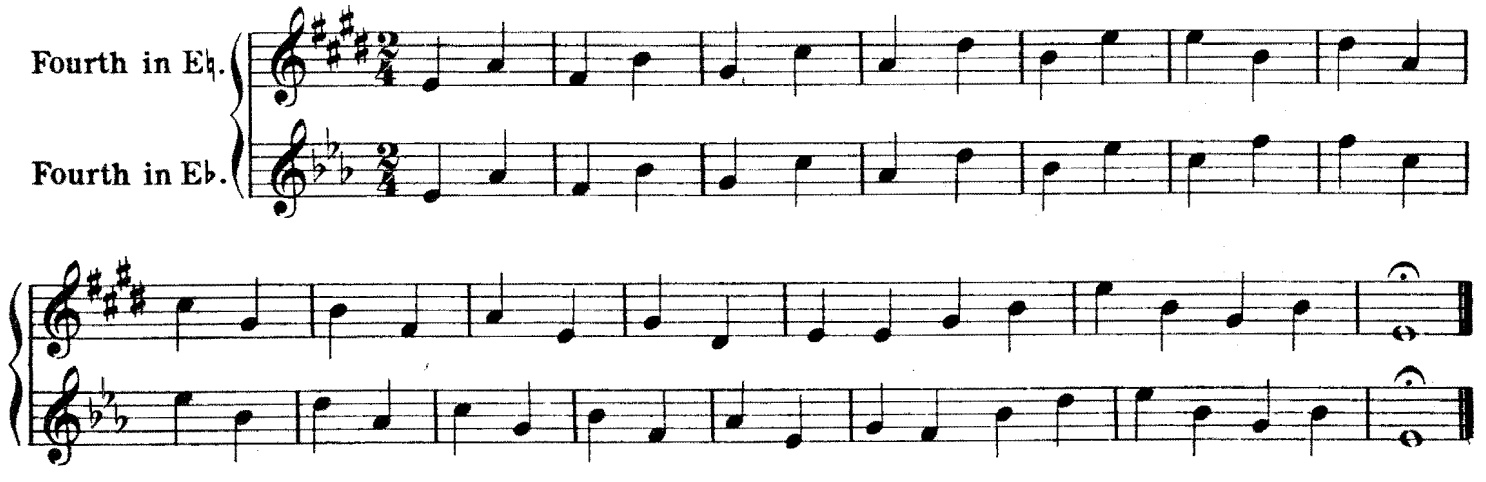

Fifth in E♮.

Fifth in E♭.

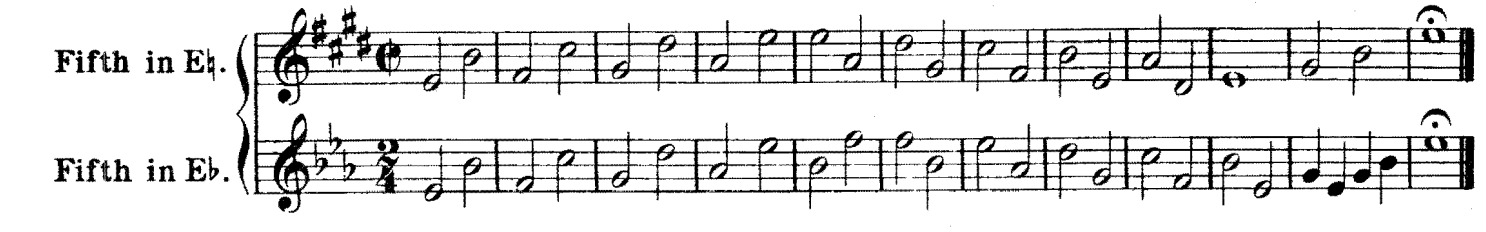

Sixth in E♮.

Sixth in E♭.

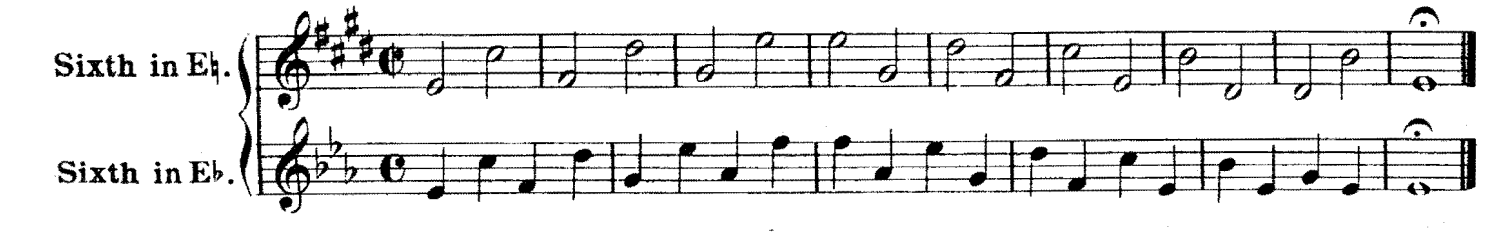

Try The Ultimate Warm Up Book, The Ultimate Technical Study, and The Ultimate Wedding Book

Please Visit TrumpetStudio.com for our Books, Videos, MIDI Files, Mouthpieces,
Articles, and Various Products to help you meet your Trumpet Playing Dreams!

Seventh in E♮.

Seventh in E♭.

Octaves in E♮.

Octaves in E♭.

Chromatic Result.

CHROMATIC INTERVALS.

With Sharps.

With Flats.

E, DOMINANT MINOR or fifth Degree of the A Minor Key.

Chord in A Minor. 7th to lead into A Minor.

SHAKES OR TRILLS.

As it may have been seen in the preceding exercises that the shakes all follow the same system, I shall now confine myself to pointing out the fingering only of each of the notes.

Minor. Major. Major. Major. Minor. Mixt. Major. Minor. Major.

Try The Ultimate Warm Up Book, The Ultimate Technical Study, and The Ultimate Wedding Book

Please Visit TrumpetStudio.com for our Books, Videos, MIDI Files, Mouthpieces,
Articles, and Various Products to help you meet your Trumpet Playing Dreams!

Exercises resuming the preceding Lessons.

in A.
1

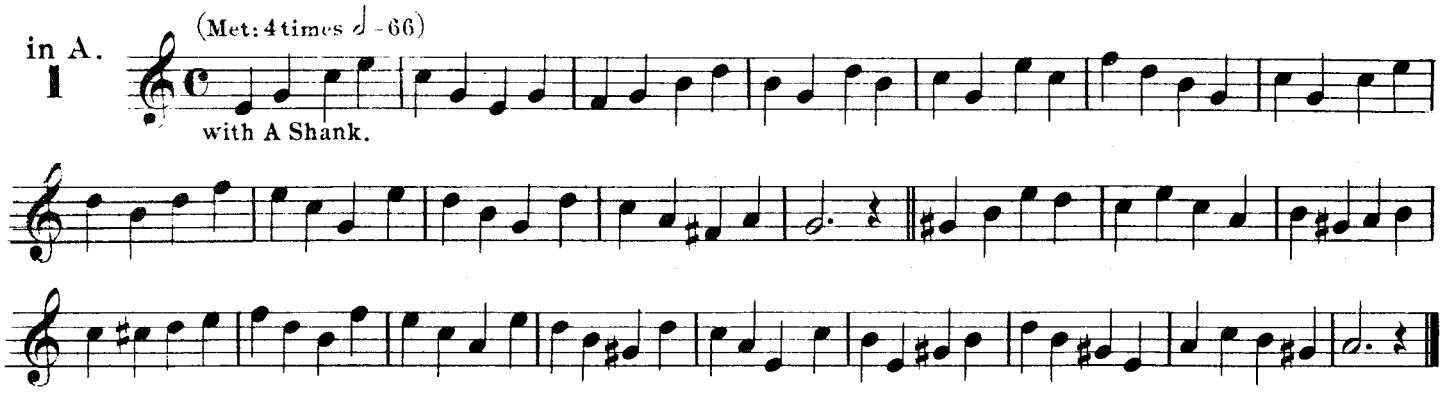

Same Ex: Enharmonically written (half a note lower.)

in B♭.
1 (bis.)

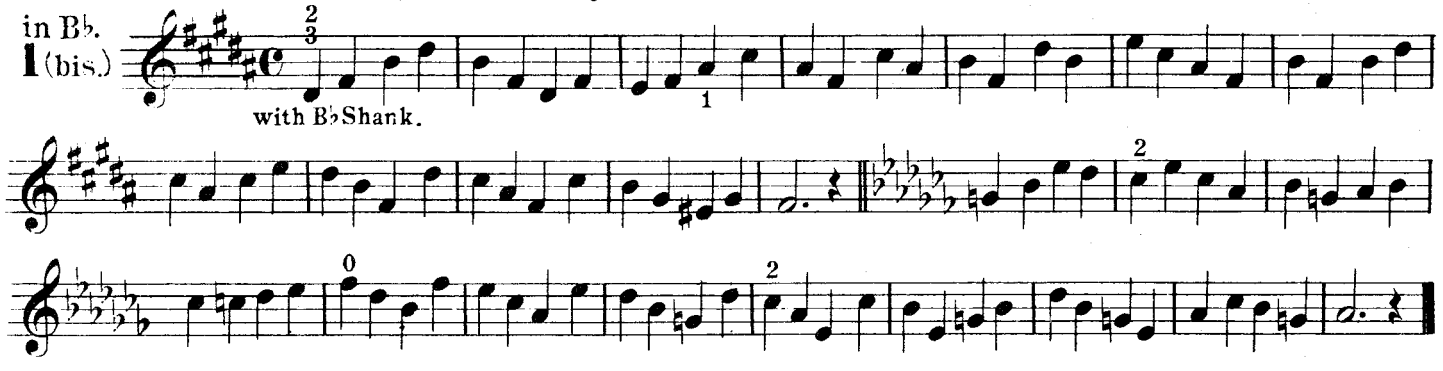

in A.
2

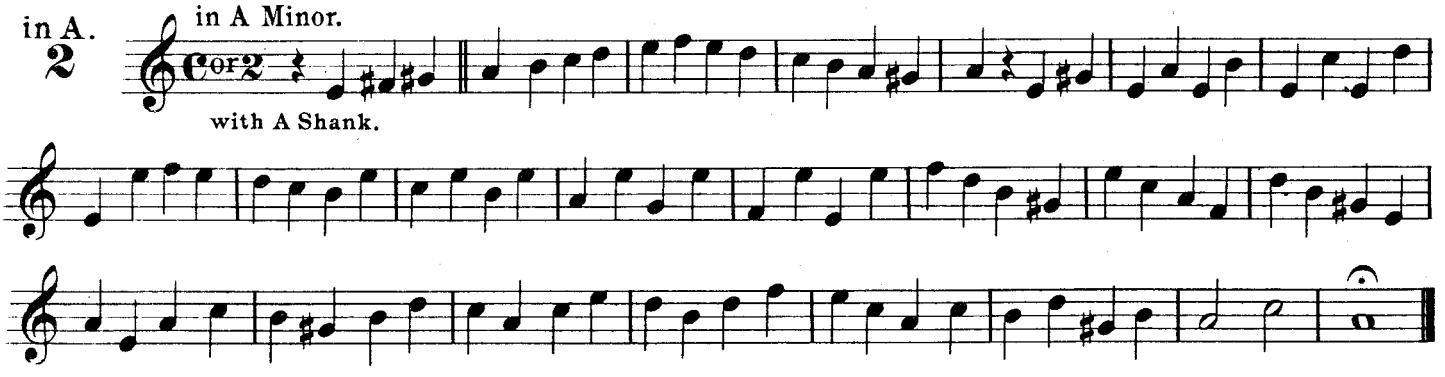

Same Ex: half a tone lower in A♭ Minor. (If B♭ Shank is substituted for A, the effect produced is that of playing N° 2 as it is written.)

2 (bis.)

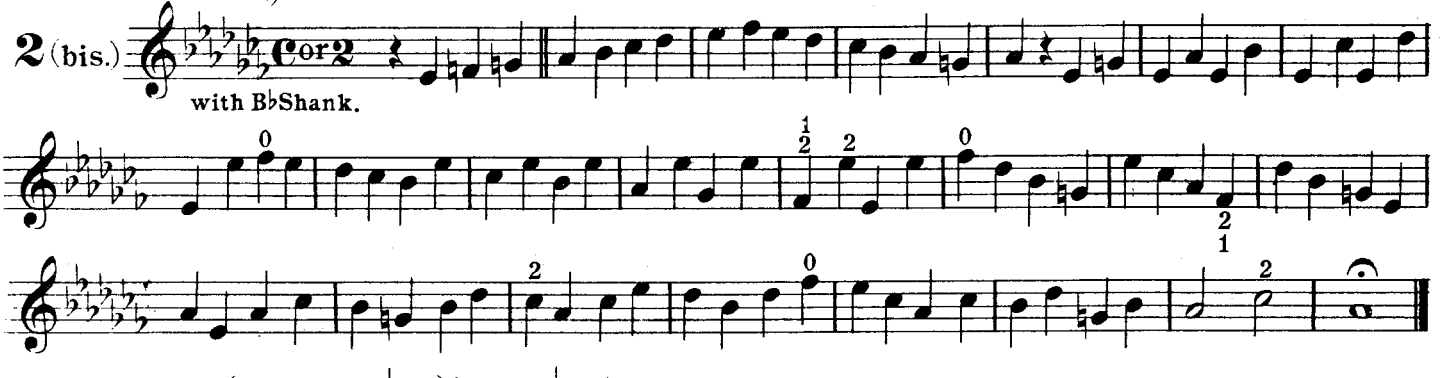

3

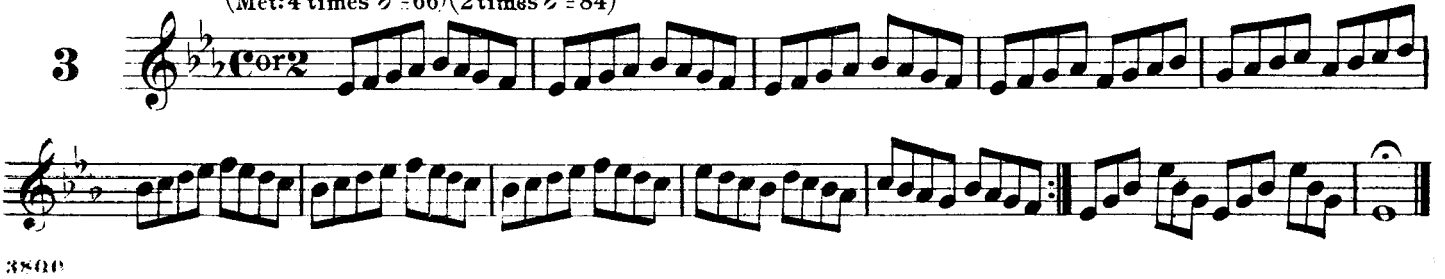

Try The Ultimate Warm Up Book, The Ultimate Technical Study, and The Ultimate Wedding Book

Please Visit TrumpetStudio.com for our Books, Videos, MIDI Files, Mouthpieces,
Articles, and Various Products to help you meet your Trumpet Playing Dreams!

Metas № 3.

4 Cor 2

5 Cor 2

6

7

8

9

10

$\frac{2}{3}$ fingering ad lib.

$\frac{1}{2}$ ad lib.

Try The Ultimate Warm Up Book, The Ultimate Technical Study, and The Ultimate Wedding Book

Please Visit TrumpetStudio.com for our Books, Videos, MIDI Files, Mouthpieces,
Articles, and Various Products to help you meet your Trumpet Playing Dreams!

VARIOUS ARTICULATIONS TO BE ADAPTED TO EXERCISES Nº 3 to 10.

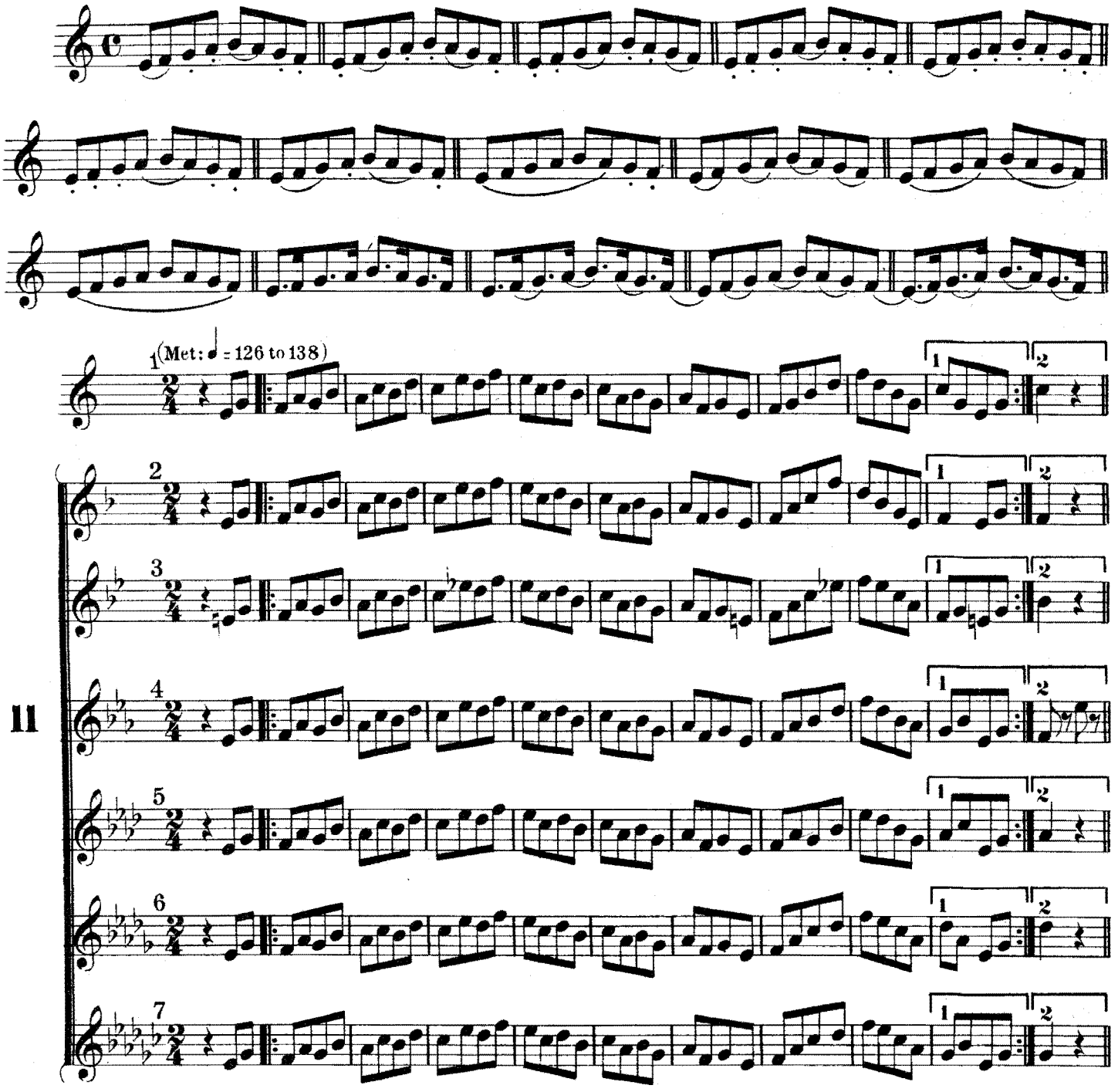

VARIOUS ARTICULATIONS TO BE ADAPTED TO THE ABOVE Nº 11.

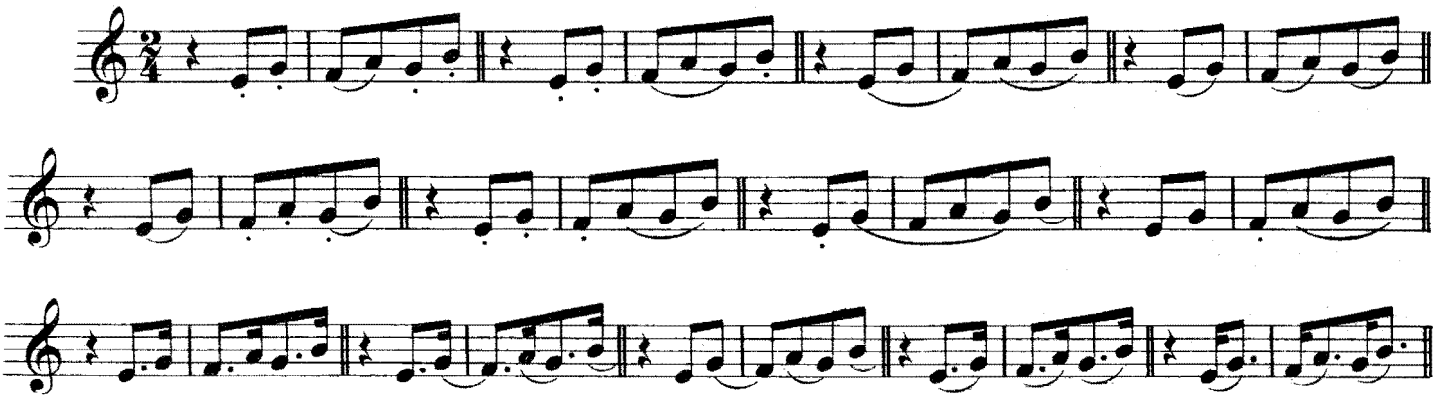

Try The Ultimate Warm Up Book, The Ultimate Technical Study, and The Ultimate Wedding Book

Please Visit TrumpetStudio.com for our Books, Videos, MIDI Files, Mouthpieces,
Articles, and Various Products to help you meet your Trumpet Playing Dreams!

12

13 (Met: ♩ = 108.)

14 Allegretto. (Met: ♩ = 112)

15 (Met: 𝅗𝅥 = 92)

4 times.

4 times.

rit.

Try The Ultimate Warm Up Book, The Ultimate Technical Study, and The Ultimate Wedding Book

Please Visit TrumpetStudio.com for our Books, Videos, MIDI Files, Mouthpieces,
Articles, and Various Products to help you meet your Trumpet Playing Dreams!

a tempo. 4 times.

4 times.

rit

Tempo I.

rallent.

Mod^to quasi And^te

16

Moderato. (Met: ♩ = 92)

17

Same Mov^t (Met: 𝅗𝅥 = 92)

Same Mov^t (Met: ♩ = 92)

Try The Ultimate Warm Up Book, The Ultimate Technical Study, and The Ultimate Wedding Book

Please Visit TrumpetStudio.com for our Books, Videos, MIDI Files, Mouthpieces,
Articles, and Various Products to help you meet your Trumpet Playing Dreams!

Chromatic and Slurs.

(Met: ♩ = 69 to 120)

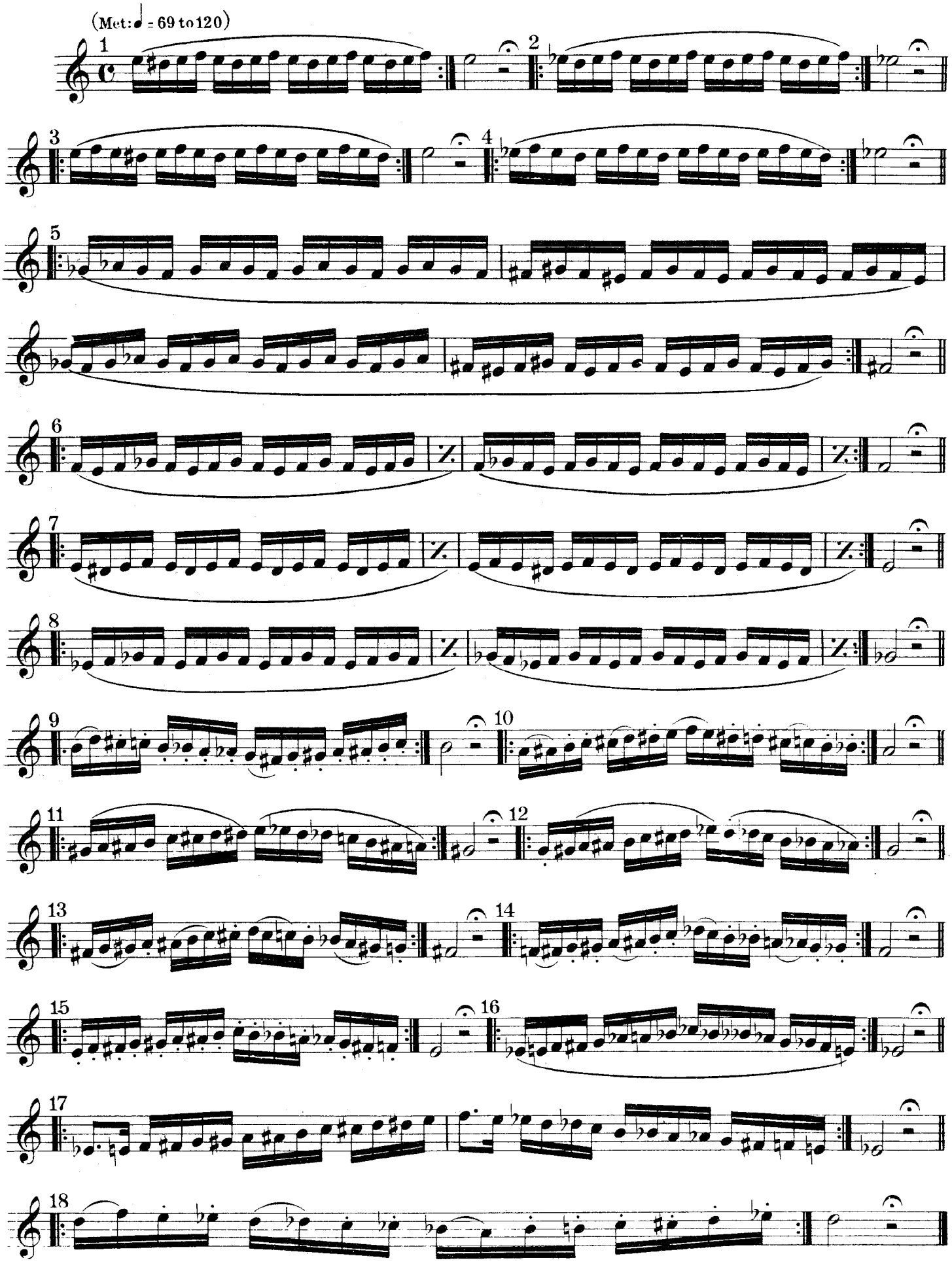

Try The Ultimate Warm Up Book, The Ultimate Technical Study, and The Ultimate Wedding Book

Please Visit TrumpetStudio.com for our Books, Videos, MIDI Files, Mouthpieces,
Articles, and Various Products to help you meet your Trumpet Playing Dreams!

(𝅗𝅥 = 84.)

13.

f *p* *p* *f* *ff* *ritard.* Tempo I. *ff* *ritard.* *f* *p*

Try The Ultimate Warm Up Book, The Ultimate Technical Study, and The Ultimate Wedding Book

Please Visit TrumpetStudio.com for our Books, Videos, MIDI Files, Mouthpieces,
Articles, and Various Products to help you meet your Trumpet Playing Dreams!

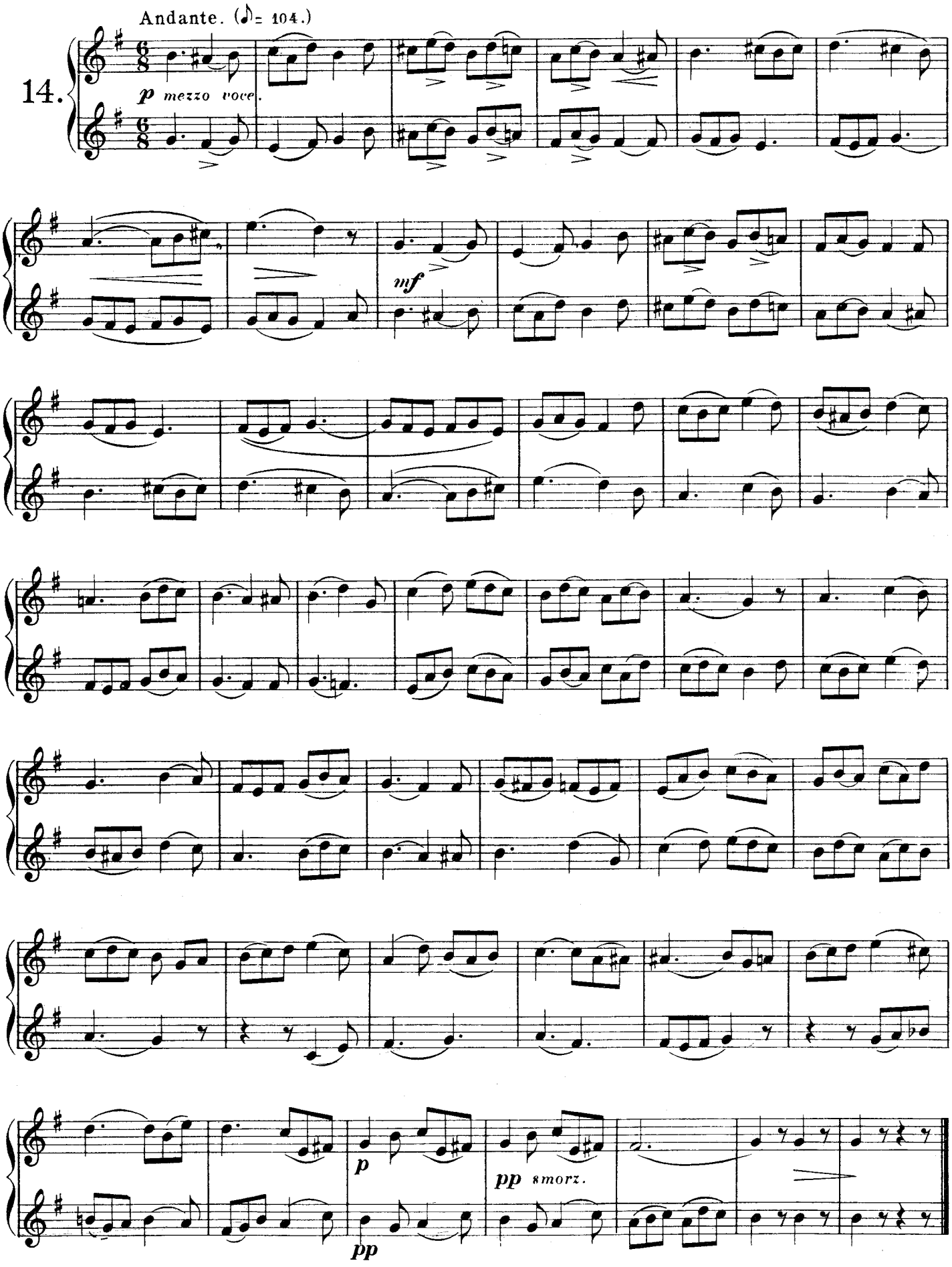

Try The Ultimate Warm Up Book, The Ultimate Technical Study, and The Ultimate Wedding Book

Please Visit TrumpetStudio.com for our Books, Videos, MIDI Files, Mouthpieces,
Articles, and Various Products to help you meet your Trumpet Playing Dreams!

Amusing Rondinetto.

Lively. (♩ = 120.)

15.

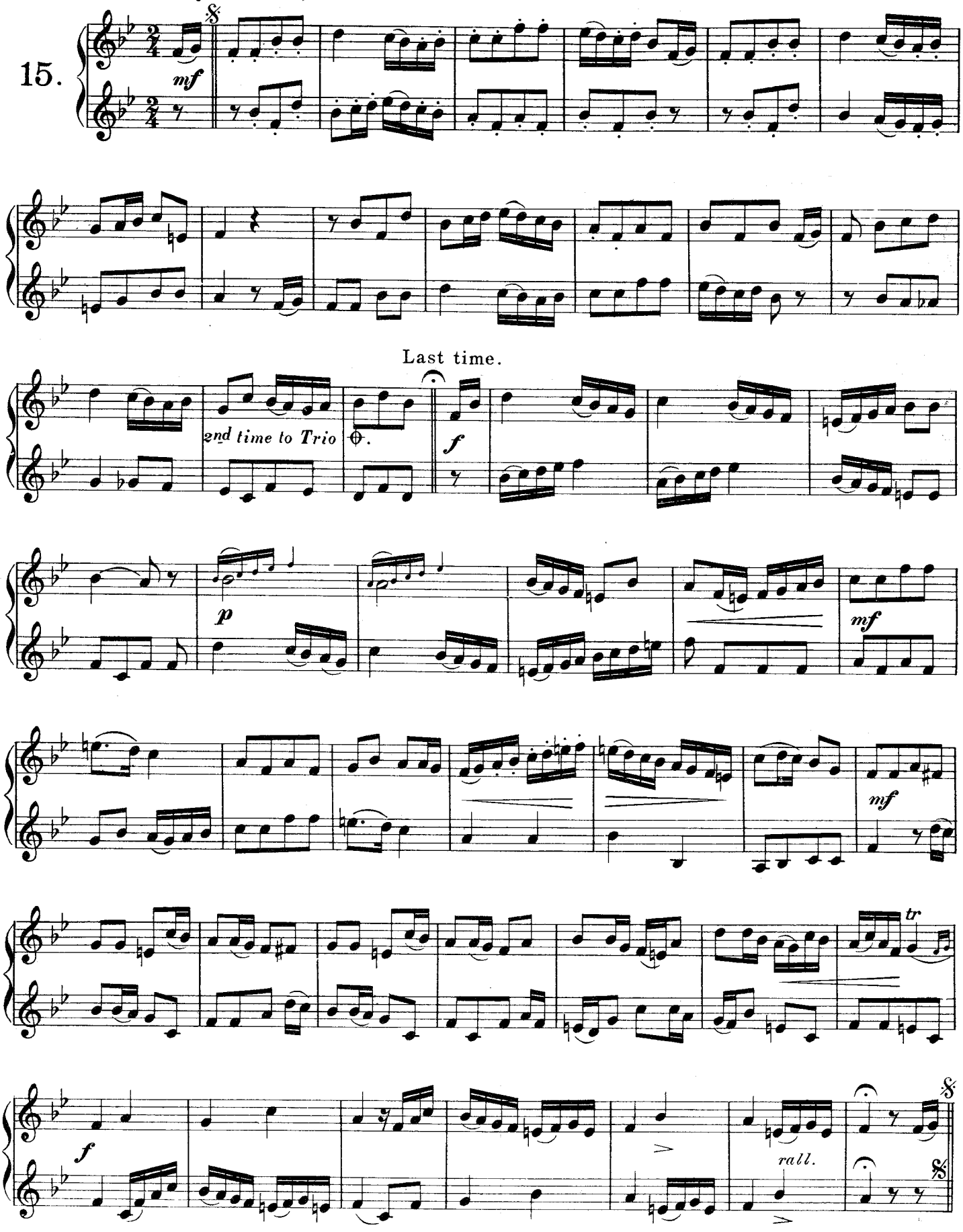

Try The Ultimate Warm Up Book, The Ultimate Technical Study, and The Ultimate Wedding Book

Please Visit TrumpetStudio.com for our Books, Videos, MIDI Files, Mouthpieces,
Articles, and Various Products to help you meet your Trumpet Playing Dreams!

TRIO.

p Minor, a little slower.

mf

D.C. al Segno𝄋

D.C.

6th LESSON.

G

Semitone under

Slurred.

Interval of Tenth.

Slurred.

Enharmonic & Synonymous.

F♯ G♭

Slurred.

Slurred.

Slurred.

Diatonic Result from the 1st Lesson.

Try The Ultimate Warm Up Book, The Ultimate Technical Study, and The Ultimate Wedding Book

Please Visit TrumpetStudio.com for our Books, Videos, MIDI Files, Mouthpieces,
Articles, and Various Products to help you meet your Trumpet Playing Dreams!

SCALES ON THE 5th LESSON.

in G Major.

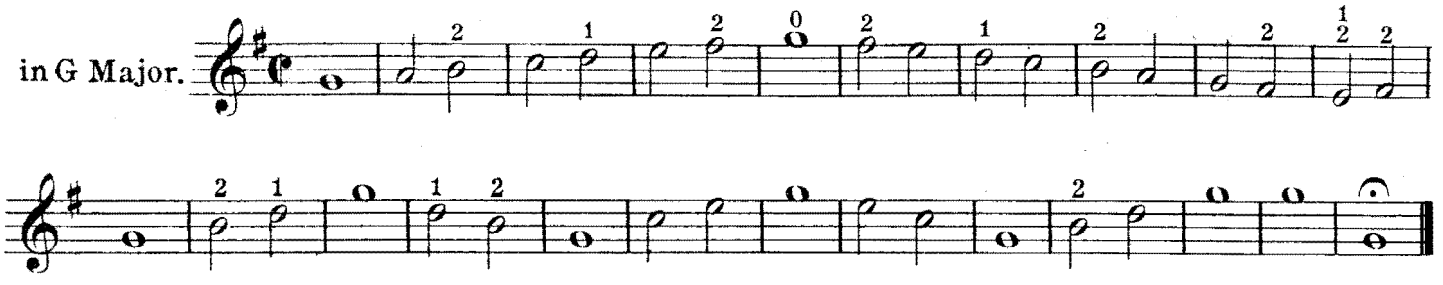

in G Minor.

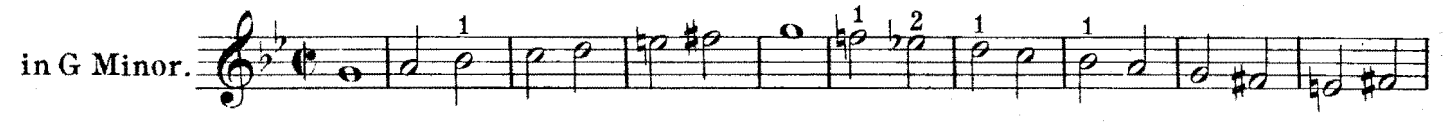

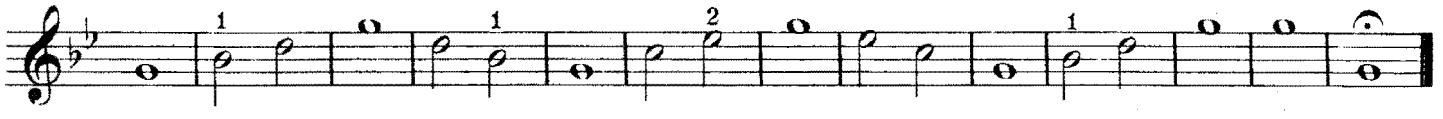

G♭ Major.

Synonymes.

F♯ Major.

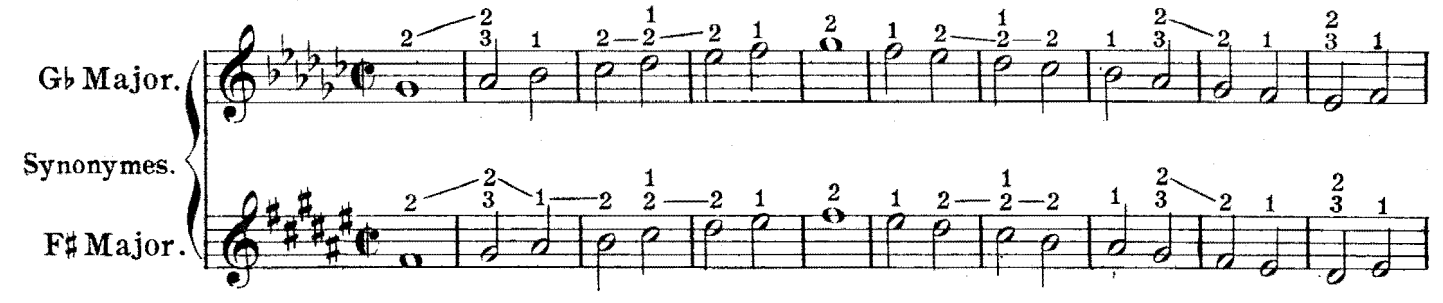

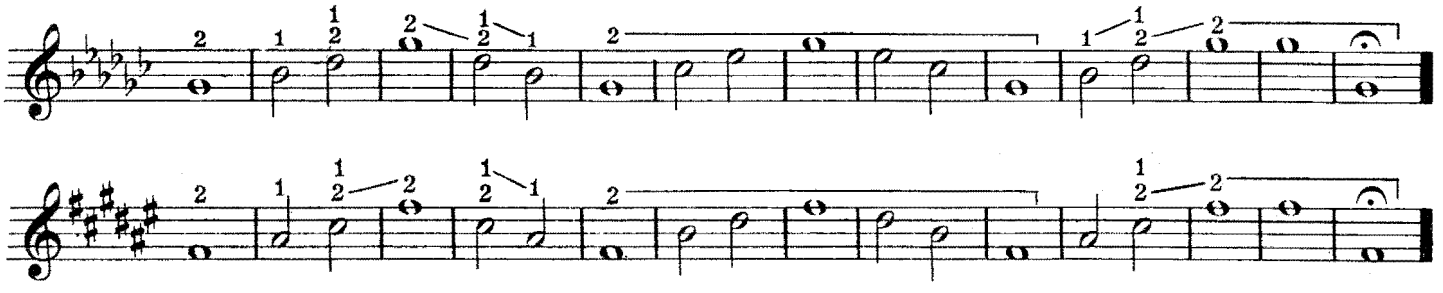

F♯ Minor.

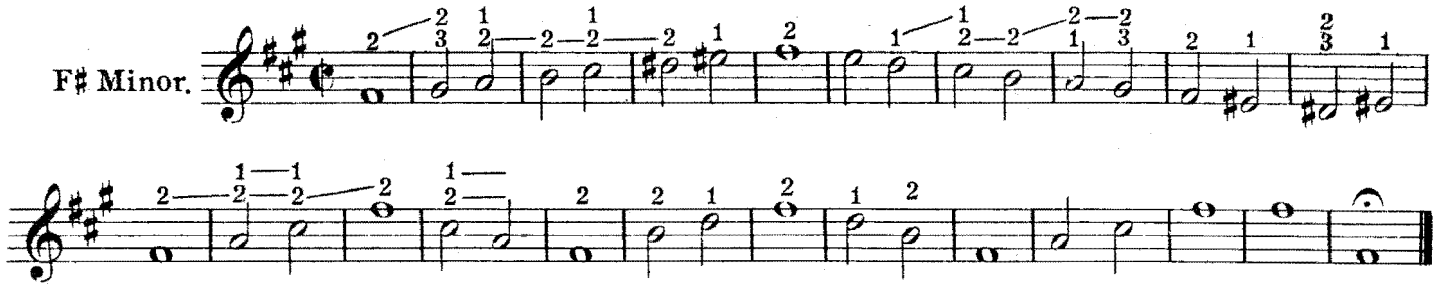

DIATONIC INTERVALS.

To be practised 1st Detached 2nd Slurred.

By Third in G♮.

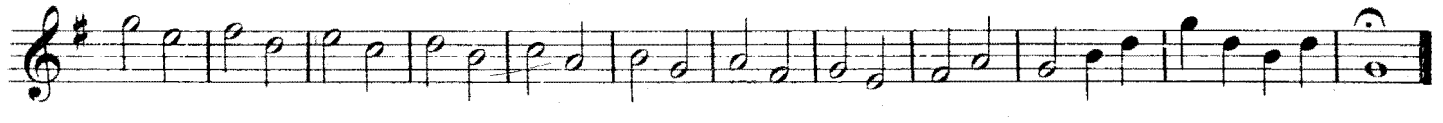

Try The Ultimate Warm Up Book, The Ultimate Technical Study, and The Ultimate Wedding Book

Please Visit TrumpetStudio.com for our Books, Videos, MIDI Files, Mouthpieces,
Articles, and Various Products to help you meet your Trumpet Playing Dreams!

In G♭ Major.

In F♯ Major.

Fourth in G♮.

In G♭ Major.

In F♯.

Fifth in G♮.

In G♭.

In F♯.

Sixth in G.

In G♭.

In F♯.

Seventh in G♮.

Try The Ultimate Warm Up Book, The Ultimate Technical Study, and The Ultimate Wedding Book

Please Visit TrumpetStudio.com for our Books, Videos, MIDI Files, Mouthpieces,
Articles, and Various Products to help you meet your Trumpet Playing Dreams!

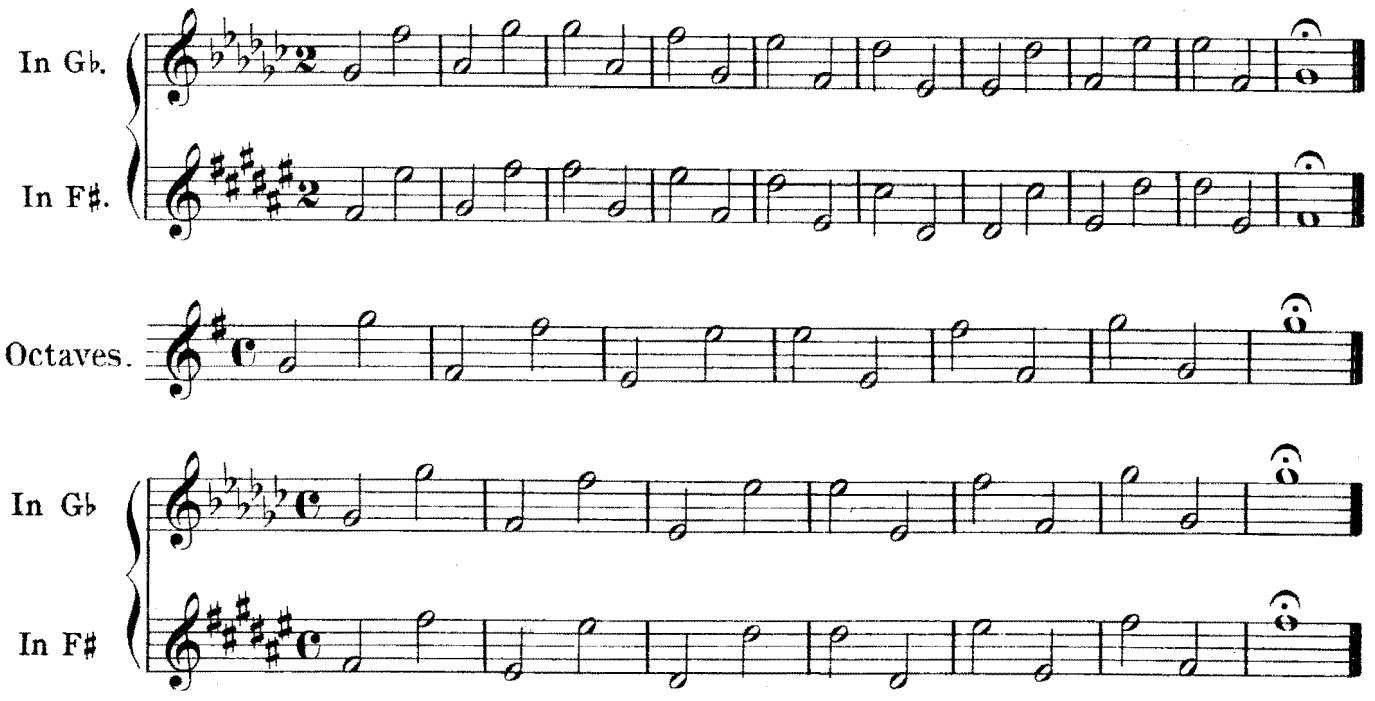

After having practised these intervals it would be good to turn back again (see 4th Lesson, Practise of the 1st Piston) and using the 2nd Piston in place of the 1st to play the exercises as they are written. You will then find that you are playing in B♮ instead of B♭, the notes remaining the same.

thus: etc.

Chromatic Result.

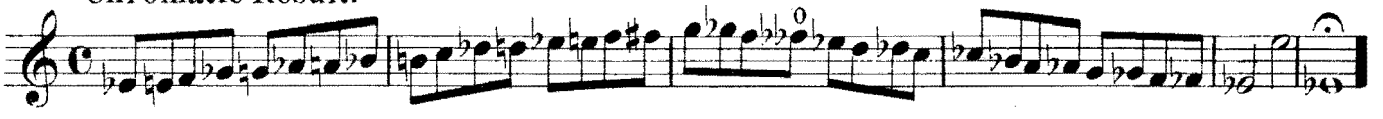

SHAKES OR TRILLS.

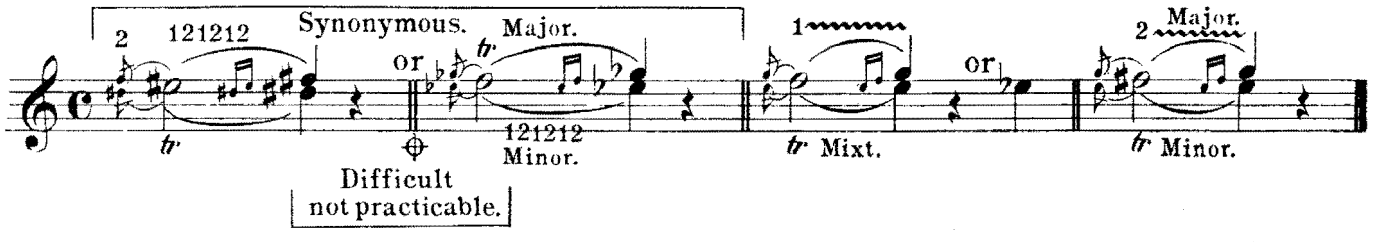

EXERCISES ON PRECEDING LESSONS.

(Met: 4 times ♩=152) (2 times 𝅗𝅥=126)

1

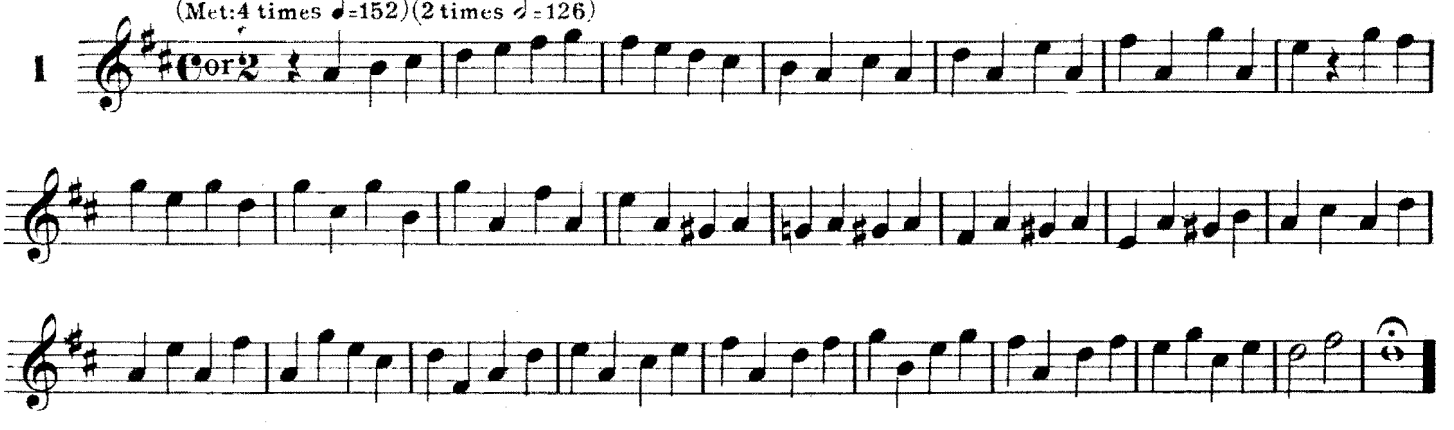

Try The Ultimate Warm Up Book, The Ultimate Technical Study, and The Ultimate Wedding Book

Please Visit TrumpetStudio.com for our Books, Videos, MIDI Files, Mouthpieces,
Articles, and Various Products to help you meet your Trumpet Playing Dreams!

1a

Cor2

2

with A Shank. (Met: ♩ = 138)

2a

with B♭Shank.

LIP PRACTISE ON THE OPEN NOTES.

3

1

2

3

4

5

6

Try The Ultimate Warm Up Book, The Ultimate Technical Study, and The Ultimate Wedding Book

Please Visit TrumpetStudio.com for our Books, Videos, MIDI Files, Mouthpieces,
Articles, and Various Products to help you meet your Trumpet Playing Dreams!

STUDY ON THE RUNNING SCALE.

(Met: ♩=92 to 144)

D.C. following ad lib.

CODA.

Fine.

CHROMATIC EXERCISES.

(Met: ♩=69 to 120)

Try The Ultimate Warm Up Book, The Ultimate Technical Study, and The Ultimate Wedding Book

Please Visit TrumpetStudio.com for our Books, Videos, MIDI Files, Mouthpieces,
Articles, and Various Products to help you meet your Trumpet Playing Dreams!

(Met: ♩=69 to 120)

6

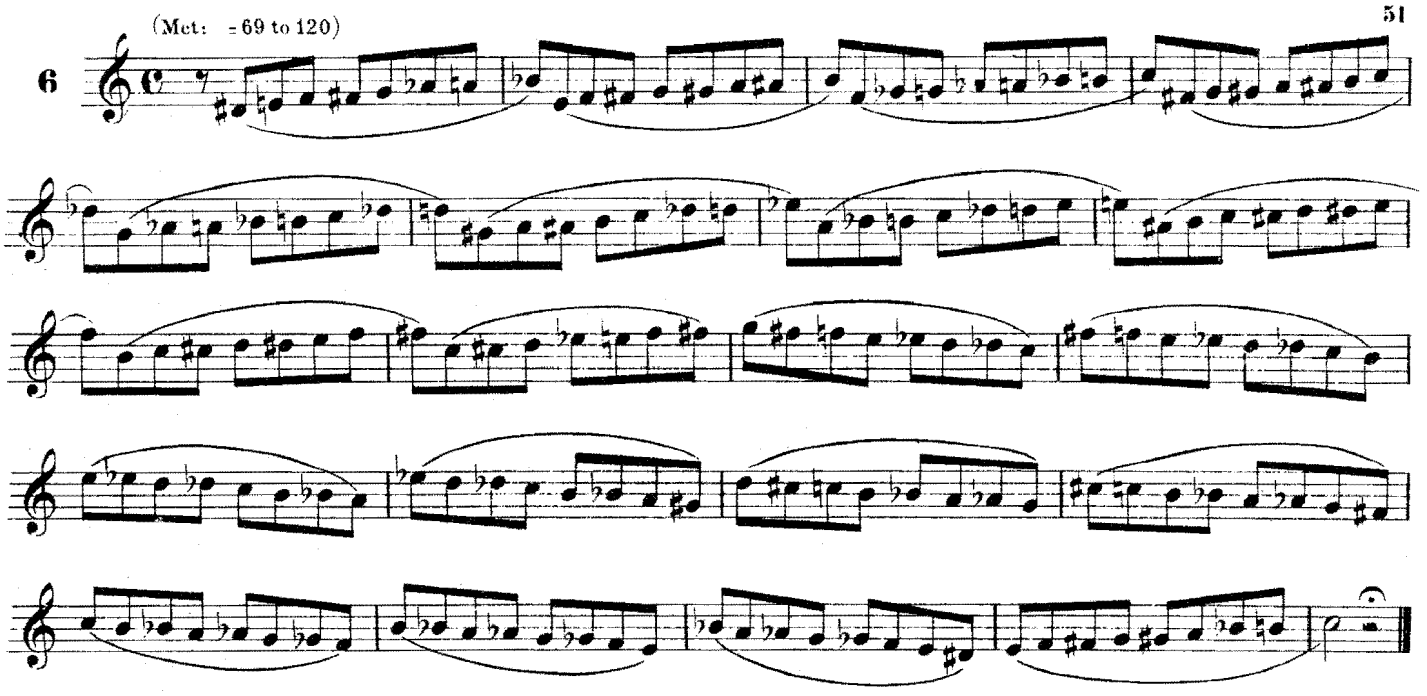

Duos Concertants resuming the preceding Lessons.

Moderato. (♩= 108 to 112.)

16.

pp

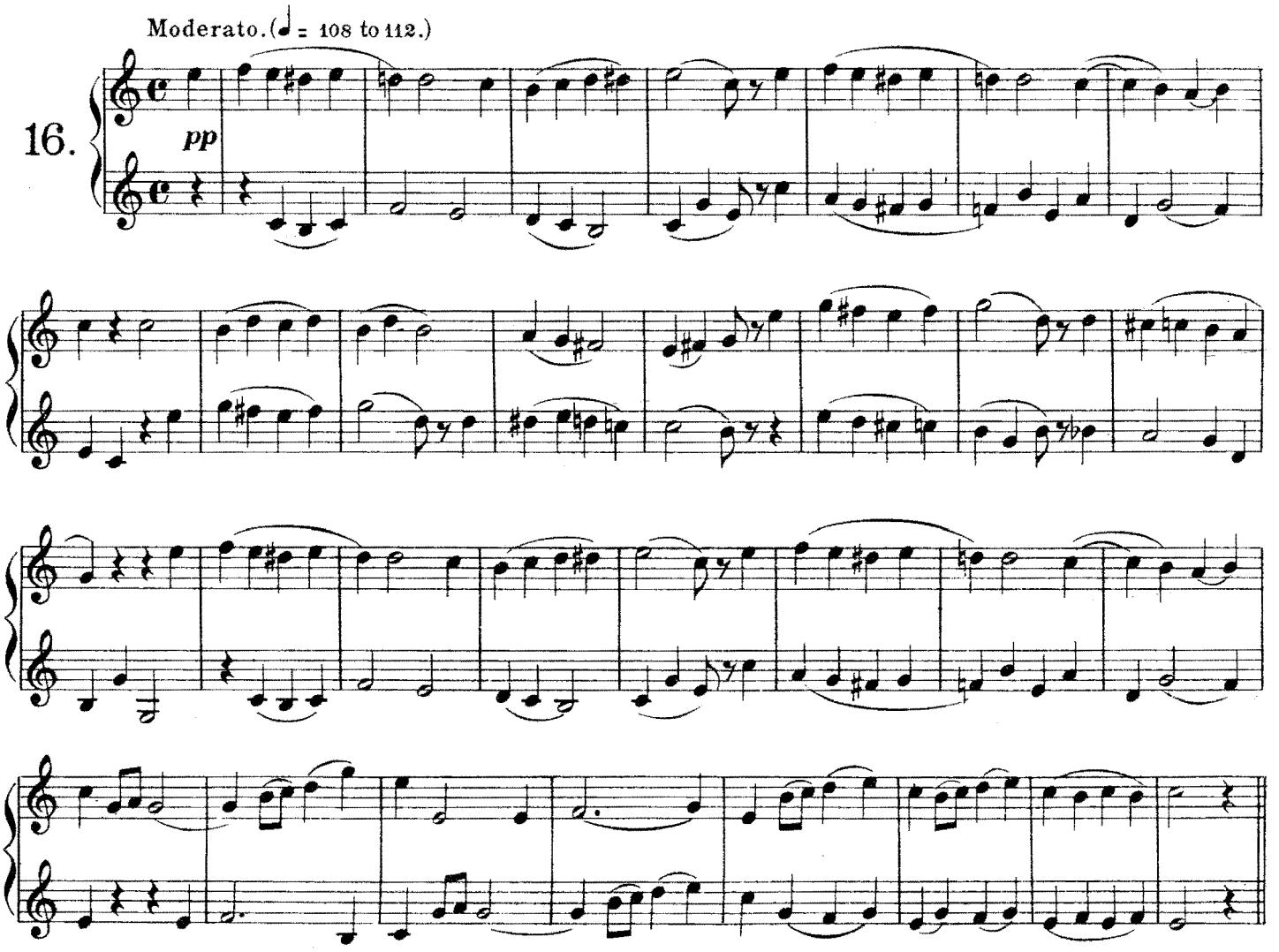

Try The Ultimate Warm Up Book, The Ultimate Technical Study, and The Ultimate Wedding Book

Please Visit TrumpetStudio.com for our Books, Videos, MIDI Files, Mouthpieces,
Articles, and Various Products to help you meet your Trumpet Playing Dreams!

17.

Allegretto. (♩ = 104.)

p

18.

Moderato. (♩ = 104.)

f

mf

f

rit.

Allegro.

p

Try The Ultimate Warm Up Book, The Ultimate Technical Study, and The Ultimate Wedding Book

Please Visit TrumpetStudio.com for our Books, Videos, MIDI Files, Mouthpieces,
Articles, and Various Products to help you meet your Trumpet Playing Dreams!

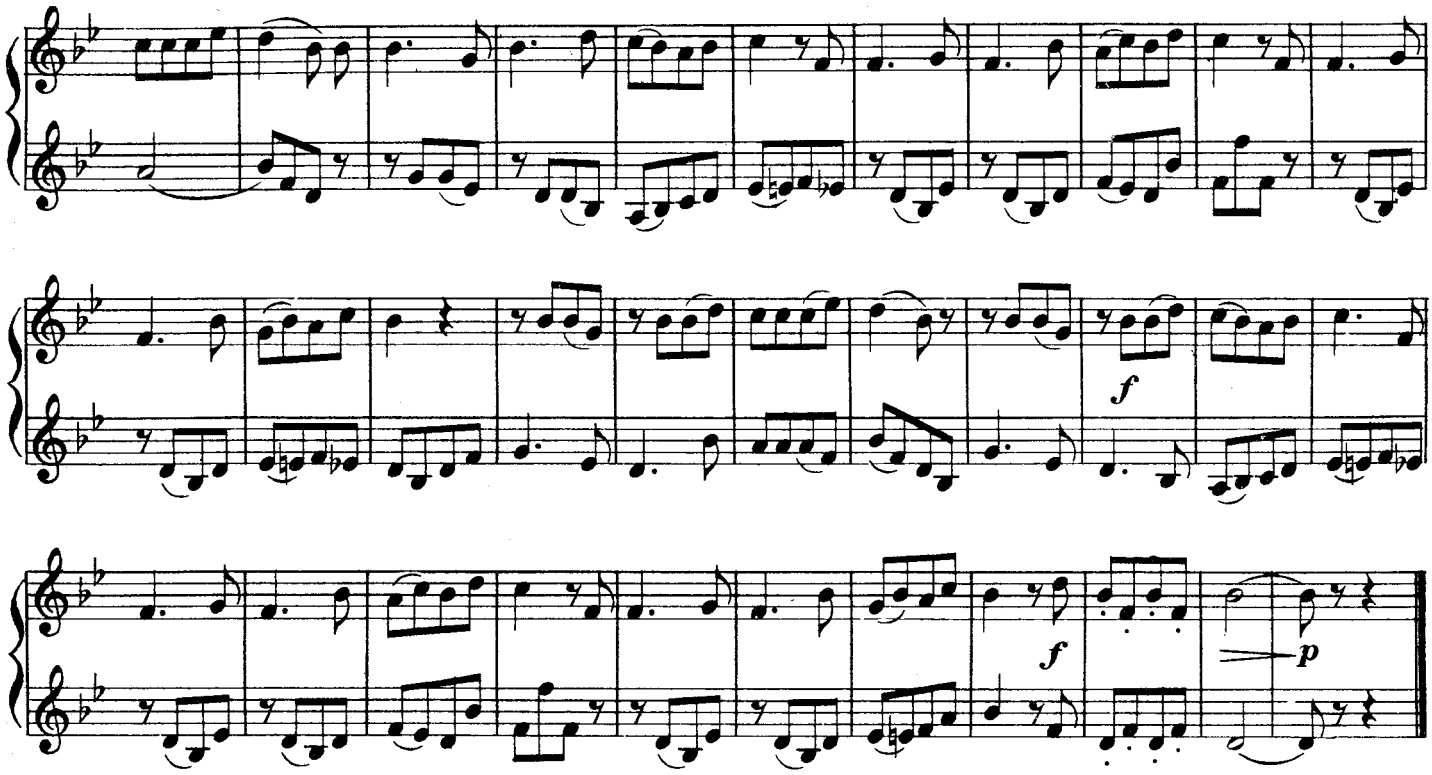

Allegretto. (♩ = 80.)

19.

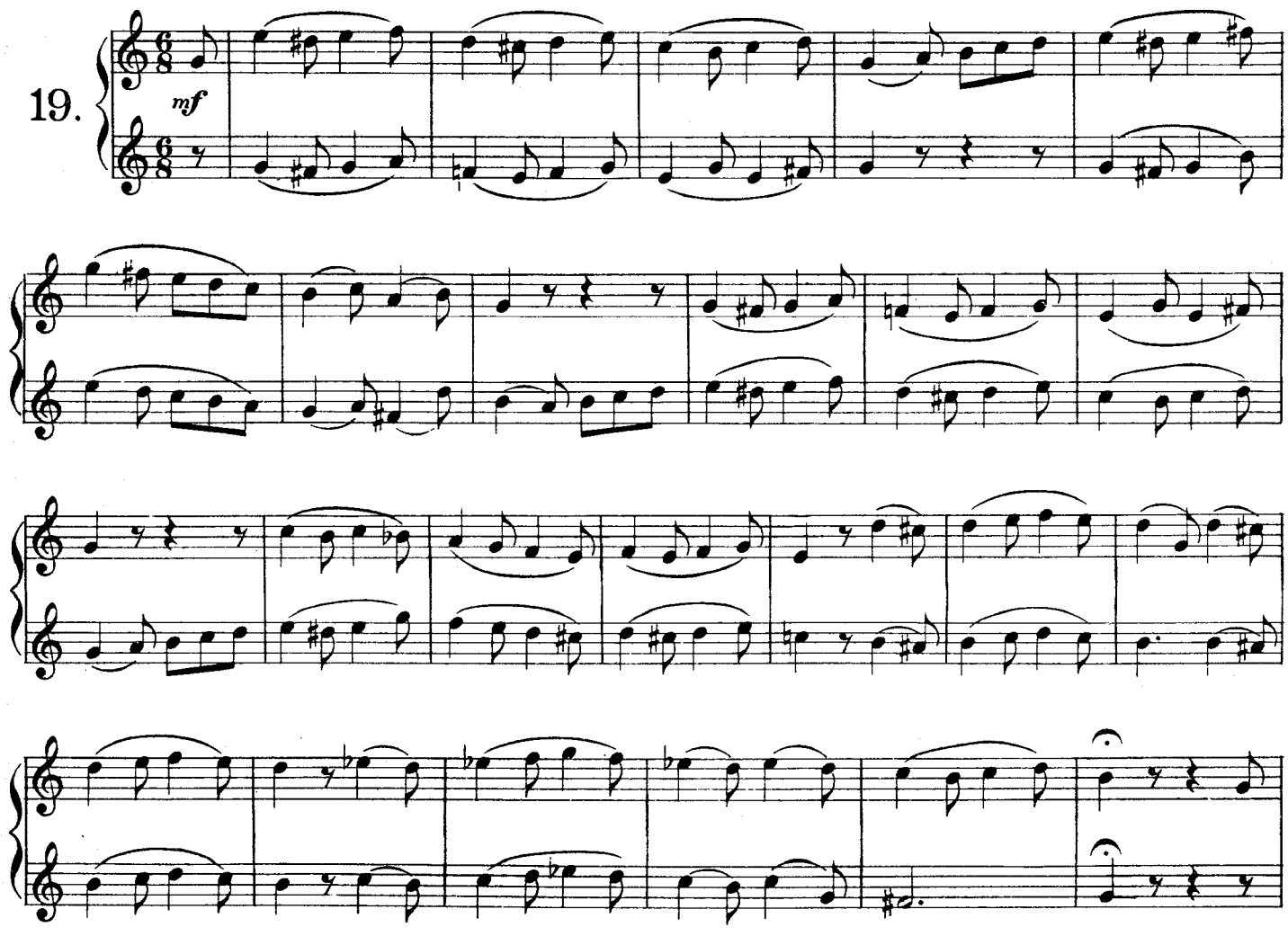

Try The Ultimate Warm Up Book, The Ultimate Technical Study, and The Ultimate Wedding Book

Please Visit TrumpetStudio.com for our Books, Videos, MIDI Files, Mouthpieces,
Articles, and Various Products to help you meet your Trumpet Playing Dreams!

rall.

7th LESSON.

A♭

A 3 4

Slurred.

A Semitone under.

Slurred.

Inerval of 11th

Try The Ultimate Warm Up Book, The Ultimate Technical Study, and The Ultimate Wedding Book

Please Visit TrumpetStudio.com for our Books, Videos, MIDI Files, Mouthpieces,
Articles, and Various Products to help you meet your Trumpet Playing Dreams!

Diatonic Result.

Scale in A♭ Major.

In A♭ Minor.

(See 8th Lesson for the Synonymous of this: in G♯ Minor.)

Resume of Intervals.

Cor 2

Chromatic Result.

Try The Ultimate Warm Up Book, The Ultimate Technical Study, and The Ultimate Wedding Book

Please Visit TrumpetStudio.com for our Books, Videos, MIDI Files, Mouthpieces,
Articles, and Various Products to help you meet your Trumpet Playing Dreams!

CHROMATIC EXERCISES.

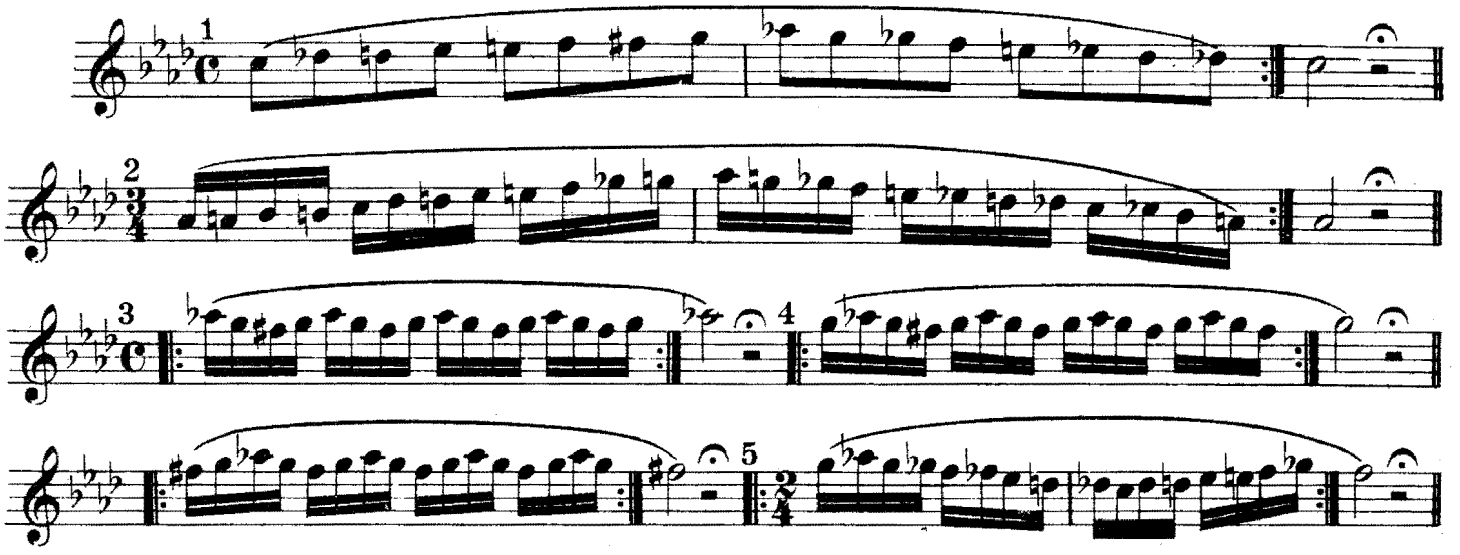

SHAKE OR TRILL.

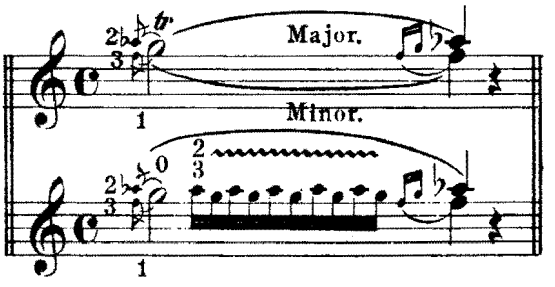

8th LESSON.

D
2nd Degree of the Key of C.

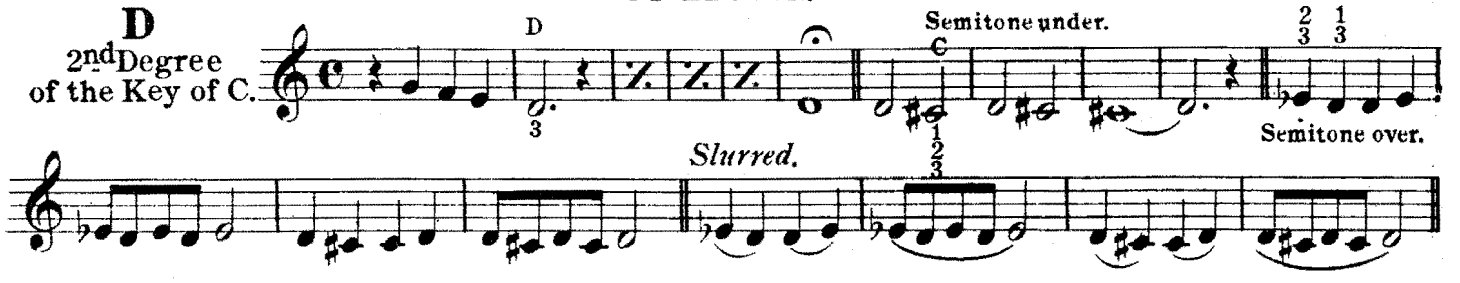

Interval Descending of a Fourth.

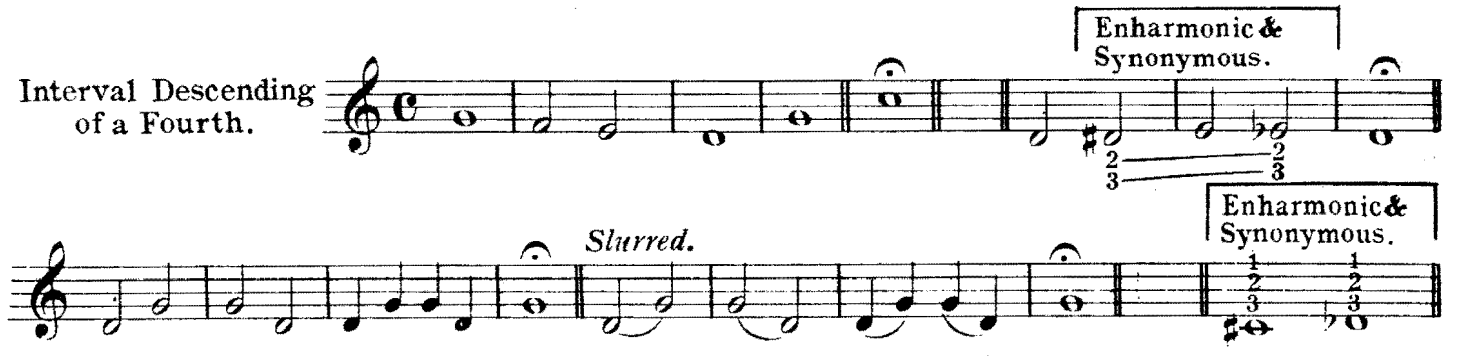

Diatonic Result.

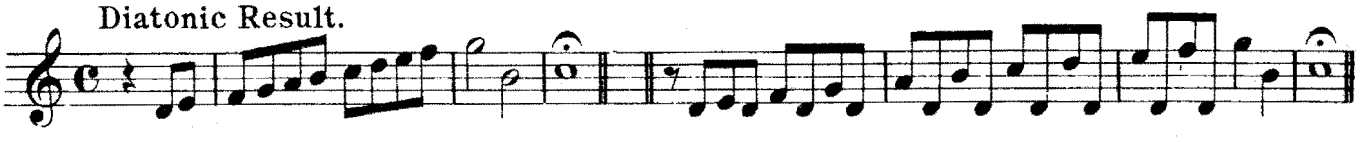

Scale in D Major.

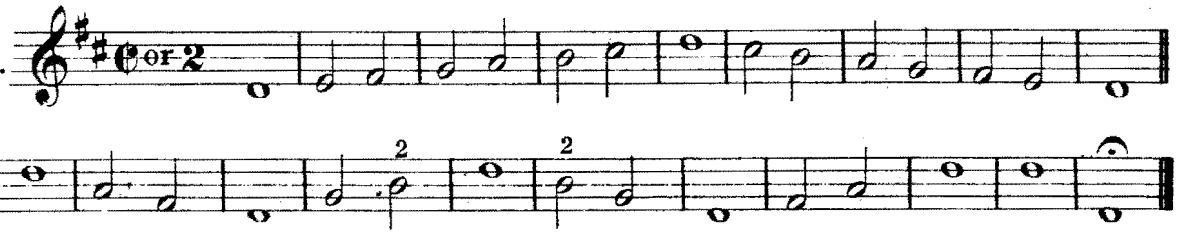

Try The Ultimate Warm Up Book, The Ultimate Technical Study, and The Ultimate Wedding Book

Please Visit TrumpetStudio.com for our Books, Videos, MIDI Files, Mouthpieces,
Articles, and Various Products to help you meet your Trumpet Playing Dreams!

Scale in D Minor.

Scale in D♭ Major.

Synonymous.

Scale in C♯ Minor.

Scale in C♯ Minor.

RESUME OF INTERVALS.

(Met: ♩=80.)

Sixths.

Thirds.

Fourths.

Fifths.

Try The Ultimate Warm Up Book, The Ultimate Technical Study, and The Ultimate Wedding Book

Please Visit TrumpetStudio.com for our Books, Videos, MIDI Files, Mouthpieces,
Articles, and Various Products to help you meet your Trumpet Playing Dreams!

Same movement.

SEVENTHS.

Octaves.

2 Bars for one of preceding time.
Movt Double.

Same Exercise in D Minor.

Try The Ultimate Warm Up Book, The Ultimate Technical Study, and The Ultimate Wedding Book

Please Visit TrumpetStudio.com for our Books, Videos, MIDI Files, Mouthpieces,
Articles, and Various Products to help you meet your Trumpet Playing Dreams!

Same Exercise in D♭ Major.

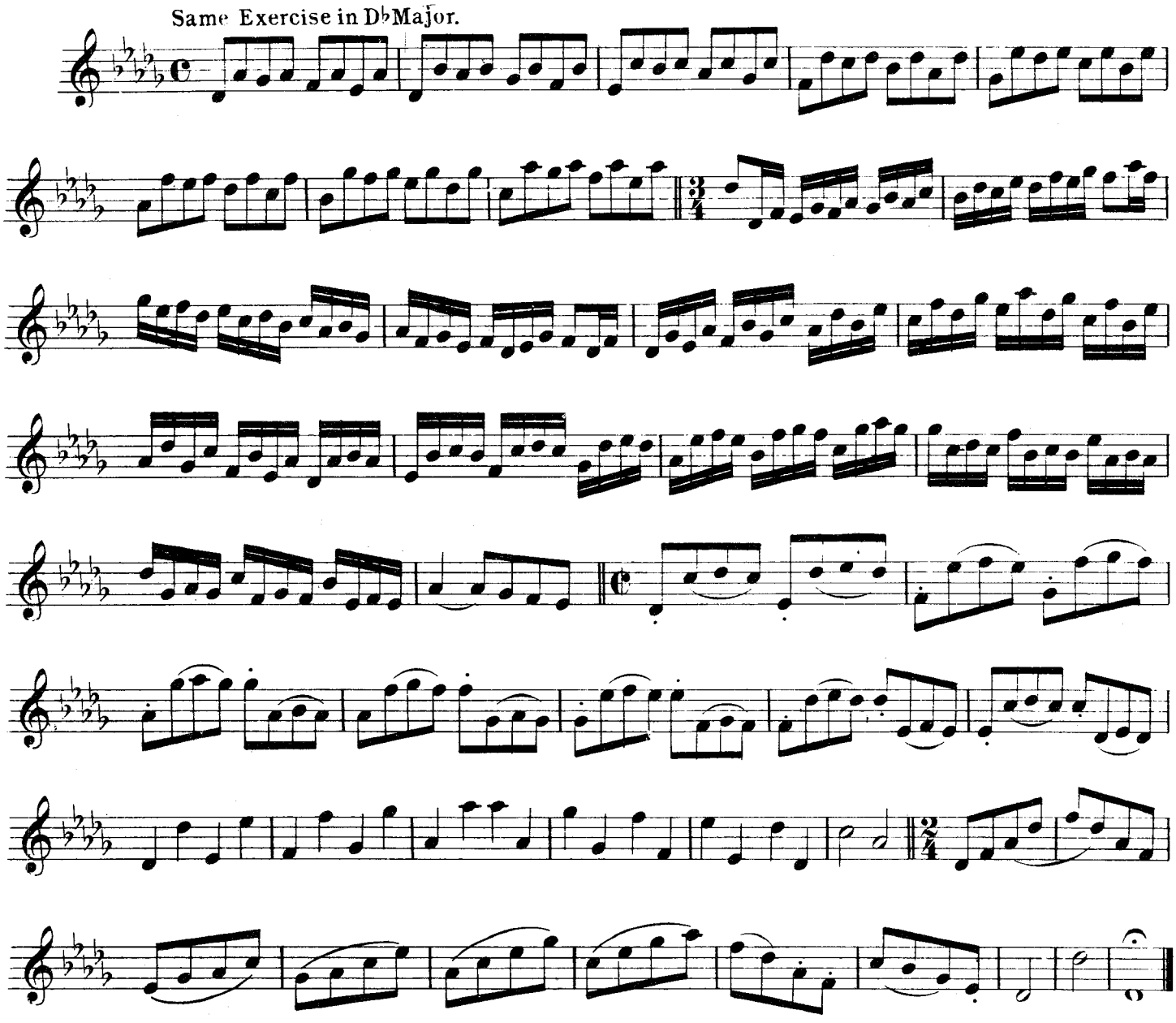

Chromatic Result.

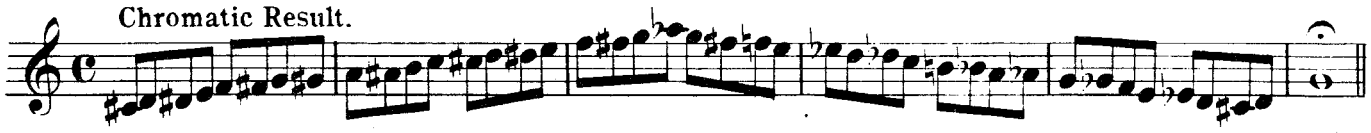

CHROMATIC EXERCISES.

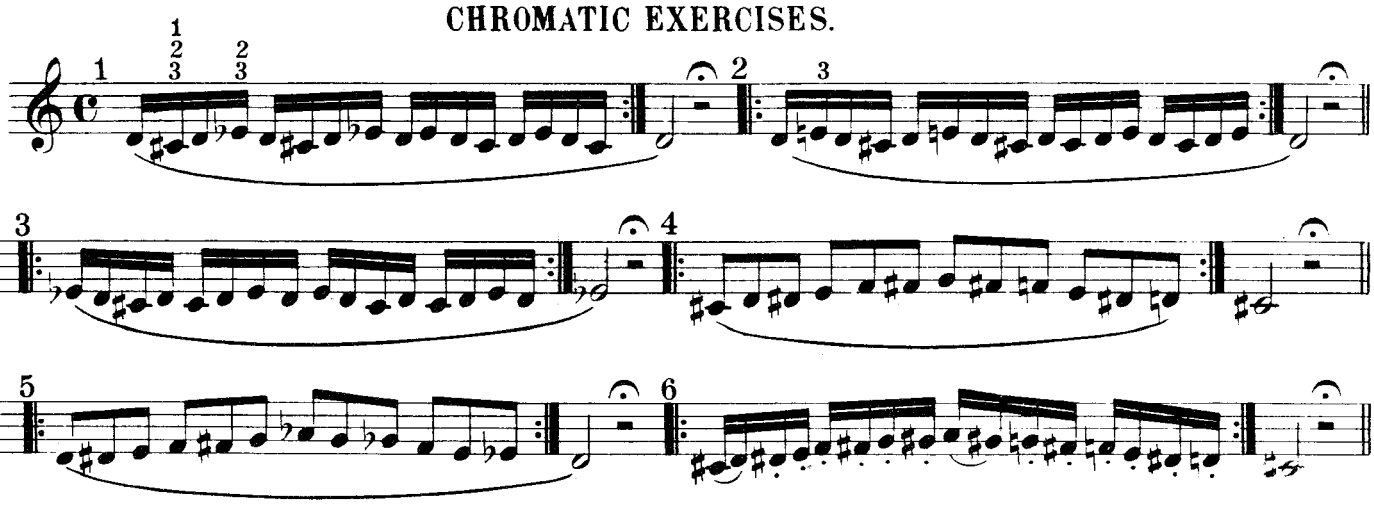

Try The Ultimate Warm Up Book, The Ultimate Technical Study, and The Ultimate Wedding Book

Please Visit TrumpetStudio.com for our Books, Videos, MIDI Files, Mouthpieces,
Articles, and Various Products to help you meet your Trumpet Playing Dreams!

7 8 9

SHAKES OR TRILLS.

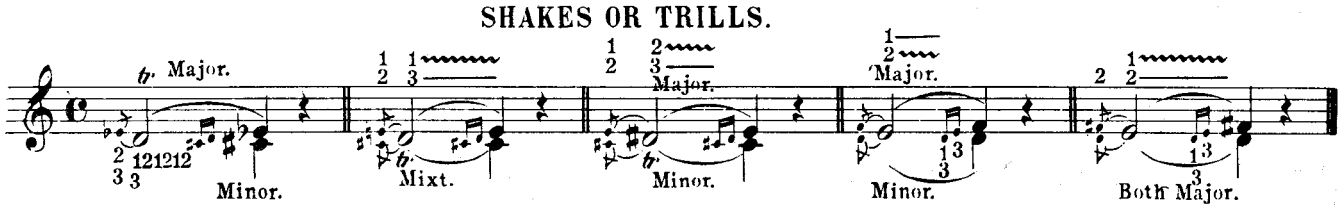

Duos Concertants resuming the Preceding Lessons.

Allegretto moderato. (♩ = 108.)

20.

p con grazia.

f

Try The Ultimate Warm Up Book, The Ultimate Technical Study, and The Ultimate Wedding Book

Please Visit TrumpetStudio.com for our Books, Videos, MIDI Files, Mouthpieces,
Articles, and Various Products to help you meet your Trumpet Playing Dreams!

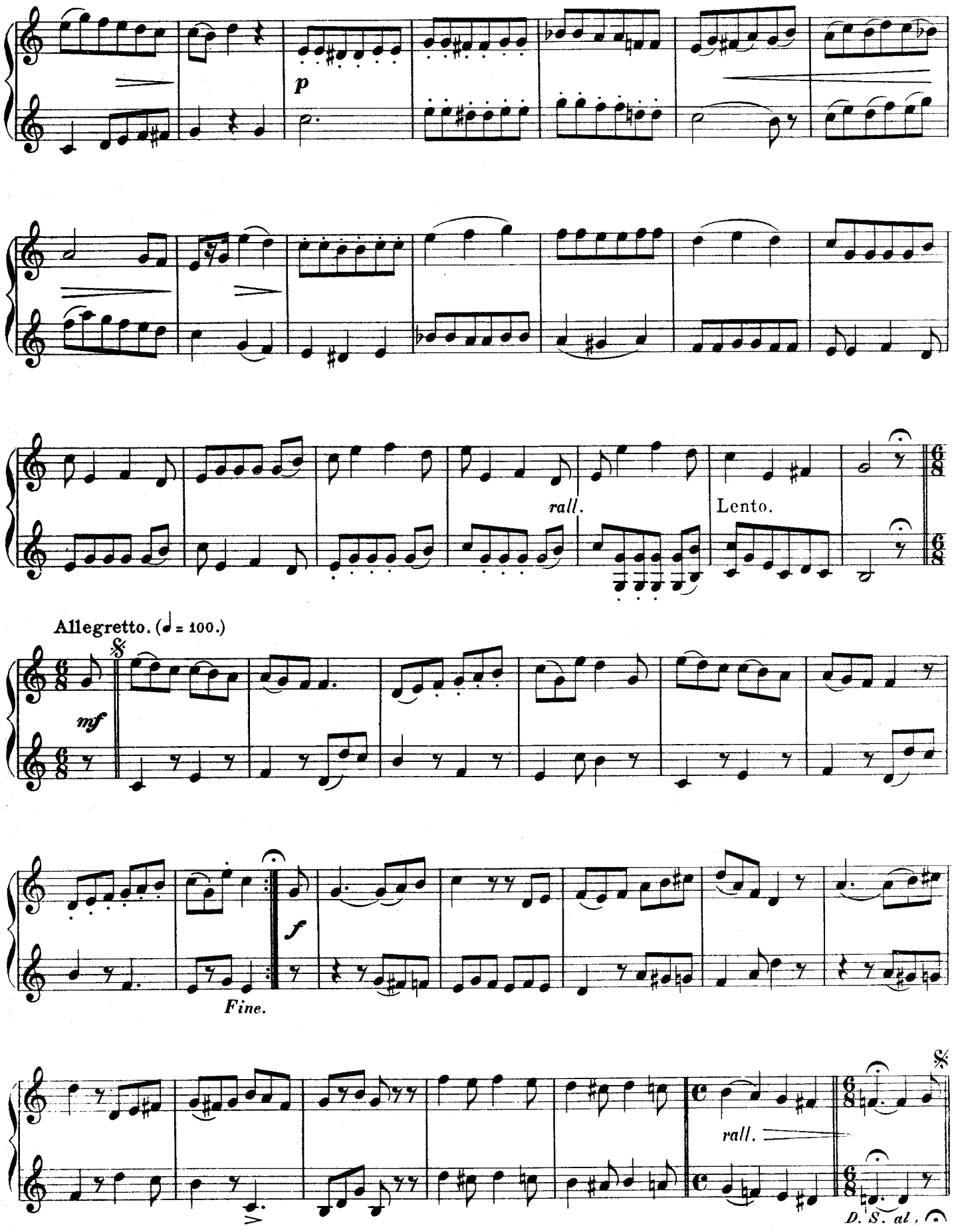

Try The Ultimate Warm Up Book, The Ultimate Technical Study, and The Ultimate Wedding Book

Please Visit TrumpetStudio.com for our Books, Videos, MIDI Files, Mouthpieces,
Articles, and Various Products to help you meet your Trumpet Playing Dreams!

21.

Andante. (♩ = 72.)

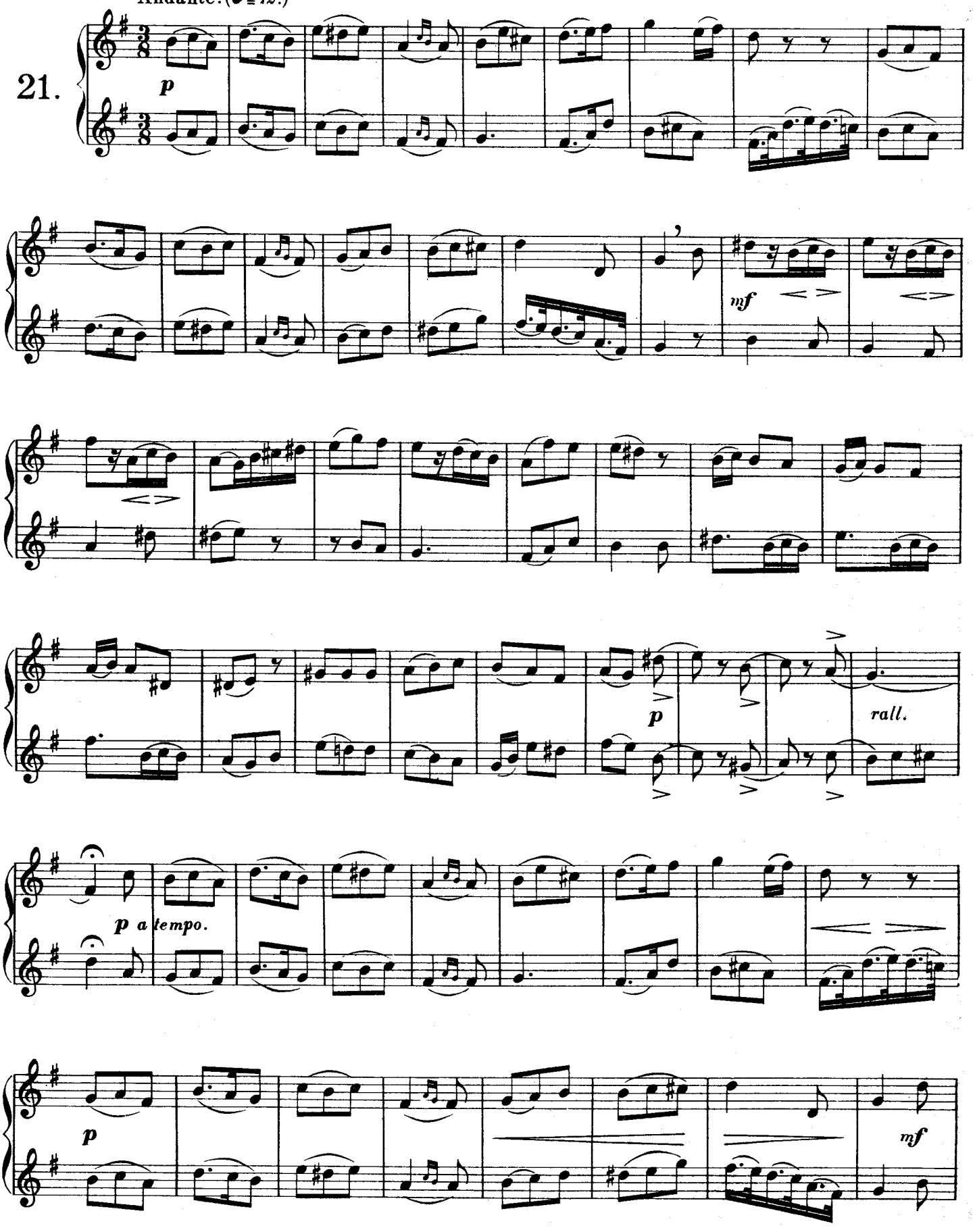

Try The Ultimate Warm Up Book, The Ultimate Technical Study, and The Ultimate Wedding Book

Please Visit TrumpetStudio.com for our Books, Videos, MIDI Files, Mouthpieces,
Articles, and Various Products to help you meet your Trumpet Playing Dreams!

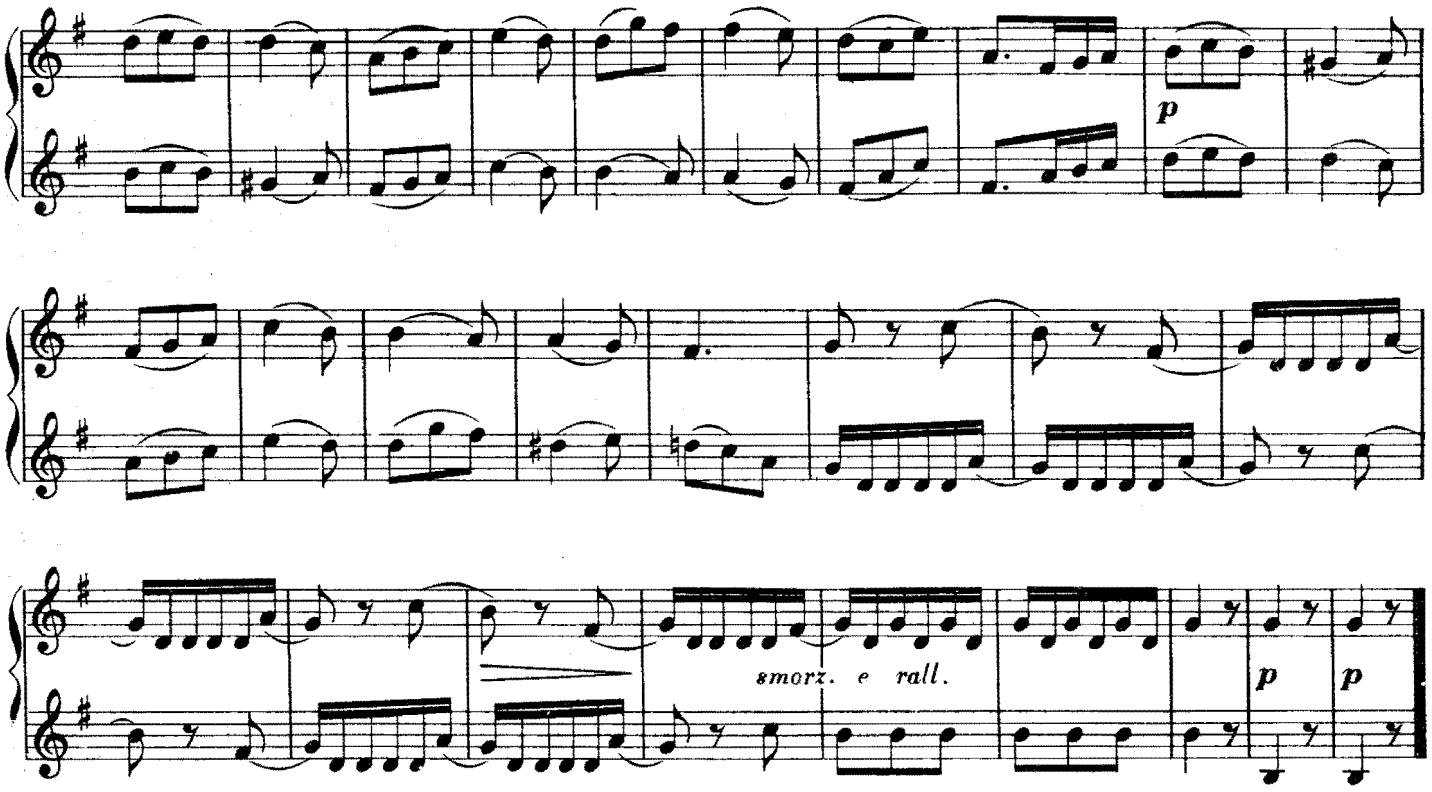

Allegro. *Lively.* (♩ = 132.)

22.

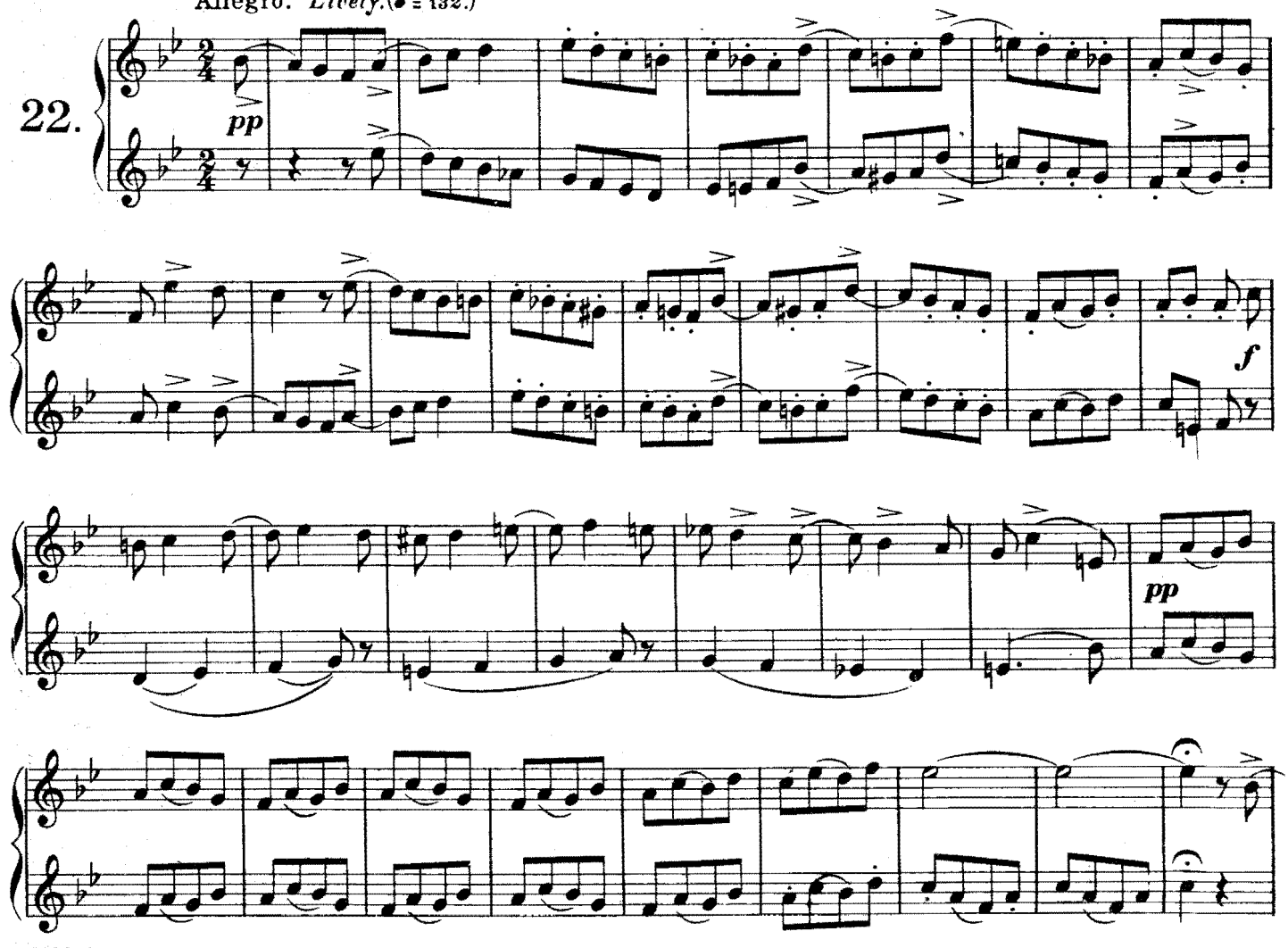

Try The Ultimate Warm Up Book, The Ultimate Technical Study, and The Ultimate Wedding Book

Please Visit TrumpetStudio.com for our Books, Videos, MIDI Files, Mouthpieces,
Articles, and Various Products to help you meet your Trumpet Playing Dreams!

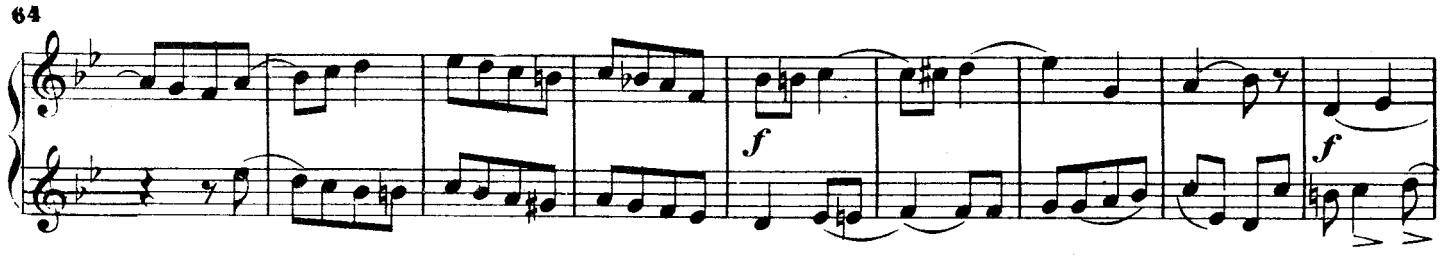

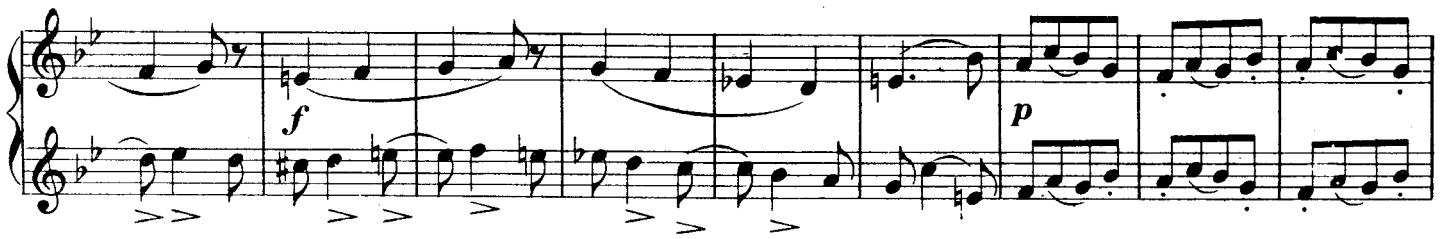

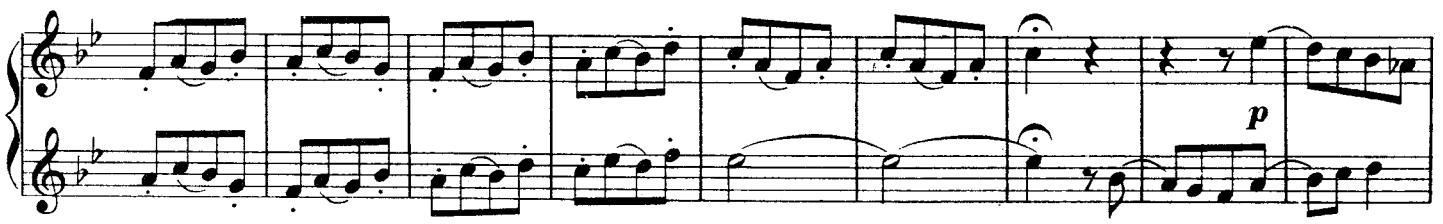

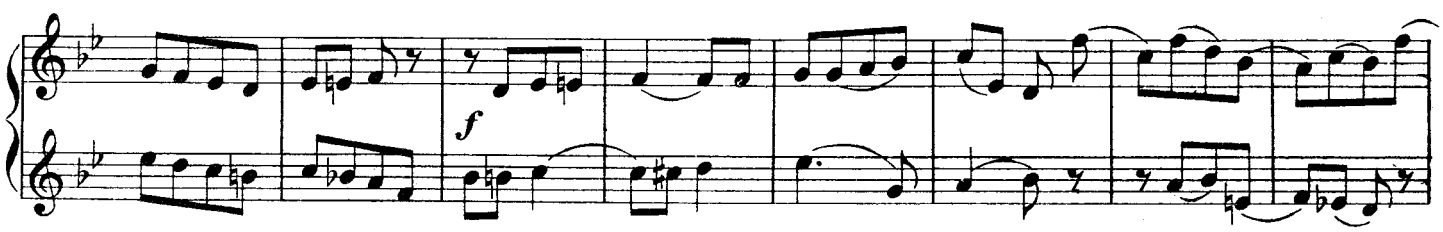

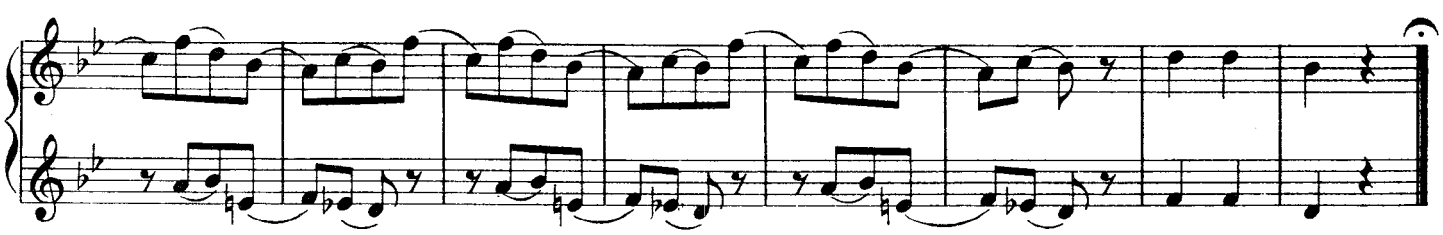

9th LESSON.

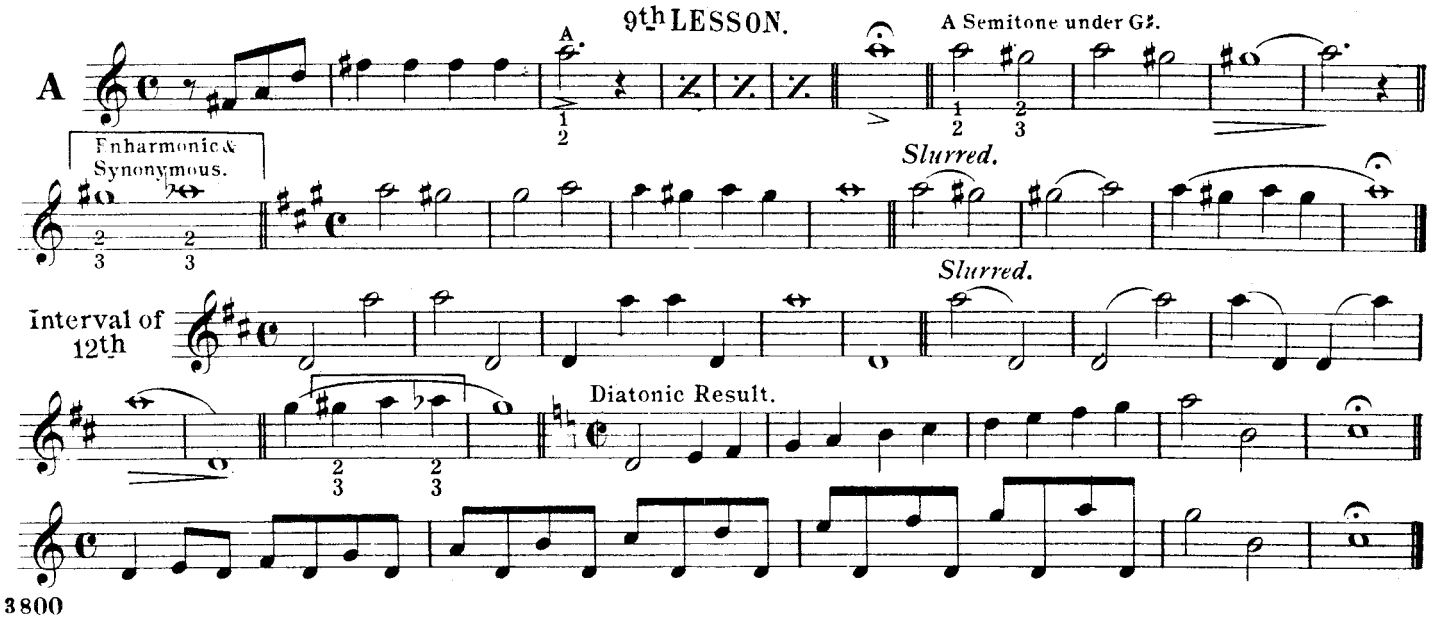

Try The Ultimate Warm Up Book, The Ultimate Technical Study, and The Ultimate Wedding Book

Please Visit TrumpetStudio.com for our Books, Videos, MIDI Files, Mouthpieces,
Articles, and Various Products to help you meet your Trumpet Playing Dreams!

Scale in A Major.

In A Minor.

(See 6th Lesson for the Synonymous scale of this in A♭ Minor.)

In G♯ Minor.

RESUME OF INTERVALS.

Thirds.

Fourths.

Fifths.

Sixths.

Sevenths.

Octaves.

Try The Ultimate Warm Up Book, The Ultimate Technical Study, and The Ultimate Wedding Book

Please Visit TrumpetStudio.com for our Books, Videos, MIDI Files, Mouthpieces,
Articles, and Various Products to help you meet your Trumpet Playing Dreams!

Chromatic Result.

CHROMATIC EXERCISES.

Major.

Minor.

Easy.

Difficult.

10th LESSON.

C

1st Degree
Key of C
Tonic.

A Semitone under.

A Semitone over.

Slurred.

Chromatic.

Interval of Fifth.

Slurred.

Interval of Sixth.

Slurred.

Diatonic Result.

Try The Ultimate Warm Up Book, The Ultimate Technical Study, and The Ultimate Wedding Book

Please Visit TrumpetStudio.com for our Books, Videos, MIDI Files, Mouthpieces,
Articles, and Various Products to help you meet your Trumpet Playing Dreams!

Scale in C Major.

Scale in C Minor.

Scale in B.

Synonymous.

Scale in C♭.

Scale in B Minor.

SUMMARY OF INTERVALS.

Thirds.

Fourths.

Fifths and Sixths.

7ths and Octaves and 2nds

Try The Ultimate Warm Up Book, The Ultimate Technical Study, and The Ultimate Wedding Book

Please Visit TrumpetStudio.com for our Books, Videos, MIDI Files, Mouthpieces,
Articles, and Various Products to help you meet your Trumpet Playing Dreams!

SAME EXERCISES IN B MAJOR.

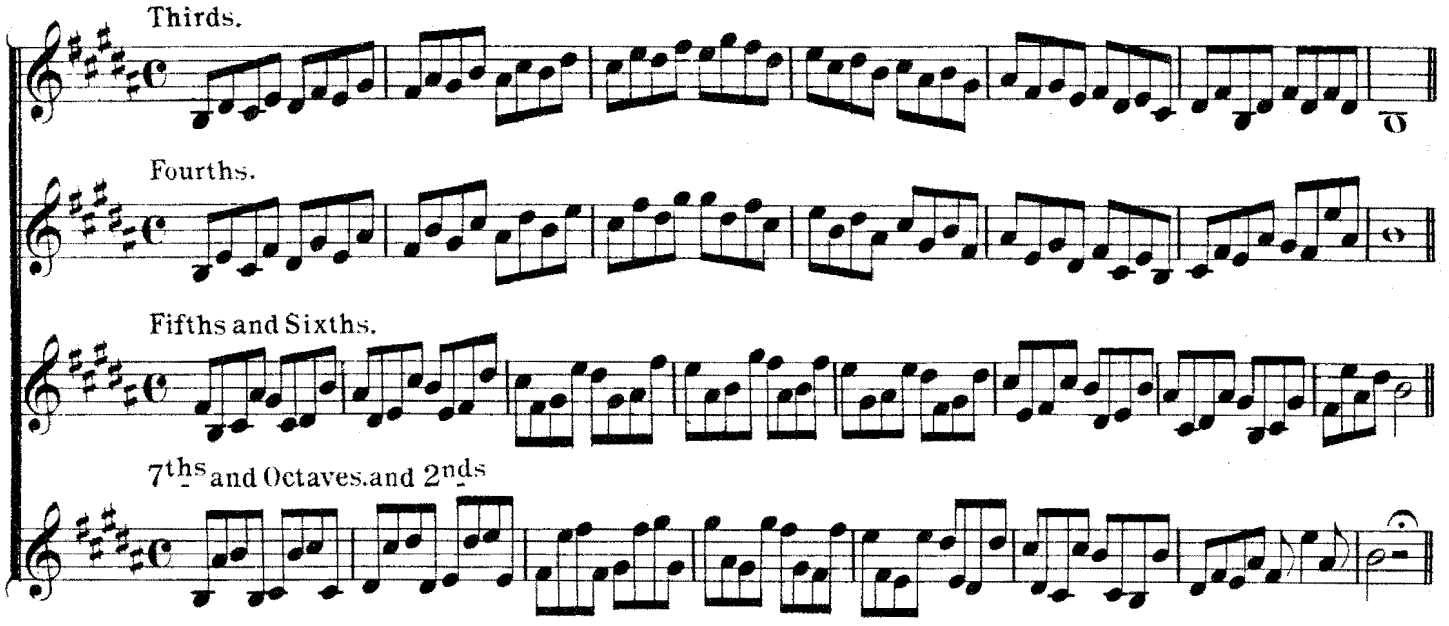

SPECIAL EXERCISES ON THE C. (Open Notes or Bugle Sounds.)

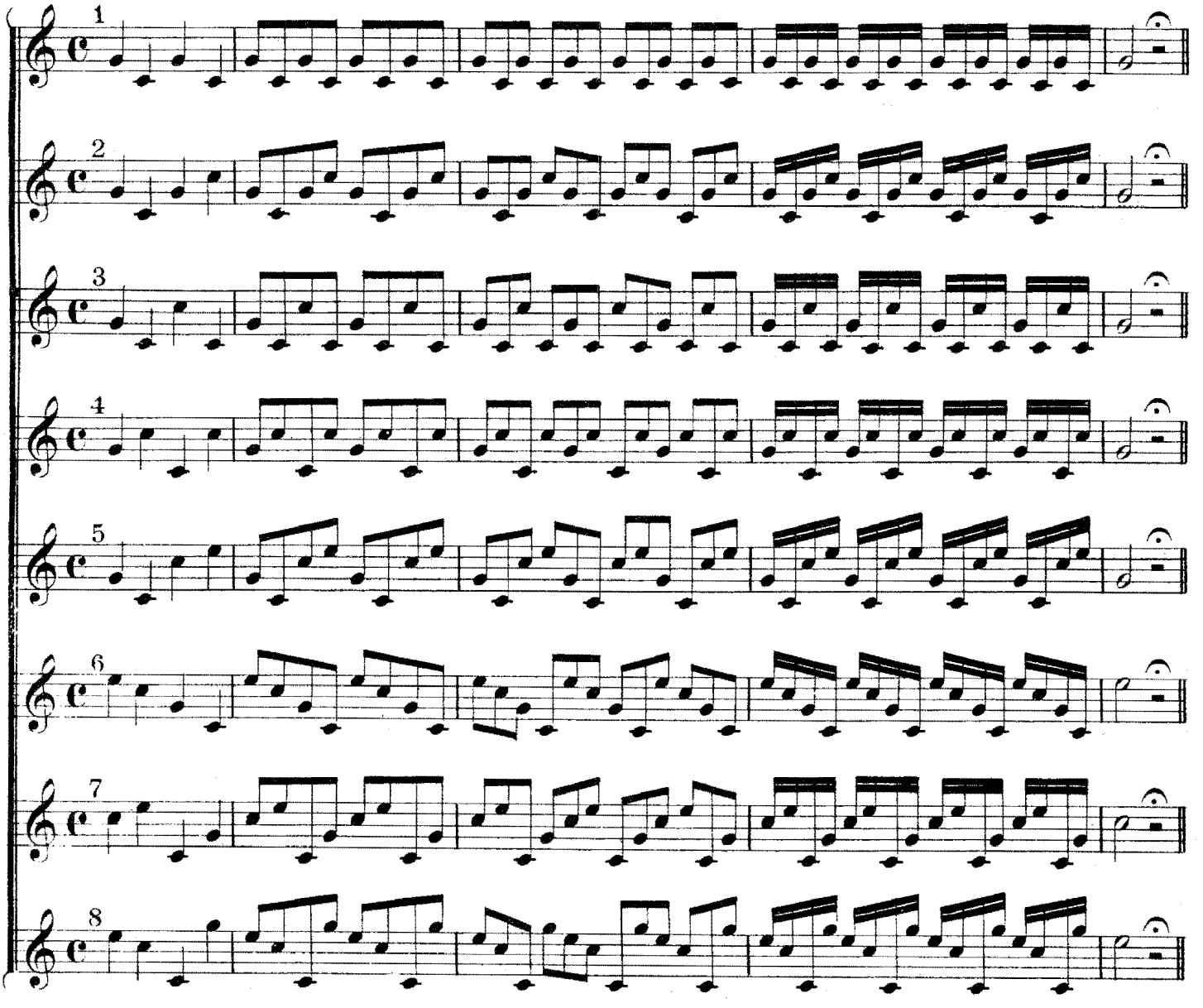

Try The Ultimate Warm Up Book, The Ultimate Technical Study, and The Ultimate Wedding Book

Please Visit TrumpetStudio.com for our Books, Videos, MIDI Files, Mouthpieces,
Articles, and Various Products to help you meet your Trumpet Playing Dreams!

EXERCISES to be practised

1º Met: from ♩ = 60 to ♩ = 76 with the Common time 4 in the Bar. 2 4/4 3/1

2º Met: from 𝅗𝅥 = 56 to 𝅗𝅥 = 104 beating Common time alla breve, 2 in the Bar 2/1

other way.

1 Cor2

2 Cor2

3 Cor2

4 Cor2

5 Cor2

other way.

6 Cor2

7 1 other model. 2 other model.

8 Cor2

Try The Ultimate Warm Up Book, The Ultimate Technical Study, and The Ultimate Wedding Book

Please Visit TrumpetStudio.com for our Books, Videos, MIDI Files, Mouthpieces,
Articles, and Various Products to help you meet your Trumpet Playing Dreams!

Triplets to be played: 1º Common time C Met: from (♩ = 54 to ♩ = 72.)
2º Common time alla breve Met: from (𝅗𝅥 = 54 to 𝅗𝅥 = 84.)

9 Cor 2

other way. etc.

10 Cor 2

11 ♭Cor 2

12 ♭Cor 2

Other Models. 1 2

Chromatic Result.

1 2 3 4

Try The Ultimate Warm Up Book, The Ultimate Technical Study, and The Ultimate Wedding Book

Please Visit TrumpetStudio.com for our Books, Videos, MIDI Files, Mouthpieces,
Articles, and Various Products to help you meet your Trumpet Playing Dreams!

5 6 7 8 9

SHAKES OR TRILLS.

Major. Minor. Difficult.

Mixt. Diff.

Major. Minor. Easy.

Major. Minor. Easy.

Mixt. Easy.

Major. Minor. Diff.

11th LESSON.

Bb. *Slurred.*

Take care not to move the instrument or the head.

Grave. Bb

Try The Ultimate Warm Up Book, The Ultimate Technical Study, and The Ultimate Wedding Book

Please Visit TrumpetStudio.com for our Books, Videos, MIDI Files, Mouthpieces,
Articles, and Various Products to help you meet your Trumpet Playing Dreams!

Scale
In B♭ Major.

In B♭ Minor.

Allegretto molto. (♩ = 80 to 84)

EXERCISE.

ad libitum.

Repeat ad libitum.

SHAKES OR TRILLS.

Mixt.

Difficult.

Easy.

Major.

Minor.

Chromatic.

Try The Ultimate Warm Up Book, The Ultimate Technical Study, and The Ultimate Wedding Book

Please Visit TrumpetStudio.com for our Books, Videos, MIDI Files, Mouthpieces,
Articles, and Various Products to help you meet your Trumpet Playing Dreams!

MODEL OF A SCALE IN B♭.

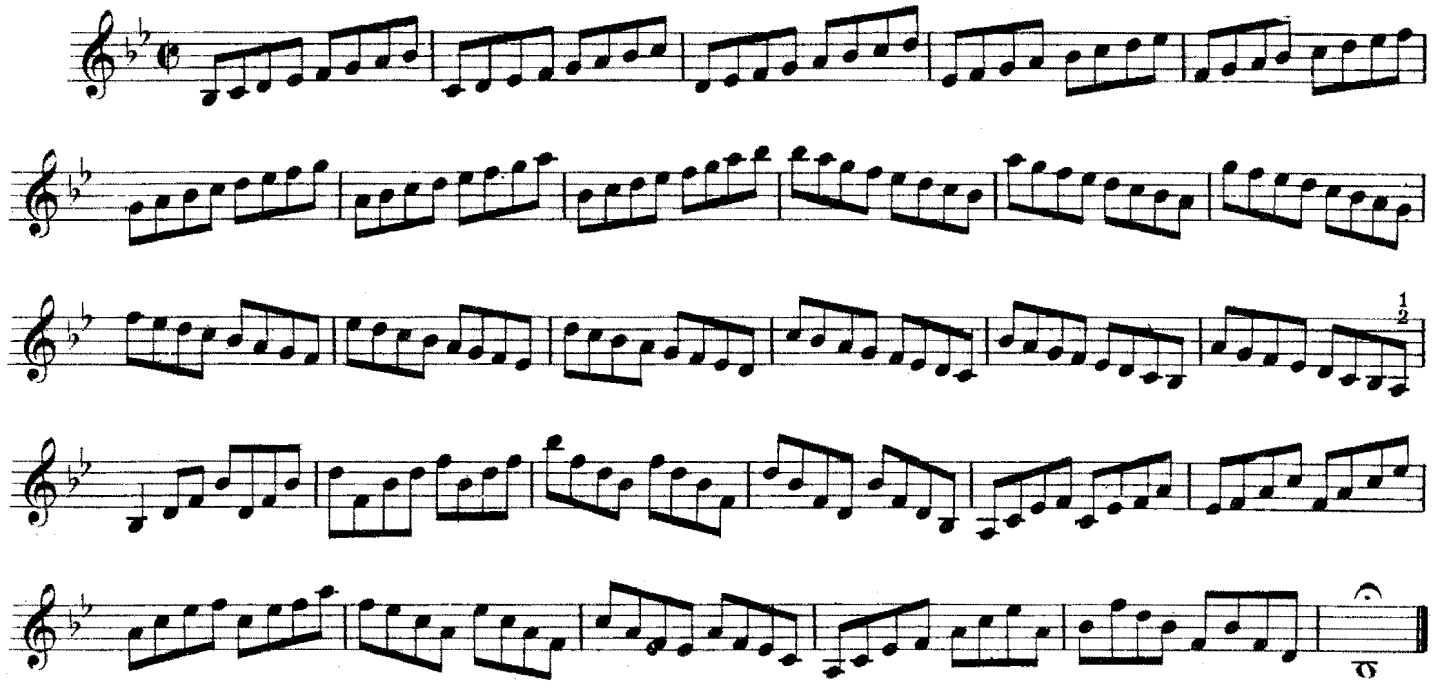

Exercise on the Diminished Seventh.

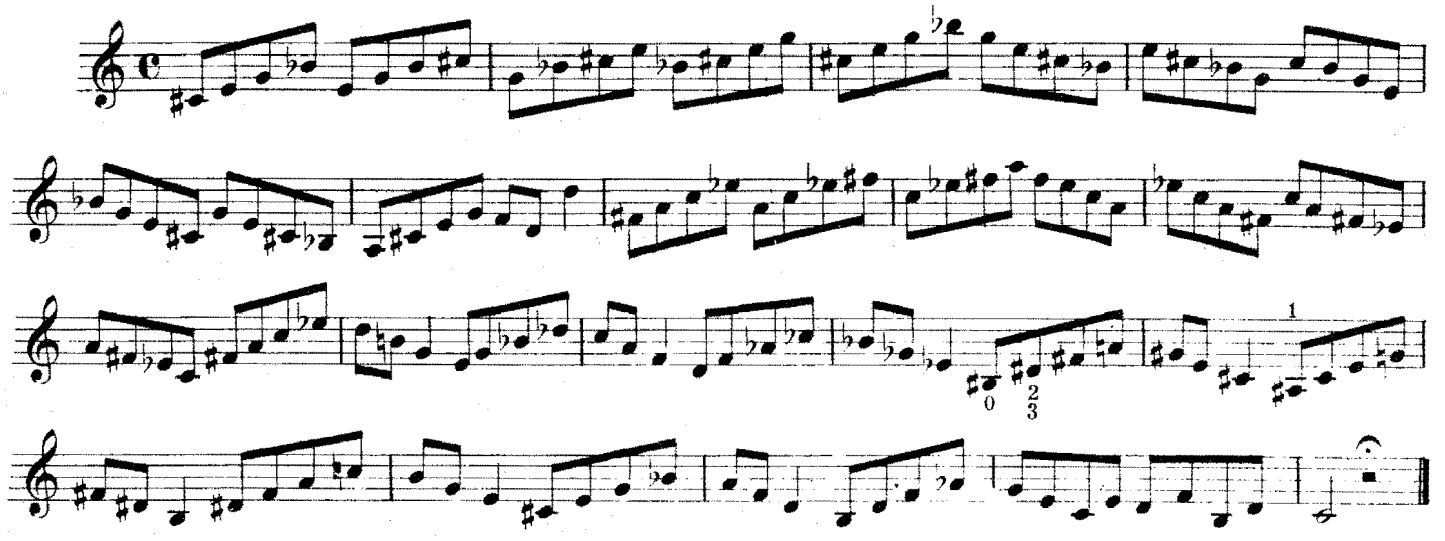

Duos Concertants resuming the preceding Lessons.

Allegro moderato. (♩ = 112.)

23.

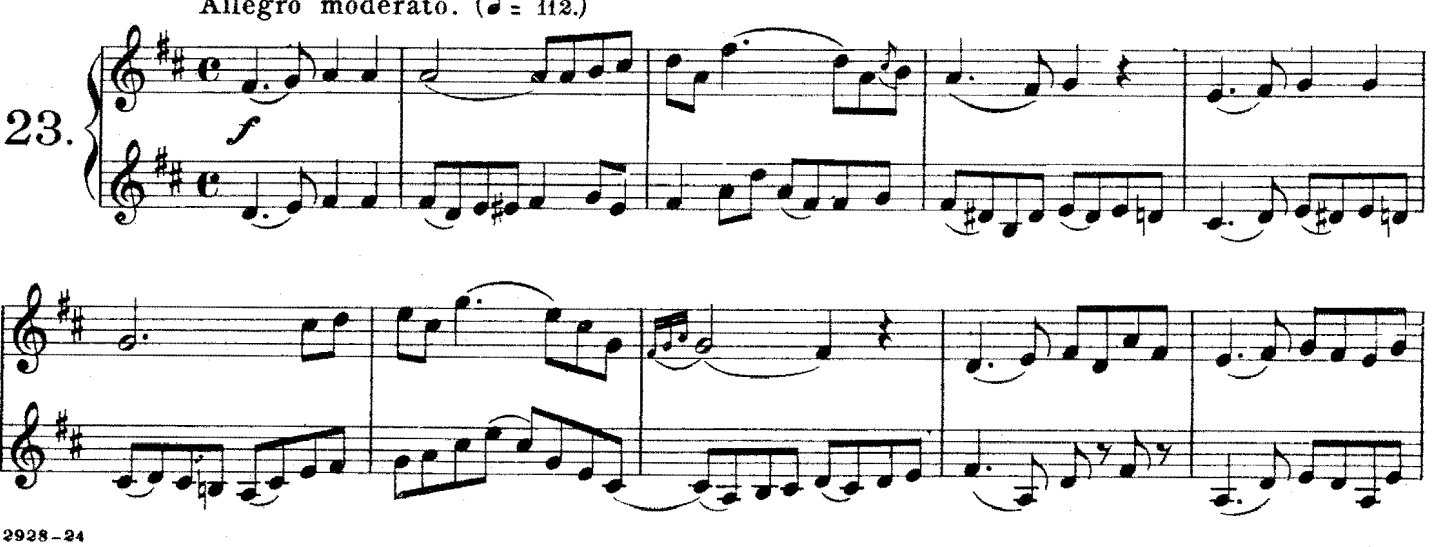

Try The Ultimate Warm Up Book, The Ultimate Technical Study, and The Ultimate Wedding Book

Please Visit TrumpetStudio.com for our Books, Videos, MIDI Files, Mouthpieces,
Articles, and Various Products to help you meet your Trumpet Playing Dreams!

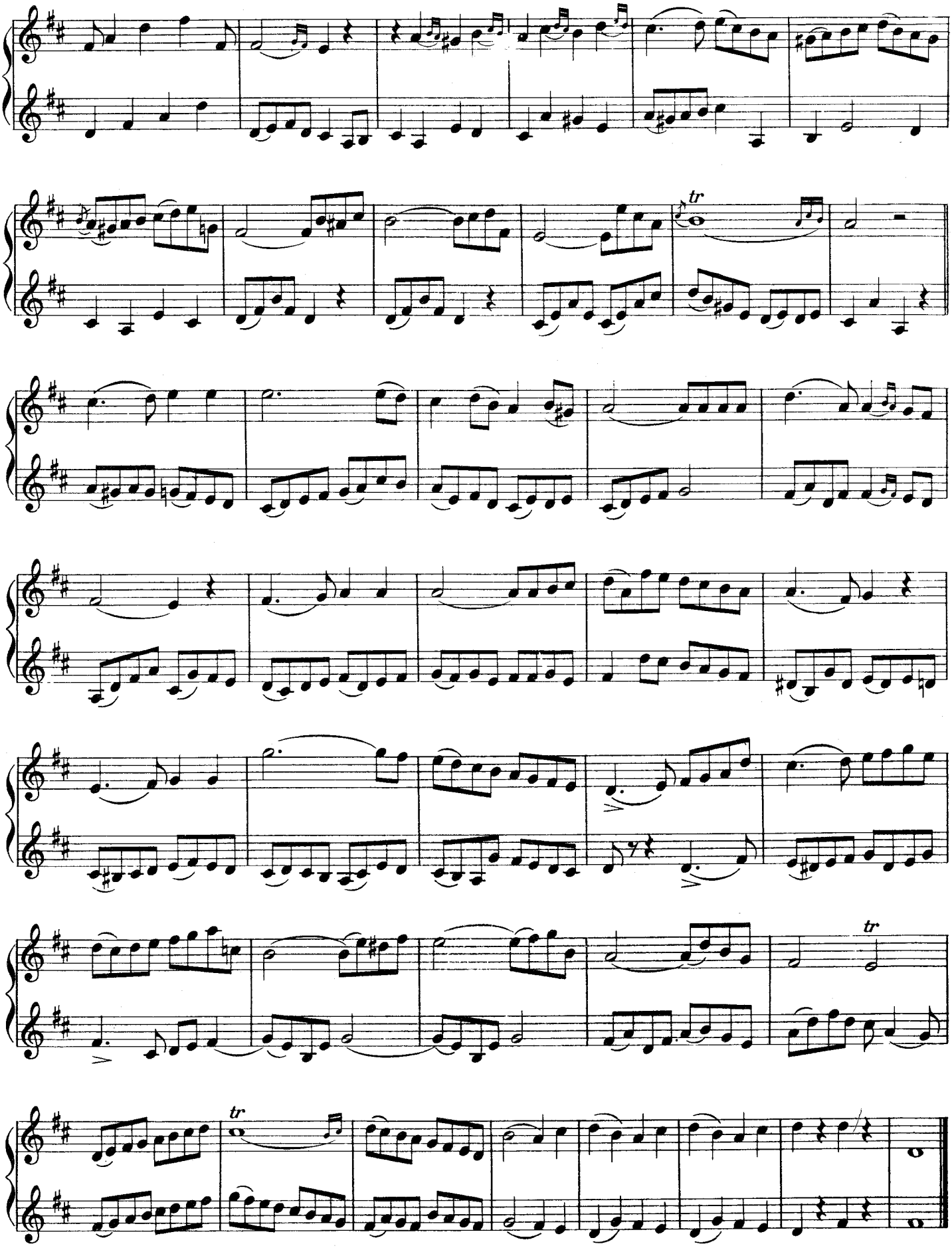

Try The Ultimate Warm Up Book, The Ultimate Technical Study, and The Ultimate Wedding Book

Please Visit TrumpetStudio.com for our Books, Videos, MIDI Files, Mouthpieces,
Articles, and Various Products to help you meet your Trumpet Playing Dreams!

24.

Andante religioso. (♩ = 69.)

f

mf

Tempo di Marcia. (♩ = 69.)

p

f

f

ritenuto.

Try The Ultimate Warm Up Book, The Ultimate Technical Study, and The Ultimate Wedding Book

Please Visit TrumpetStudio.com for our Books, Videos, MIDI Files, Mouthpieces,
Articles, and Various Products to help you meet your Trumpet Playing Dreams!

Rondo grazioso. (♩.= 86.)

25.

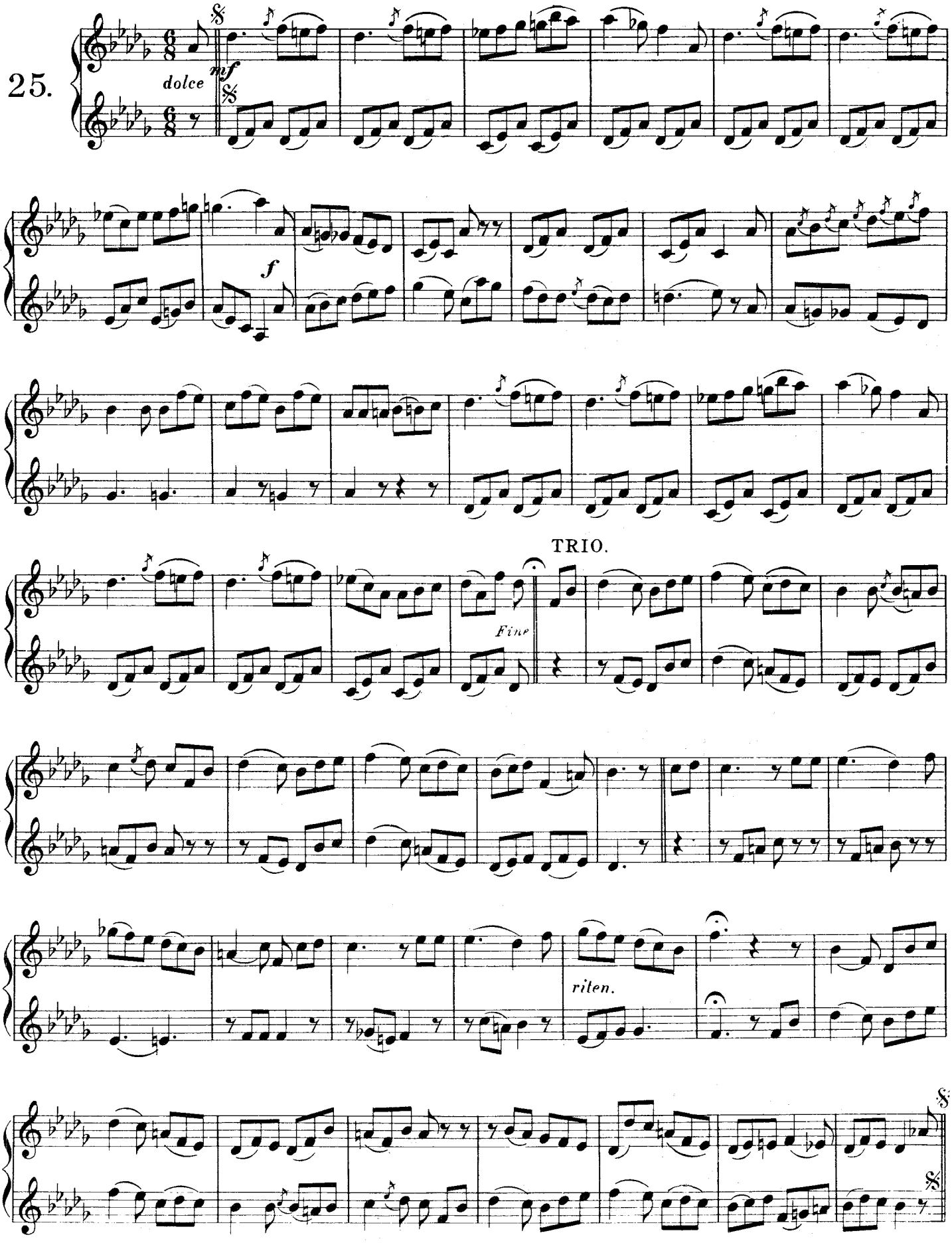

Try The Ultimate Warm Up Book, The Ultimate Technical Study, and The Ultimate Wedding Book

Please Visit TrumpetStudio.com for our Books, Videos, MIDI Files, Mouthpieces,
Articles, and Various Products to help you meet your Trumpet Playing Dreams!

12th LESSON.

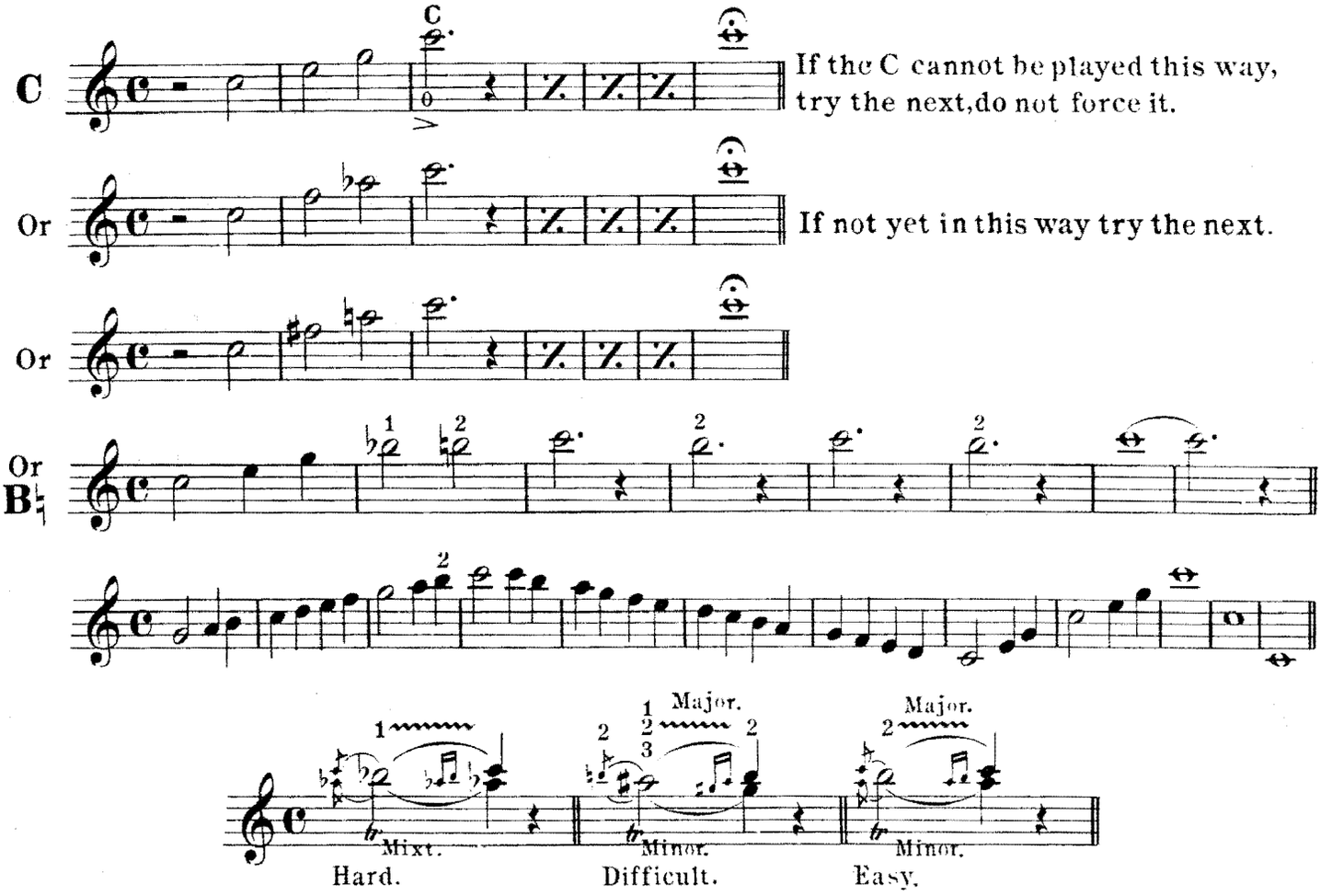

BROKEN CHORDS

(♩ - 138) for lightness and suppleness of the lips.

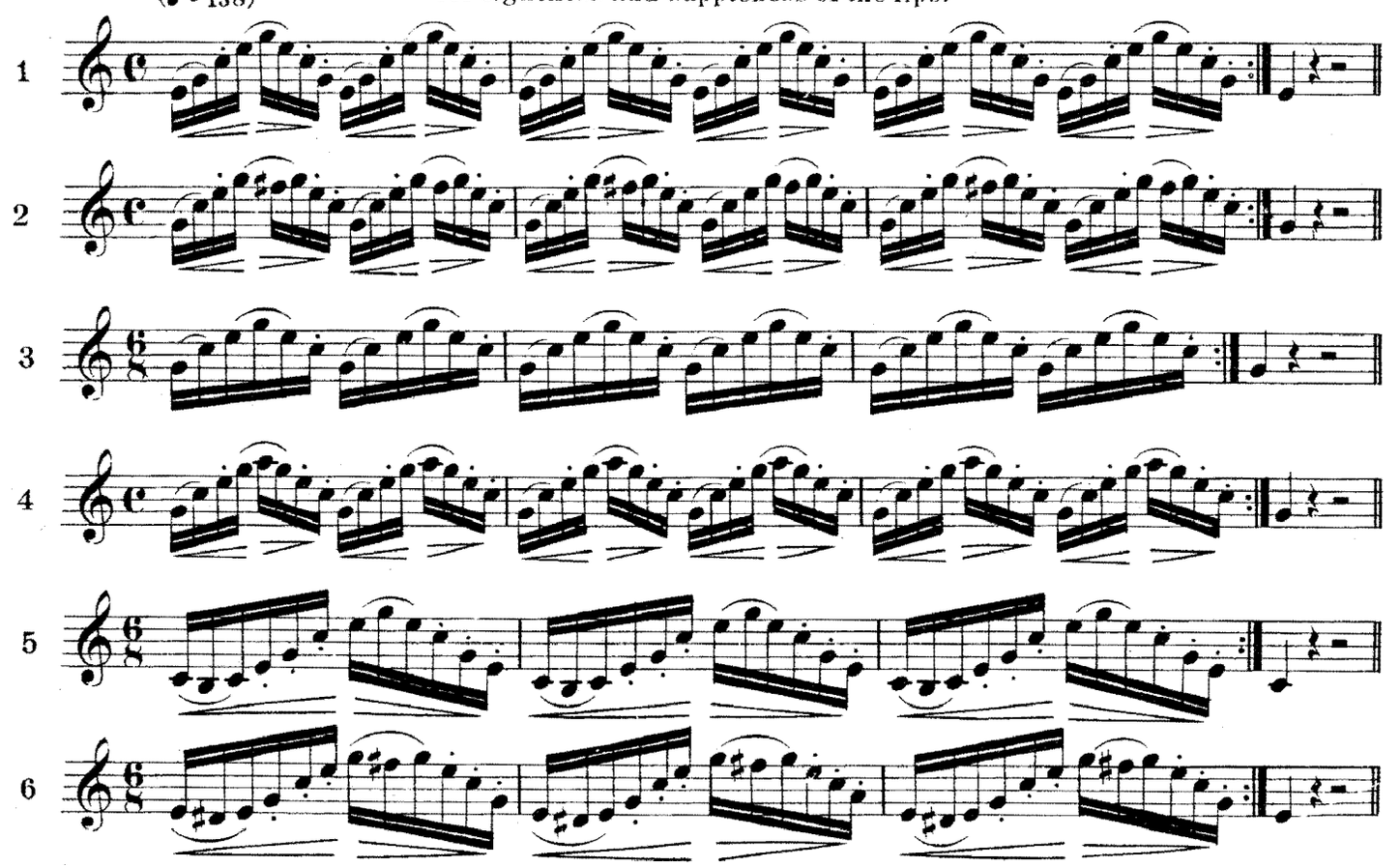

Try The Ultimate Warm Up Book, The Ultimate Technical Study, and The Ultimate Wedding Book

Please Visit TrumpetStudio.com for our Books, Videos, MIDI Files, Mouthpieces,
Articles, and Various Products to help you meet your Trumpet Playing Dreams!

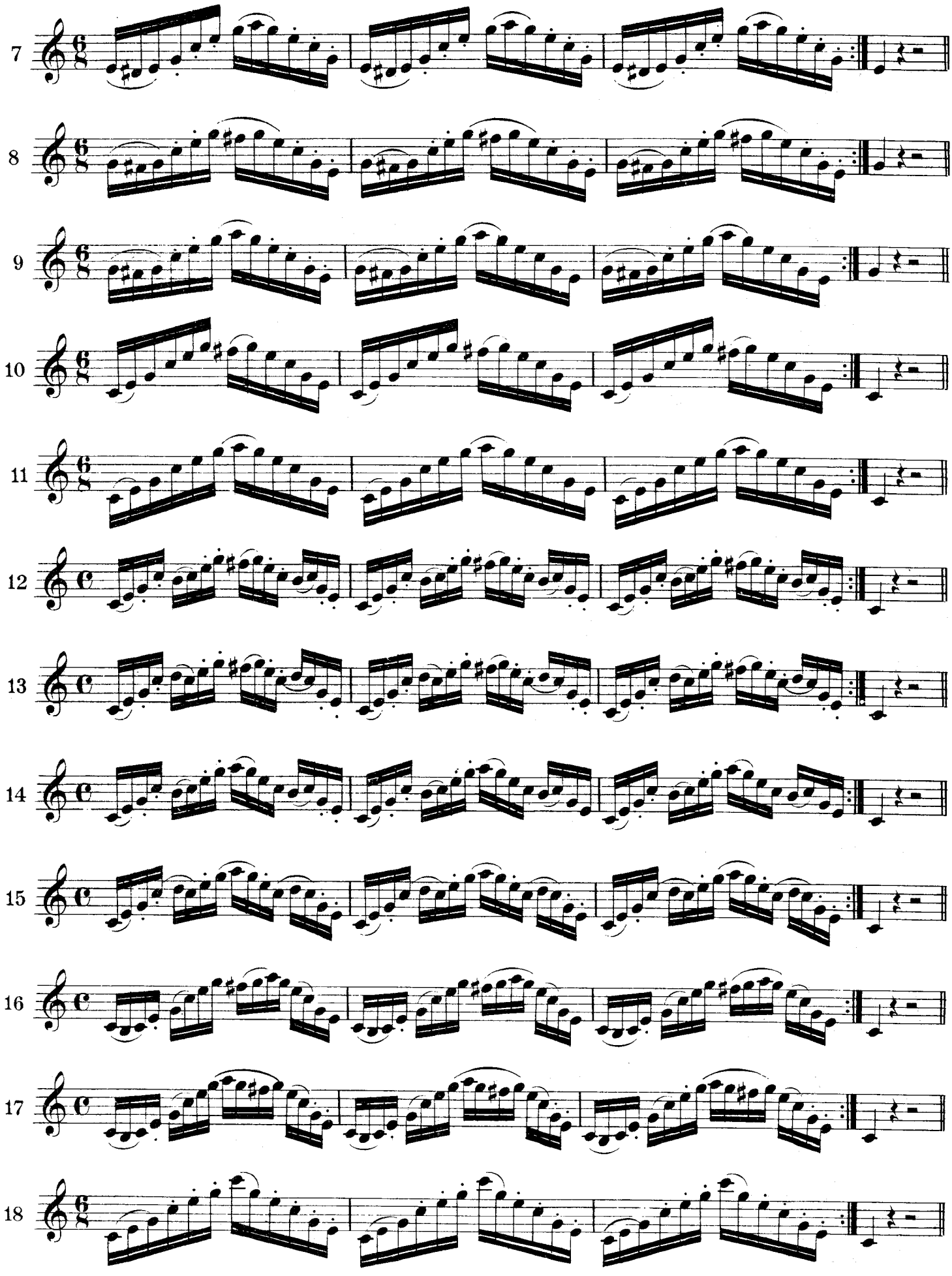

Try The Ultimate Warm Up Book, The Ultimate Technical Study, and The Ultimate Wedding Book

Please Visit TrumpetStudio.com for our Books, Videos, MIDI Files, Mouthpieces,
Articles, and Various Products to help you meet your Trumpet Playing Dreams!

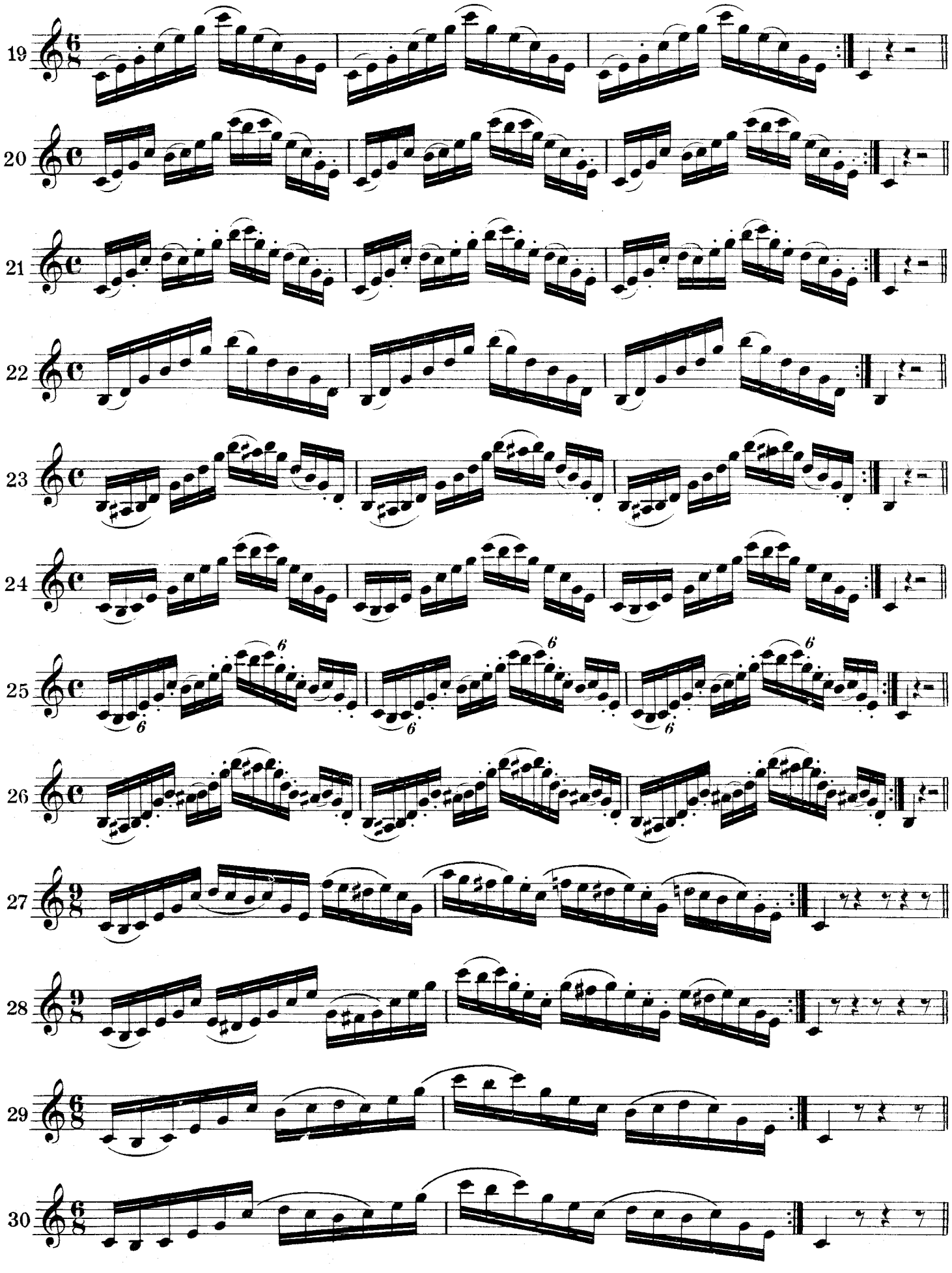

Try The Ultimate Warm Up Book, The Ultimate Technical Study, and The Ultimate Wedding Book

Please Visit TrumpetStudio.com for our Books, Videos, MIDI Files, Mouthpieces,
Articles, and Various Products to help you meet your Trumpet Playing Dreams!

The 3 following notes are sometimes made on the Cornet but are seldom written; they must not be attempted until you are quite sure of the other notes of the medium and have acquired sufficient proficiency to try them.

HIGH NOTES.

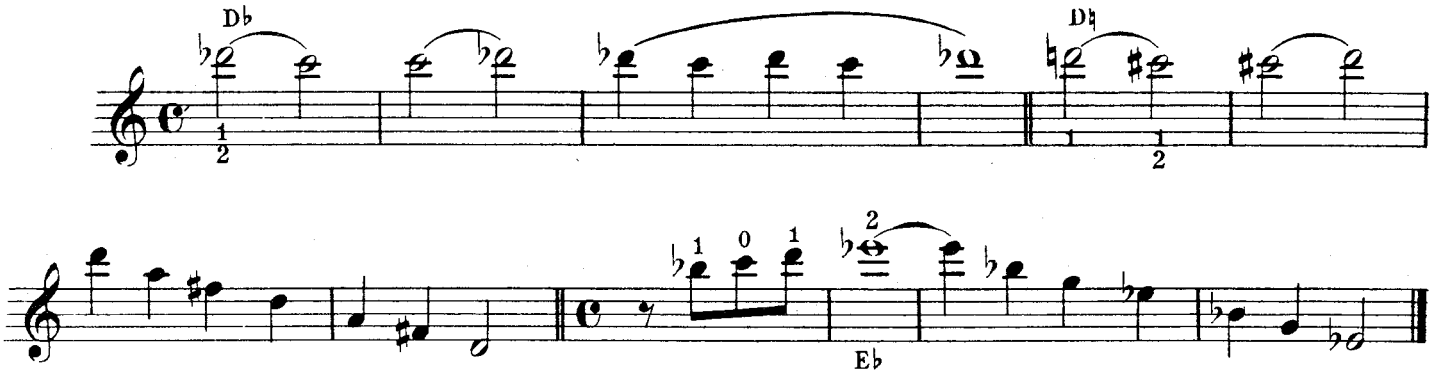

LOW NOTES.

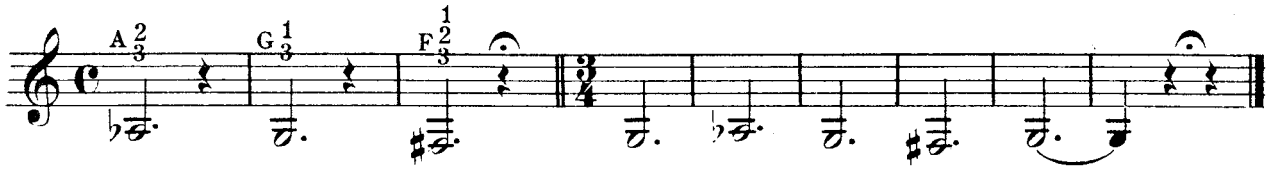

The above low notes are rarely used in 1st but are more frequently met with in 2nd Cornet parts, They should only be regarded so to speak as the pedal of their octaves: you must try to obtain them without opening the teeth too wide as that deranges the lips and you can only ascend again with difficulty; the left hand holds the Cornet well in front of the lips. Provide a good stock of air for these notes require a lot of wind.

Take a deep breath as, the lowest notes demand full wind supply.

A few exercises to show the use and fingering of the above low notes.

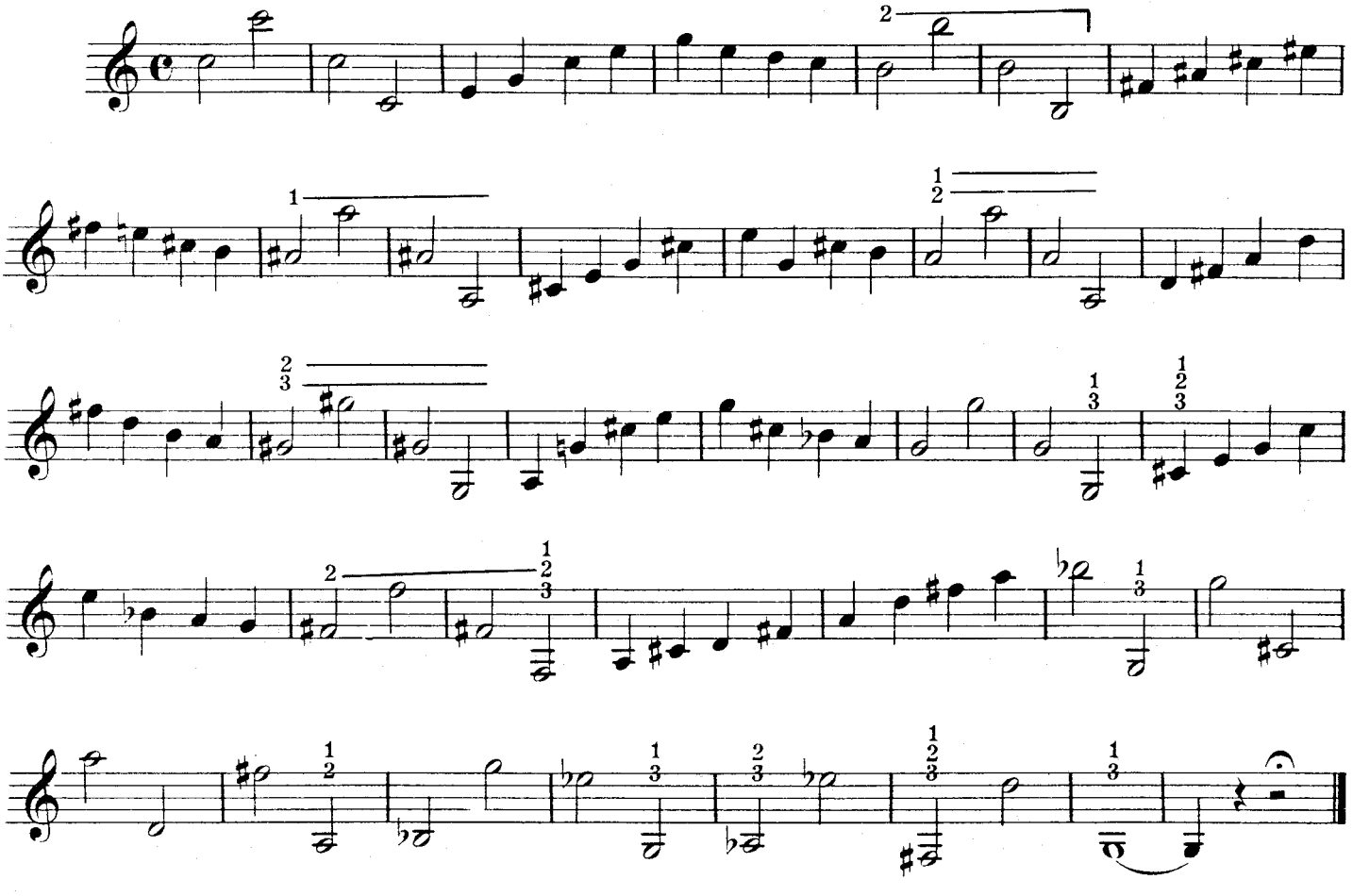

Try The Ultimate Warm Up Book, The Ultimate Technical Study, and The Ultimate Wedding Book

Please Visit TrumpetStudio.com for our Books, Videos, MIDI Files, Mouthpieces,
Articles, and Various Products to help you meet your Trumpet Playing Dreams!

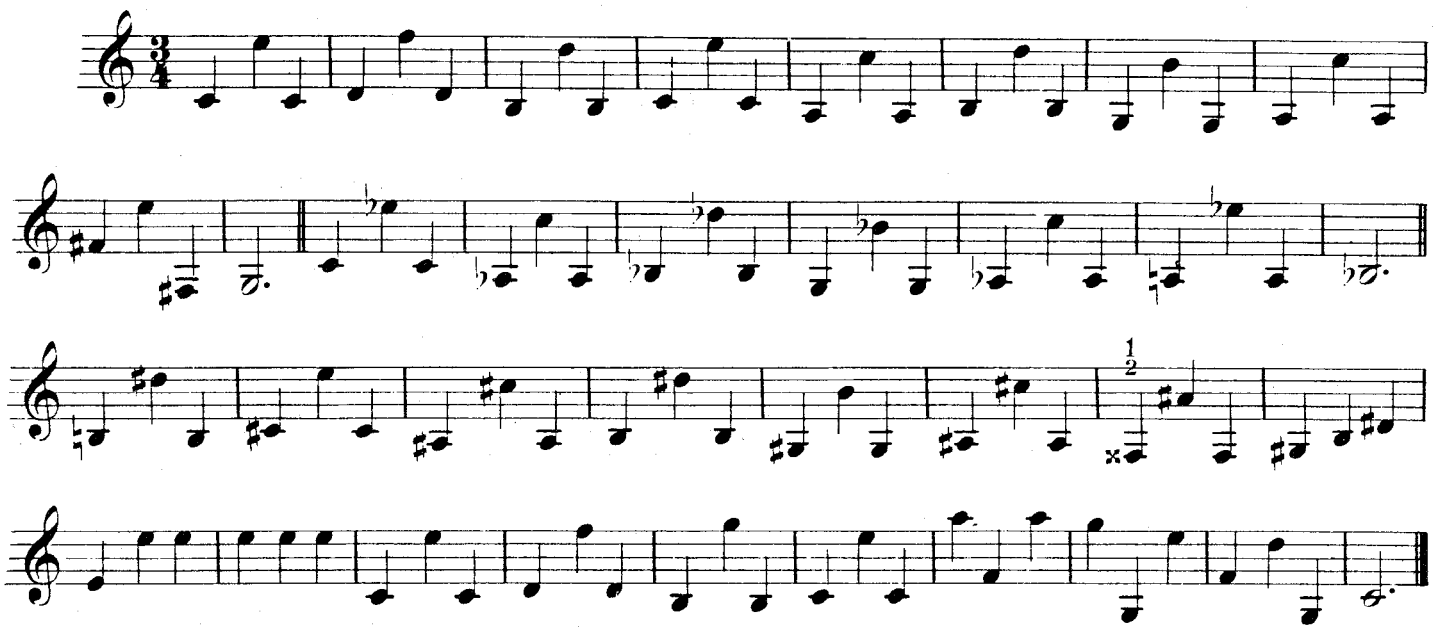

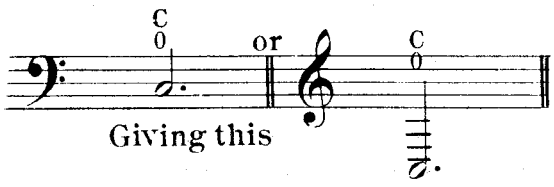

Existing on the Cornet, to be obtained without moving the mouth, or *left alone.*

COMPLETE SCALE (DIATONIC.)
employed for the notation of the Cornet.

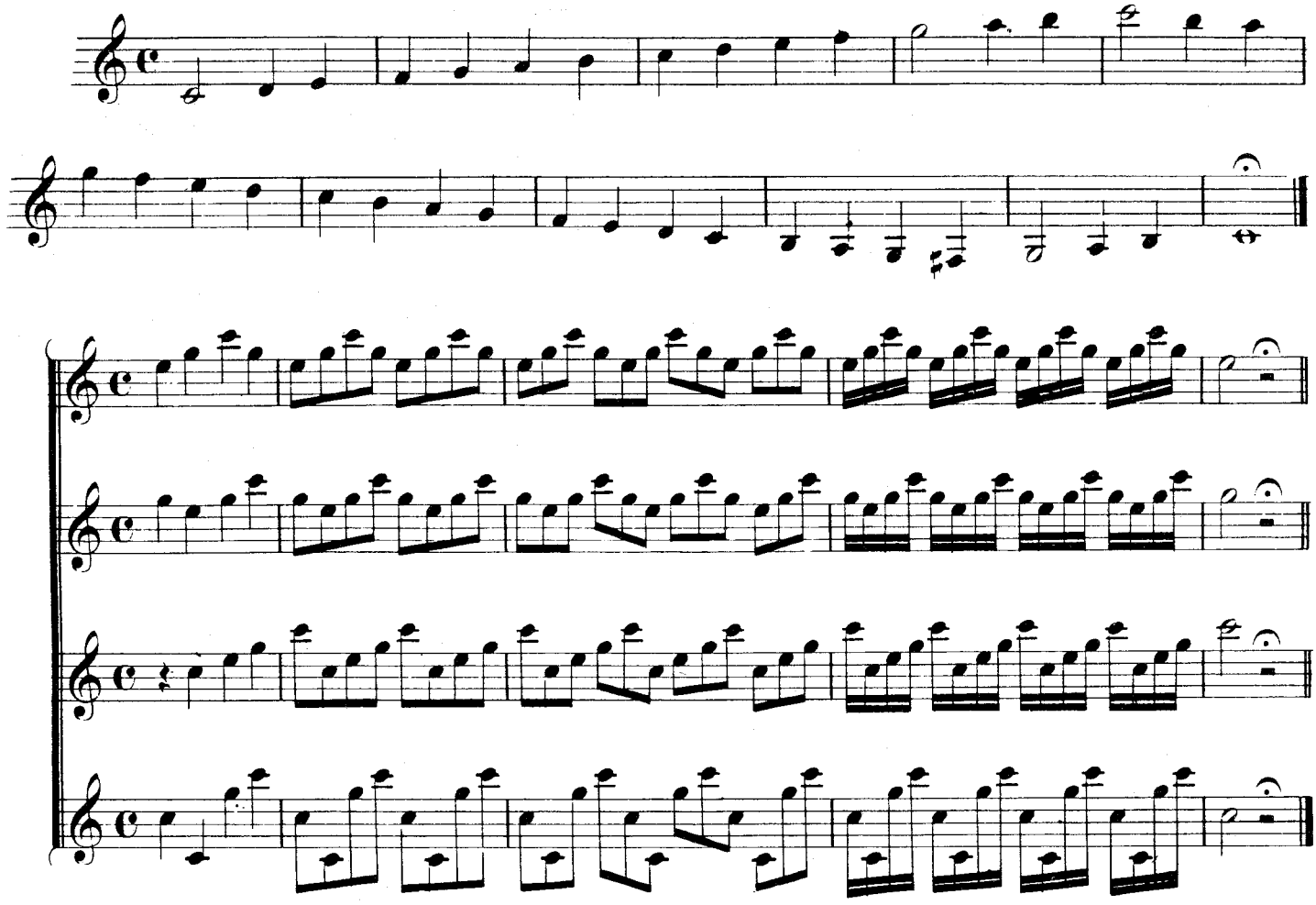

Try The Ultimate Warm Up Book, The Ultimate Technical Study, and The Ultimate Wedding Book

Please Visit TrumpetStudio.com for our Books, Videos, MIDI Files, Mouthpieces,
Articles, and Various Products to help you meet your Trumpet Playing Dreams!

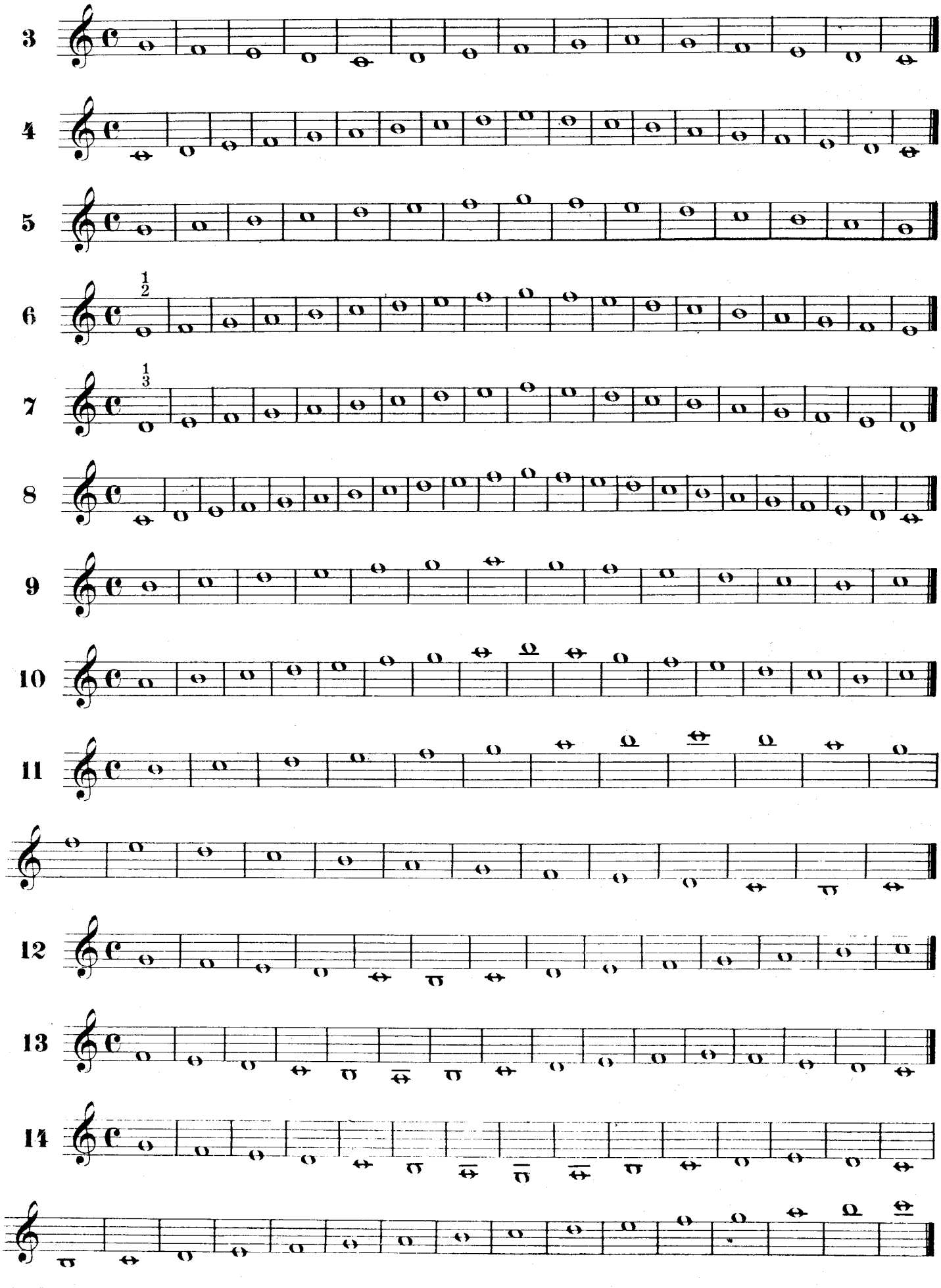

Try The Ultimate Warm Up Book, The Ultimate Technical Study, and The Ultimate Wedding Book

Please Visit TrumpetStudio.com for our Books, Videos, MIDI Files, Mouthpieces,
Articles, and Various Products to help you meet your Trumpet Playing Dreams!

TABLE OF THE MAJOR AND MINOR SCALES WITH SHARPS.

IN THEIR ETYMOLOGICAL ORDER.

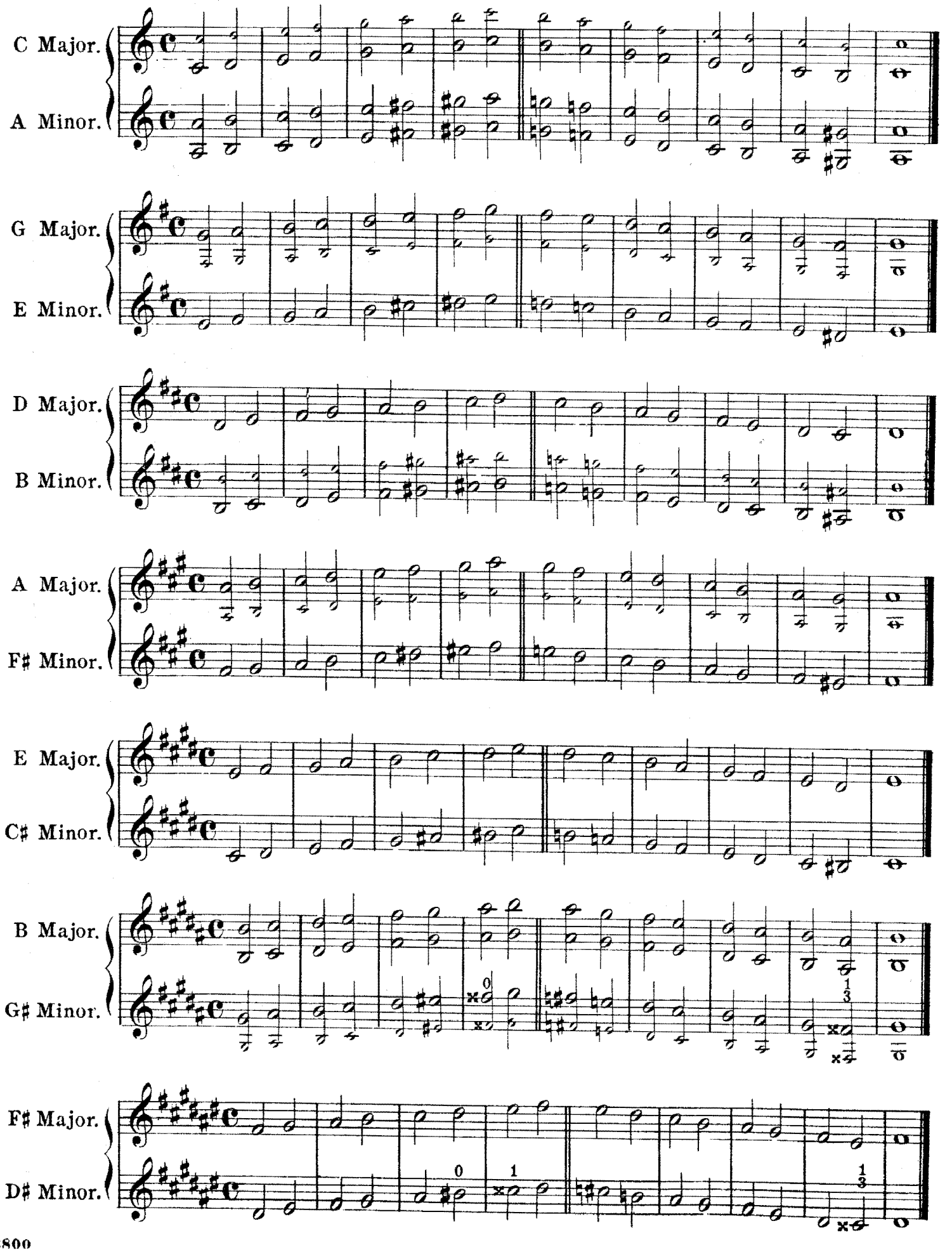

Try The Ultimate Warm Up Book, The Ultimate Technical Study, and The Ultimate Wedding Book

Please Visit TrumpetStudio.com for our Books, Videos, MIDI Files, Mouthpieces,
Articles, and Various Products to help you meet your Trumpet Playing Dreams!

MAJOR AND MINOR SCALES WITH FLATS.

IN THEIR ETYMOLOGICAL ORDER.

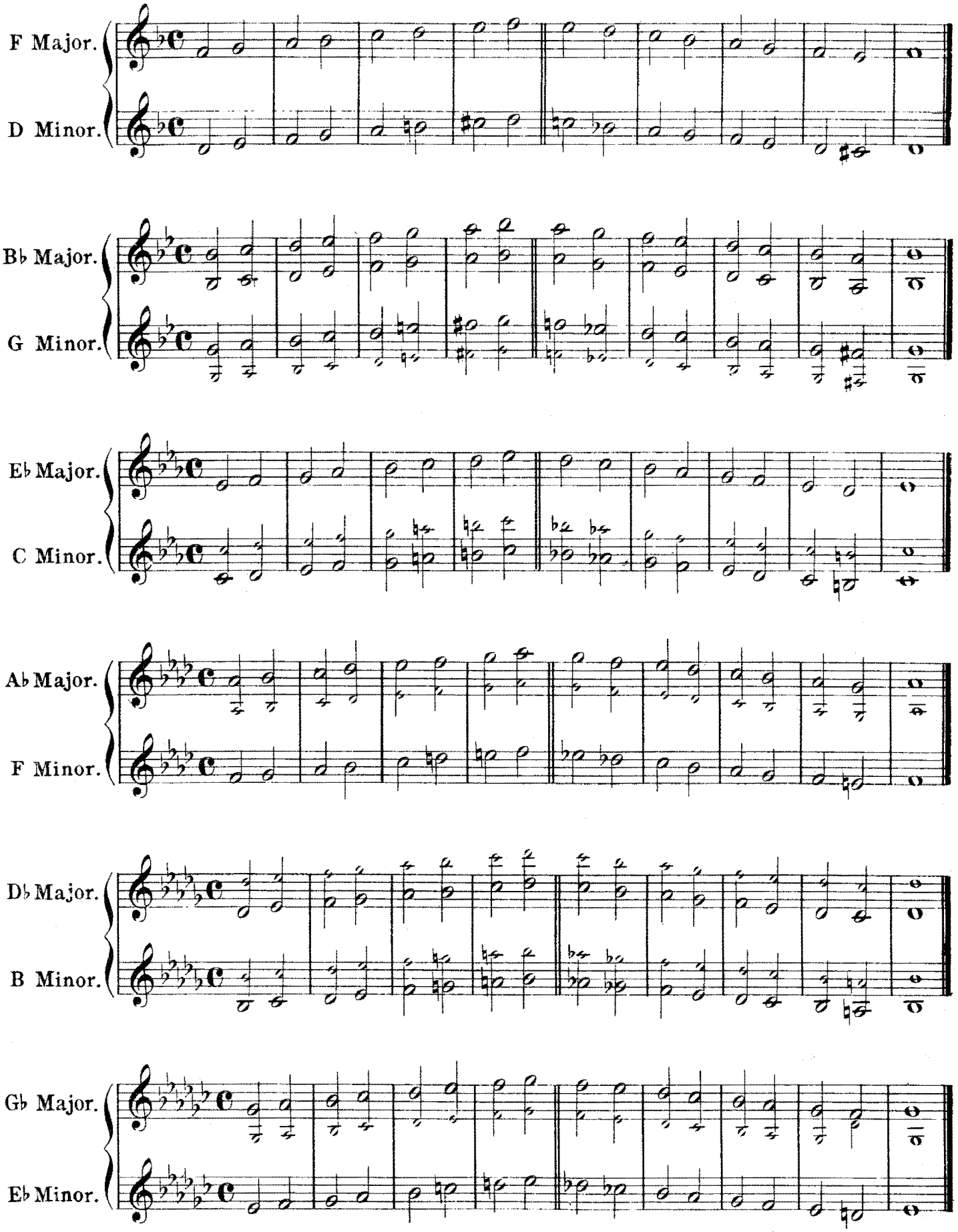

Try The Ultimate Warm Up Book, The Ultimate Technical Study, and The Ultimate Wedding Book

Please Visit TrumpetStudio.com for our Books, Videos, MIDI Files, Mouthpieces,
Articles, and Various Products to help you meet your Trumpet Playing Dreams!

Scale in
C♯ with seven Sharps
very difficult to be performed
is Synonymous with
D♭ with five Flats
which is very easy to play.

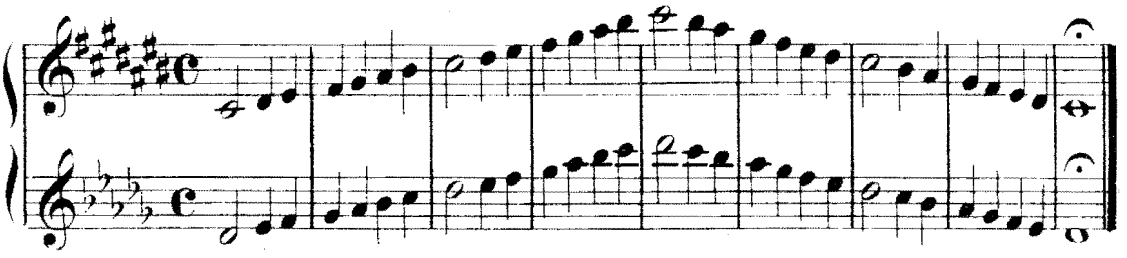

Scale in
C♭ with seven Flats
difficult to be performed
is a Synonymous of
B♮ with five Sharps
which is easier to play.

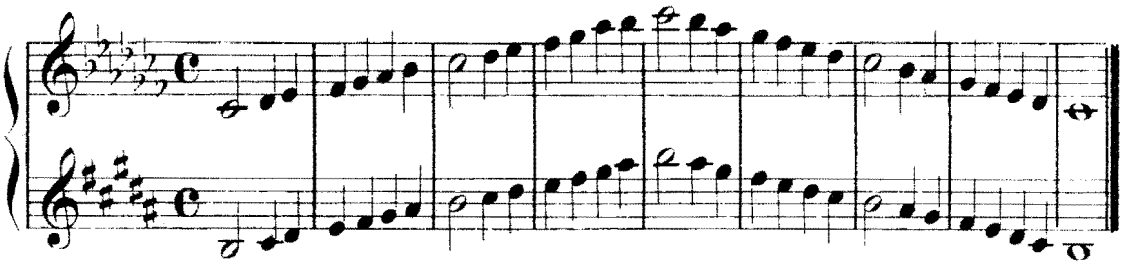

Chord in
C Natural.

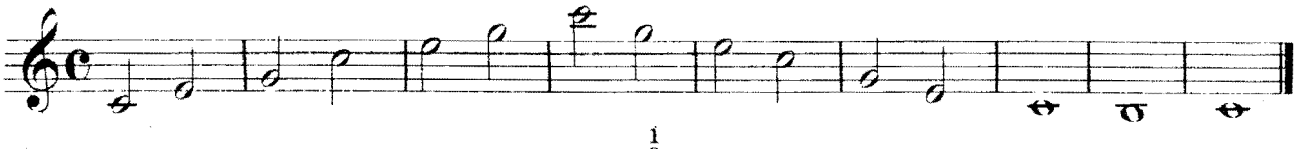

C♯
with seven Sharps
and
D♭
with five Flats.

Synonymous.

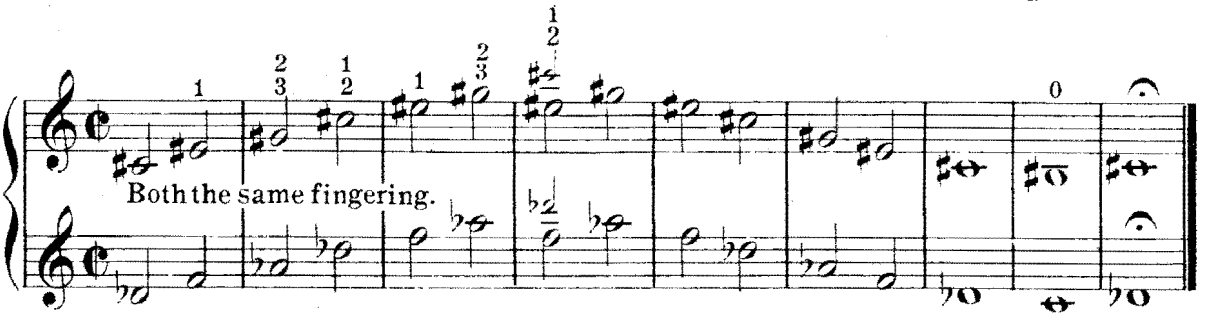

C♭
with seven Flats
and
B Natural
with five Sharps.

Synonymous.

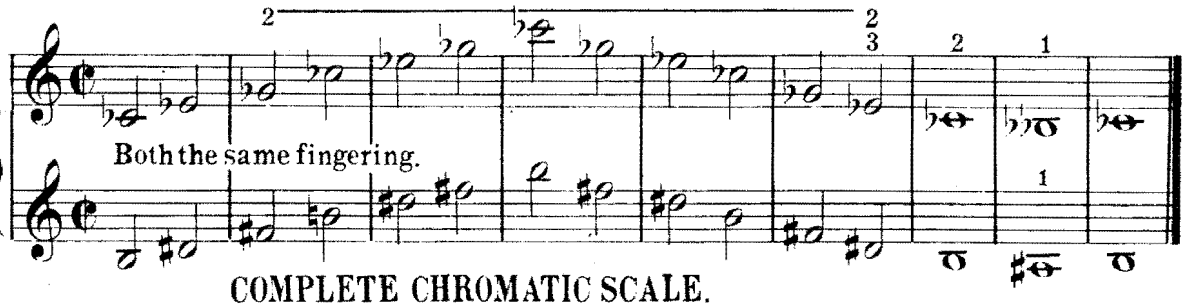

COMPLETE CHROMATIC SCALE.

Ascending with Sharps, Descending with Flats

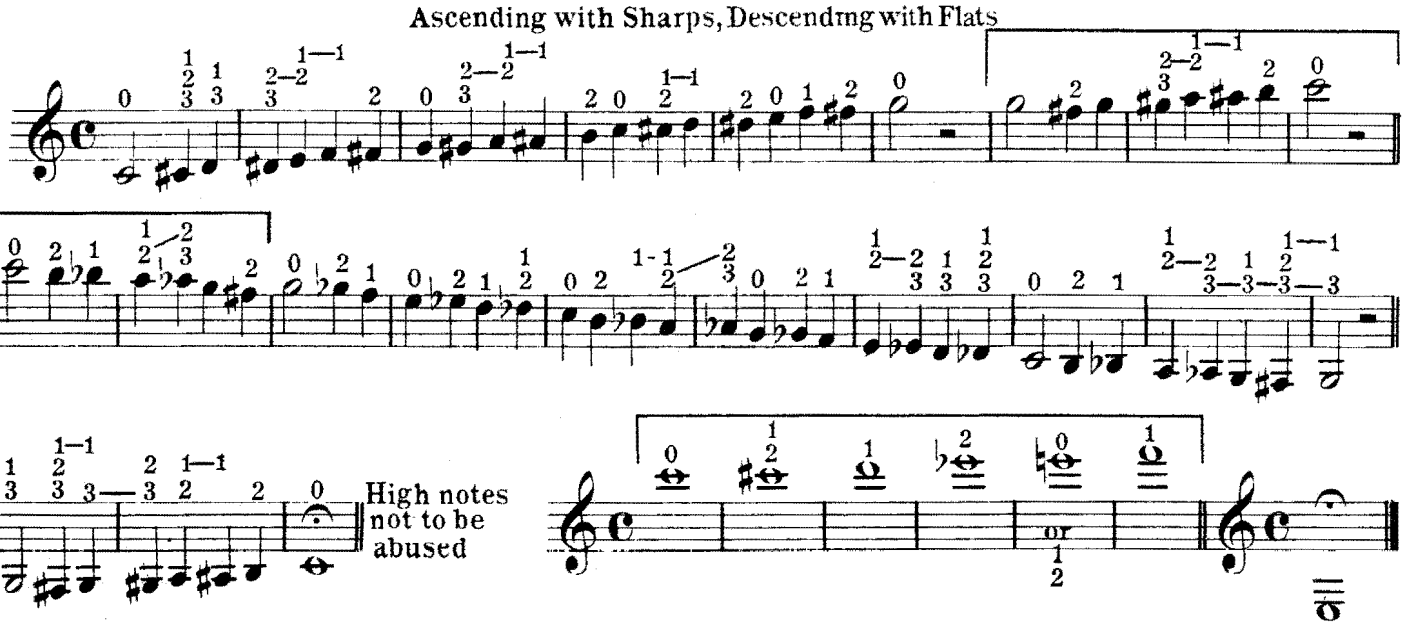

Try The Ultimate Warm Up Book, The Ultimate Technical Study, and The Ultimate Wedding Book

Please Visit TrumpetStudio.com for our Books, Videos, MIDI Files, Mouthpieces,
Articles, and Various Products to help you meet your Trumpet Playing Dreams!

Saint - Jacome's

Celebrated Cornet Duets

BOOK II.

Scales in the Keys most used on the Cornet (with accompaniment.)

Revised by

Edwin Franko Goldman

In C Major. (♩ = 112.)

1.

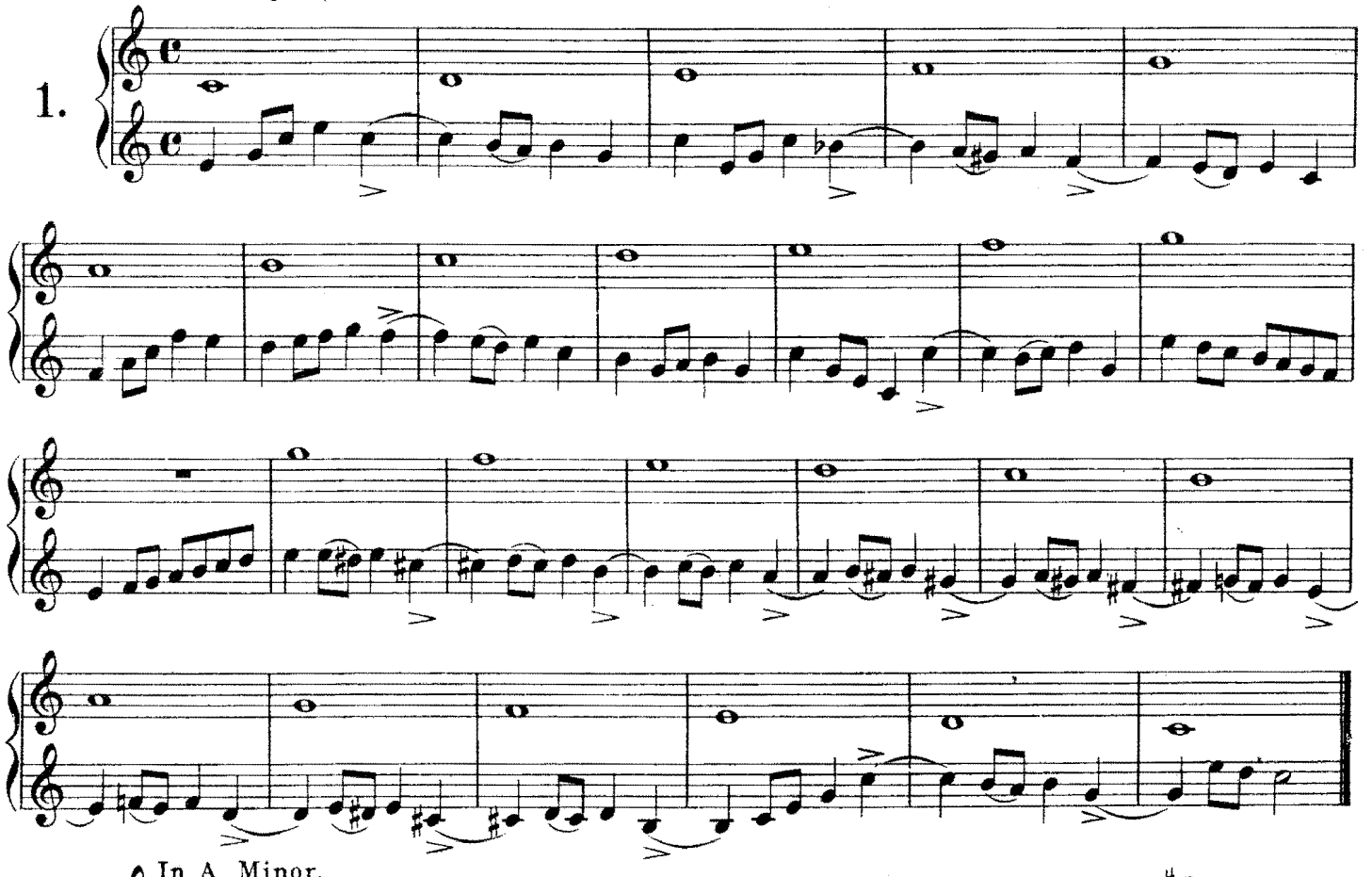

In A Minor.

2.

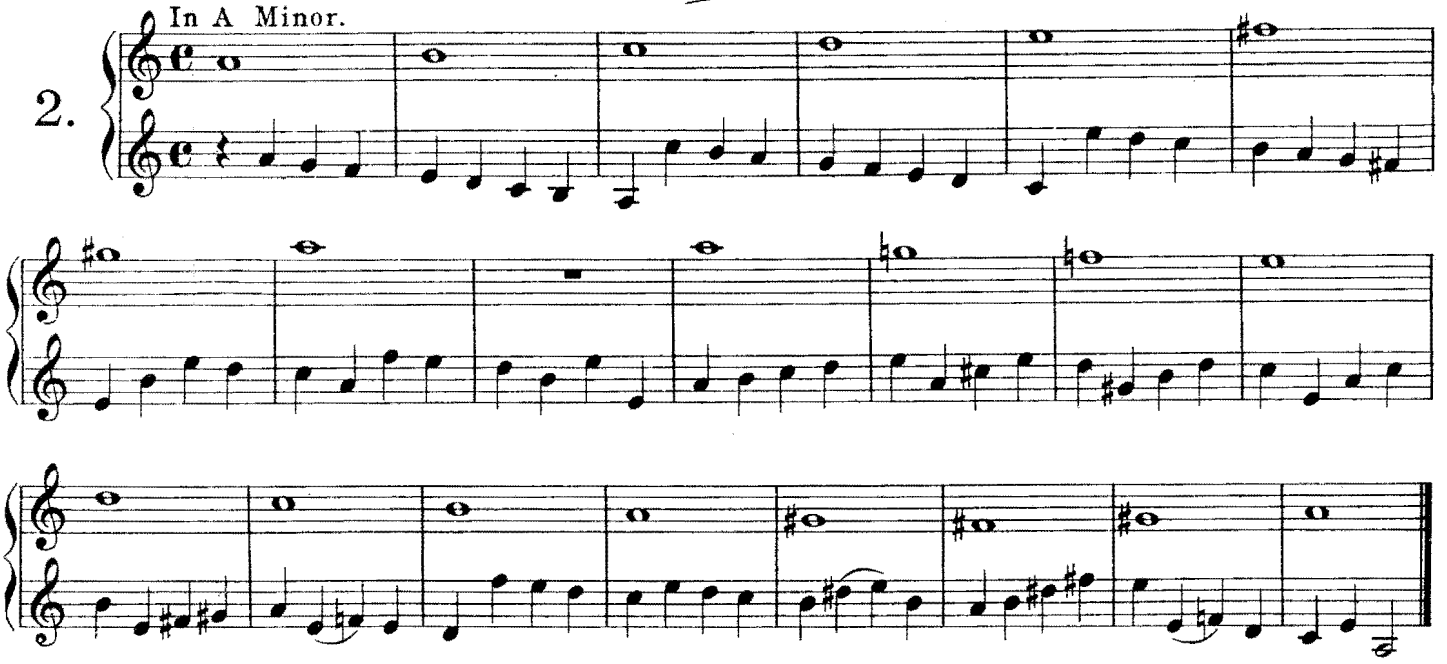

It would be good to execute them alternately on the B♭ and A Cornets.

These scales are arranged so that the pupil may also play the 2nd line in his turn whilst the professor plays the 1st.

2929 - 21

Copyright 1891 by Carl Fischer, New York.

Try The Ultimate Warm Up Book, The Ultimate Technical Study, and The Ultimate Wedding Book

Please Visit TrumpetStudio.com for our Books, Videos, MIDI Files, Mouthpieces,
Articles, and Various Products to help you meet your Trumpet Playing Dreams!

In G Major.

3.

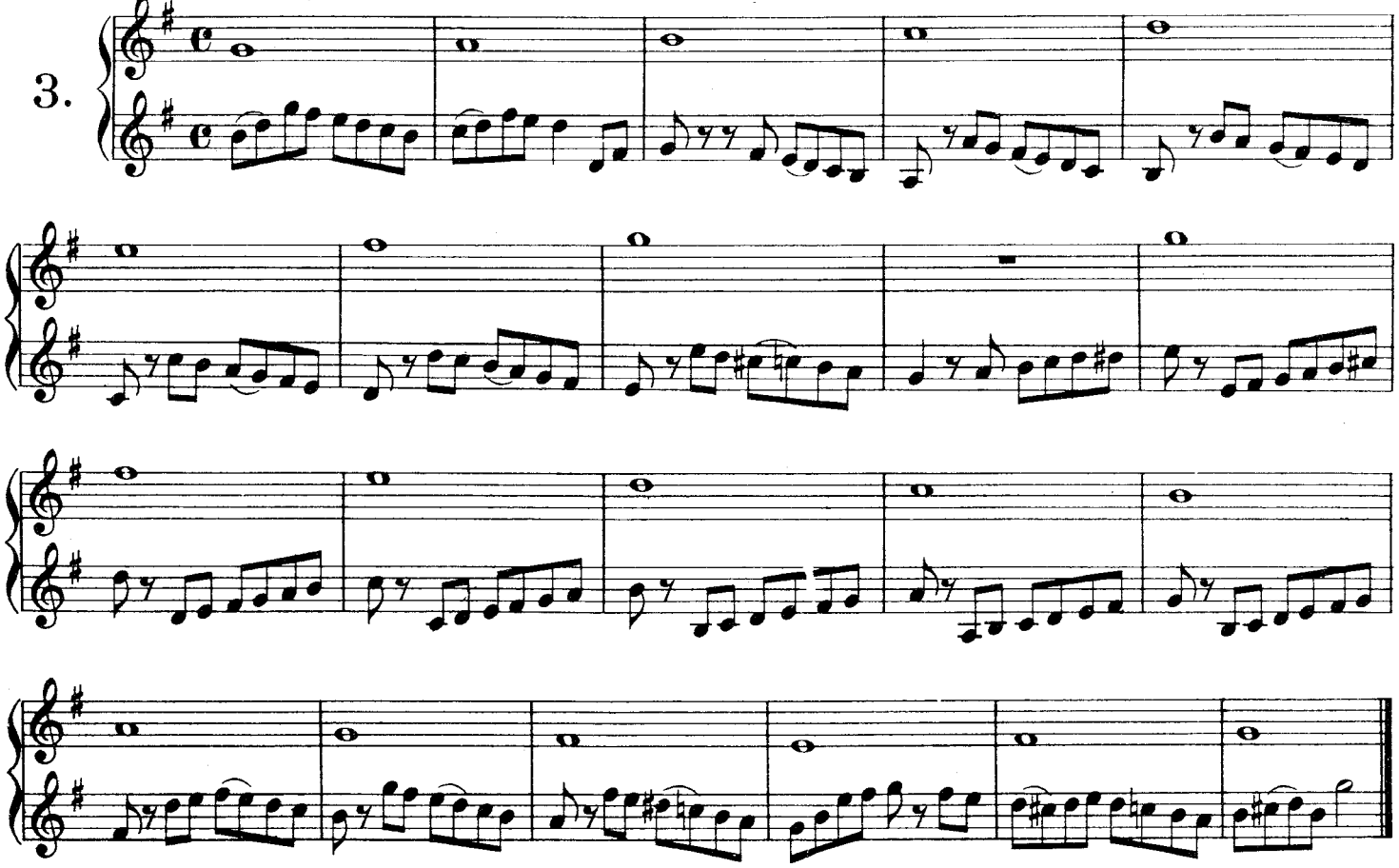

In E Minor.

4.

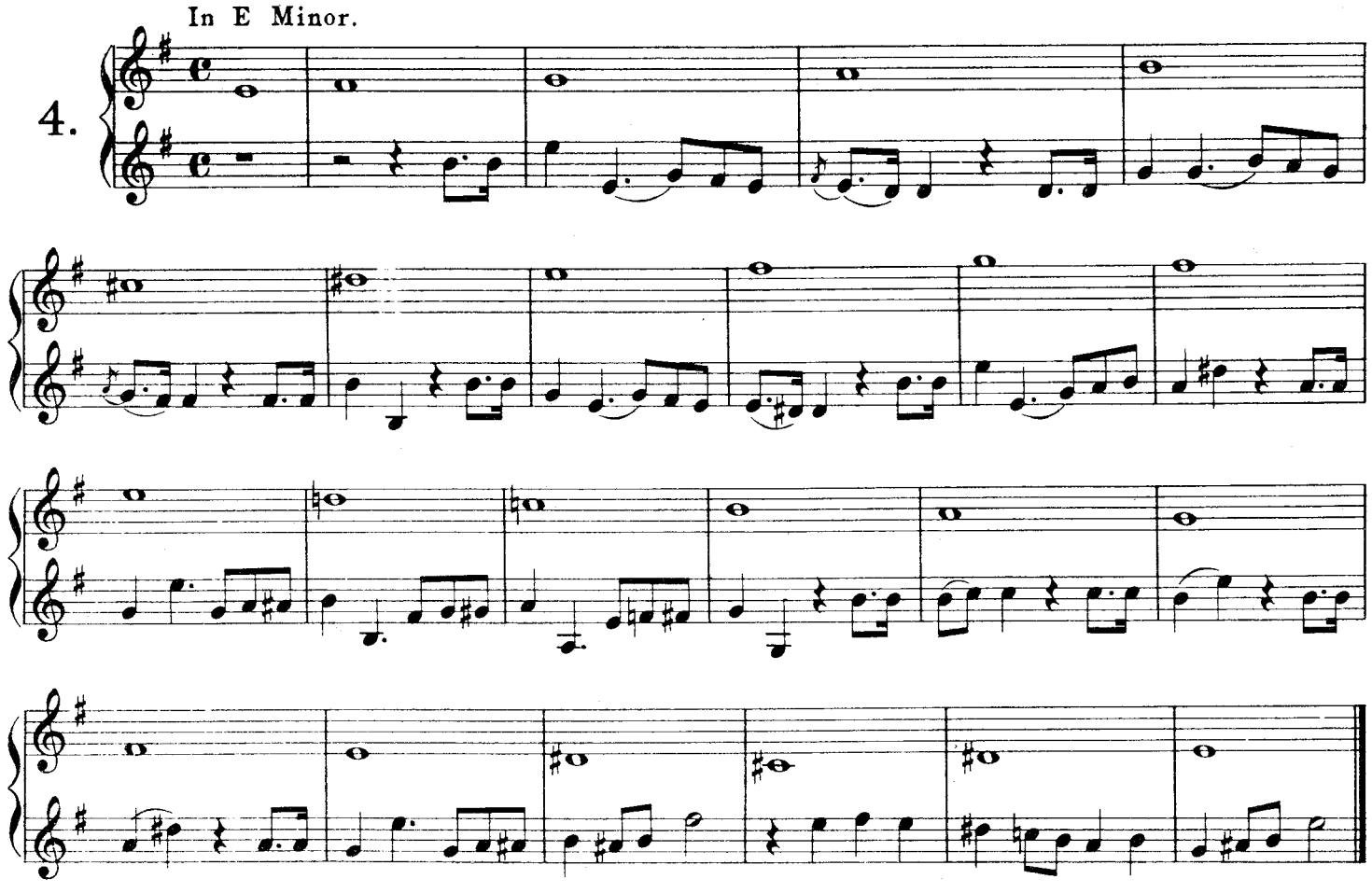

Try The Ultimate Warm Up Book, The Ultimate Technical Study, and The Ultimate Wedding Book

Please Visit TrumpetStudio.com for our Books, Videos, MIDI Files, Mouthpieces,
Articles, and Various Products to help you meet your Trumpet Playing Dreams!

In D Major.

5.

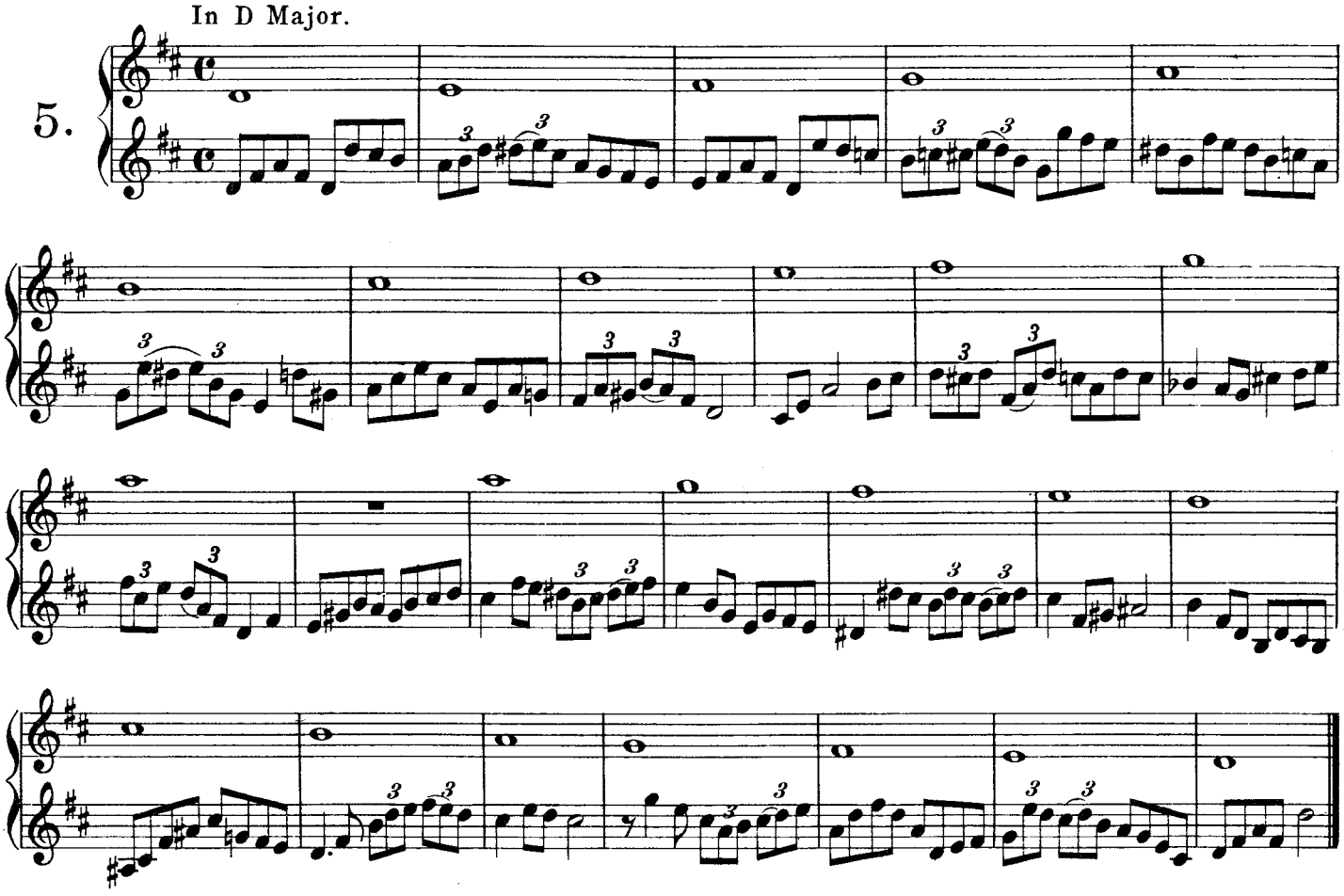

In B Minor.

6.

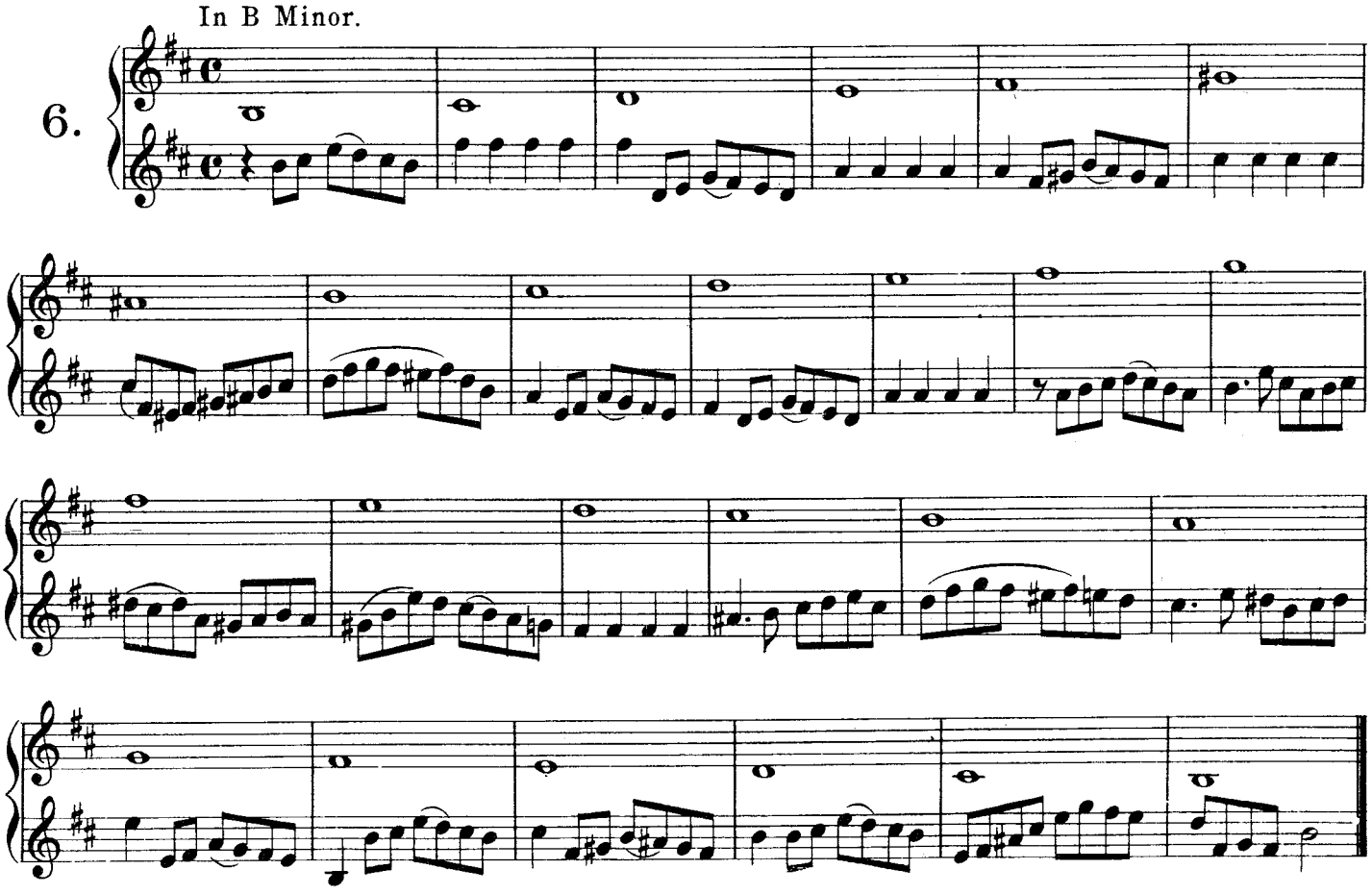

Try The Ultimate Warm Up Book, The Ultimate Technical Study, and The Ultimate Wedding Book

Please Visit TrumpetStudio.com for our Books, Videos, MIDI Files, Mouthpieces,
Articles, and Various Products to help you meet your Trumpet Playing Dreams!

7. In A Major.

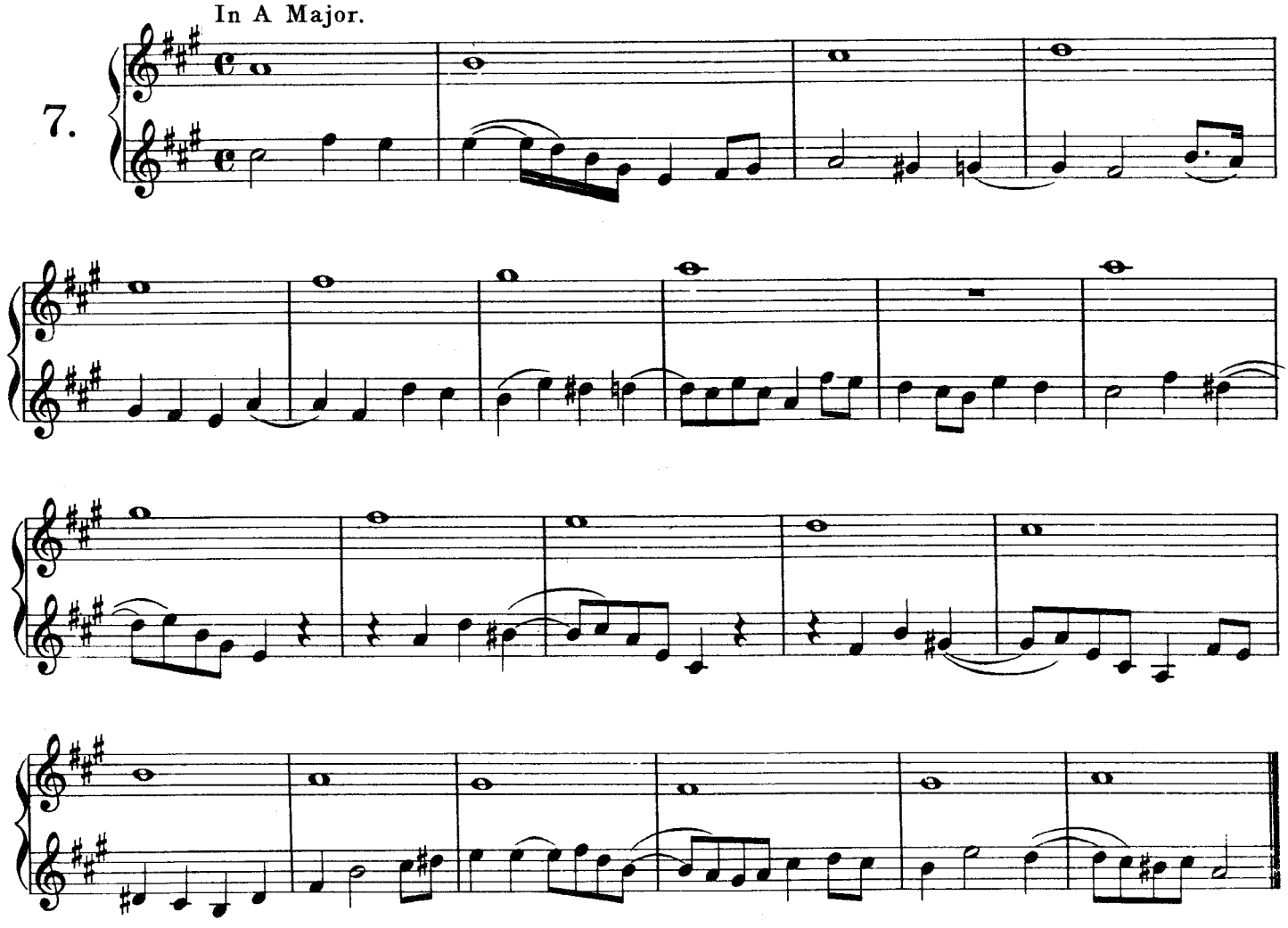

8. In F Minor.

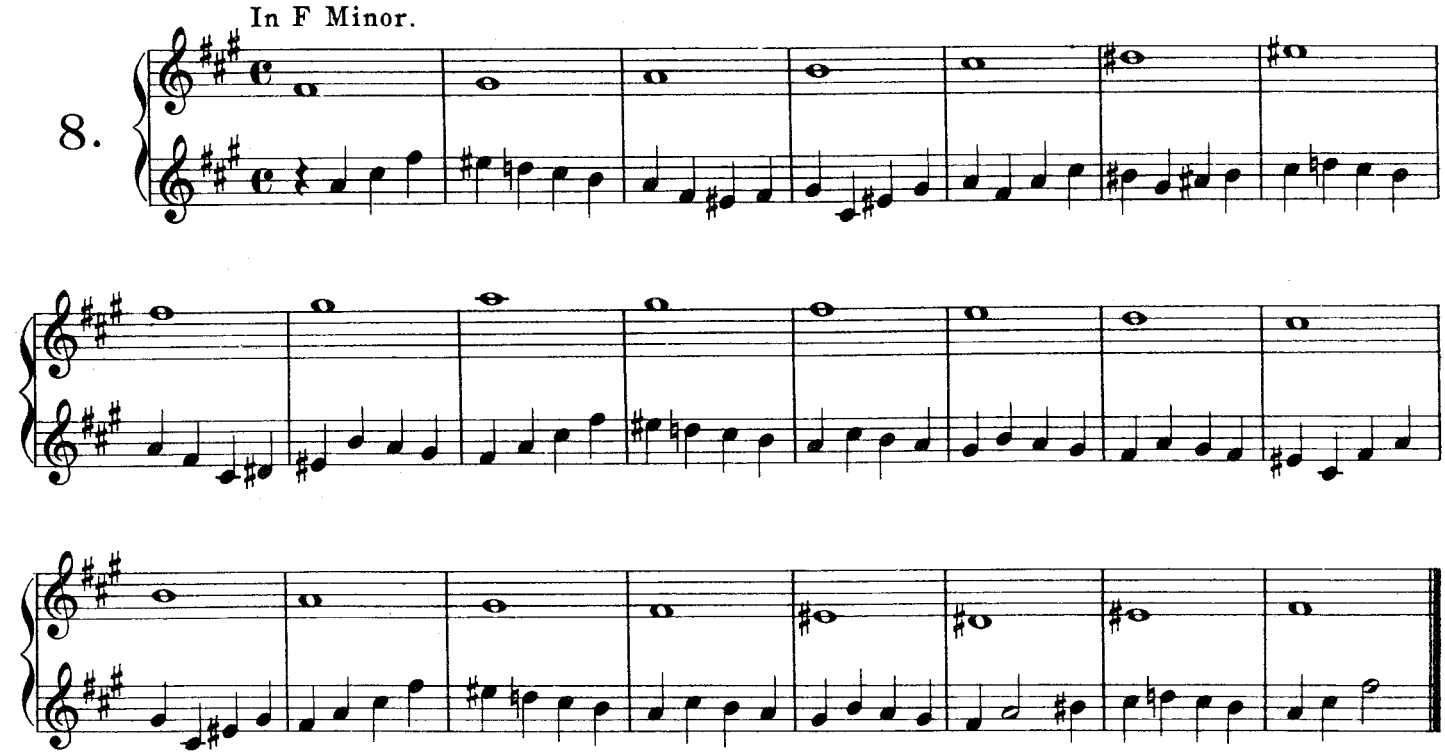

Try The Ultimate Warm Up Book, The Ultimate Technical Study, and The Ultimate Wedding Book

Please Visit TrumpetStudio.com for our Books, Videos, MIDI Files, Mouthpieces,
Articles, and Various Products to help you meet your Trumpet Playing Dreams!

In F Major.

9.

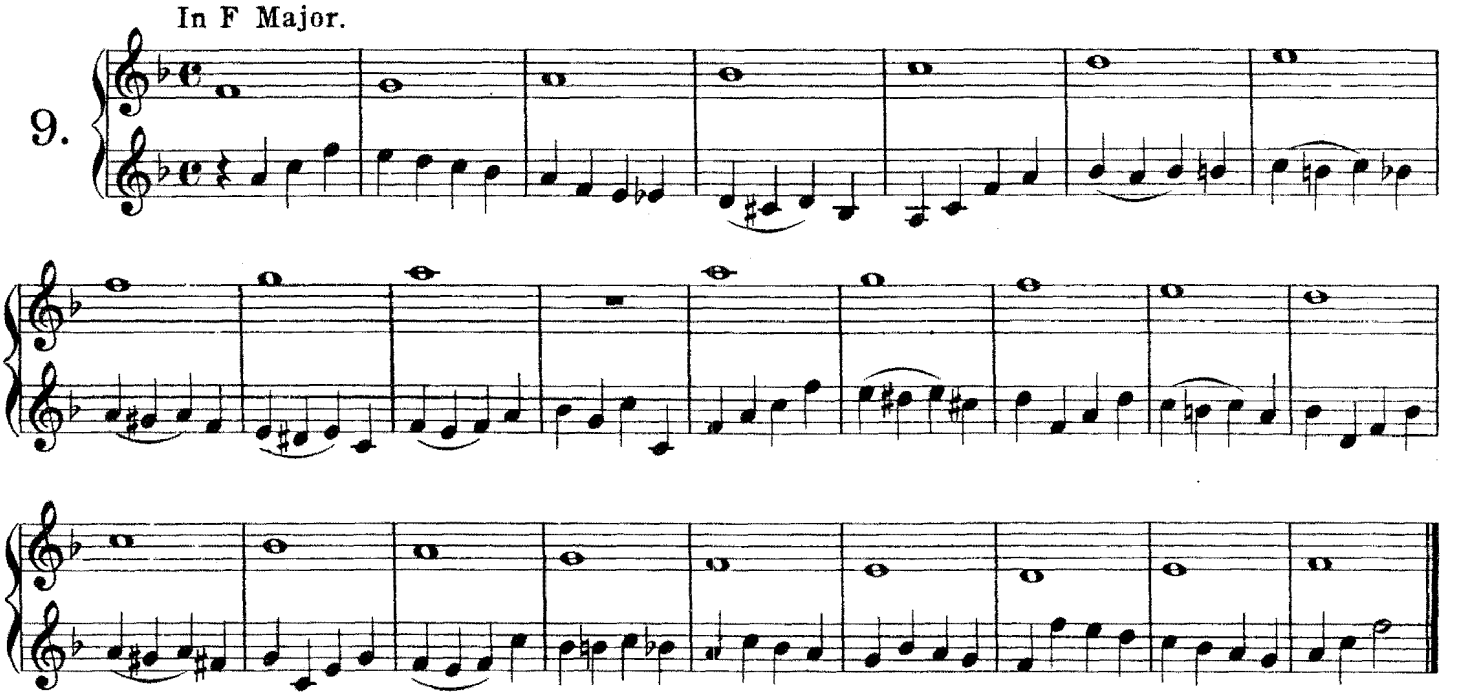

In D Minor.

10.

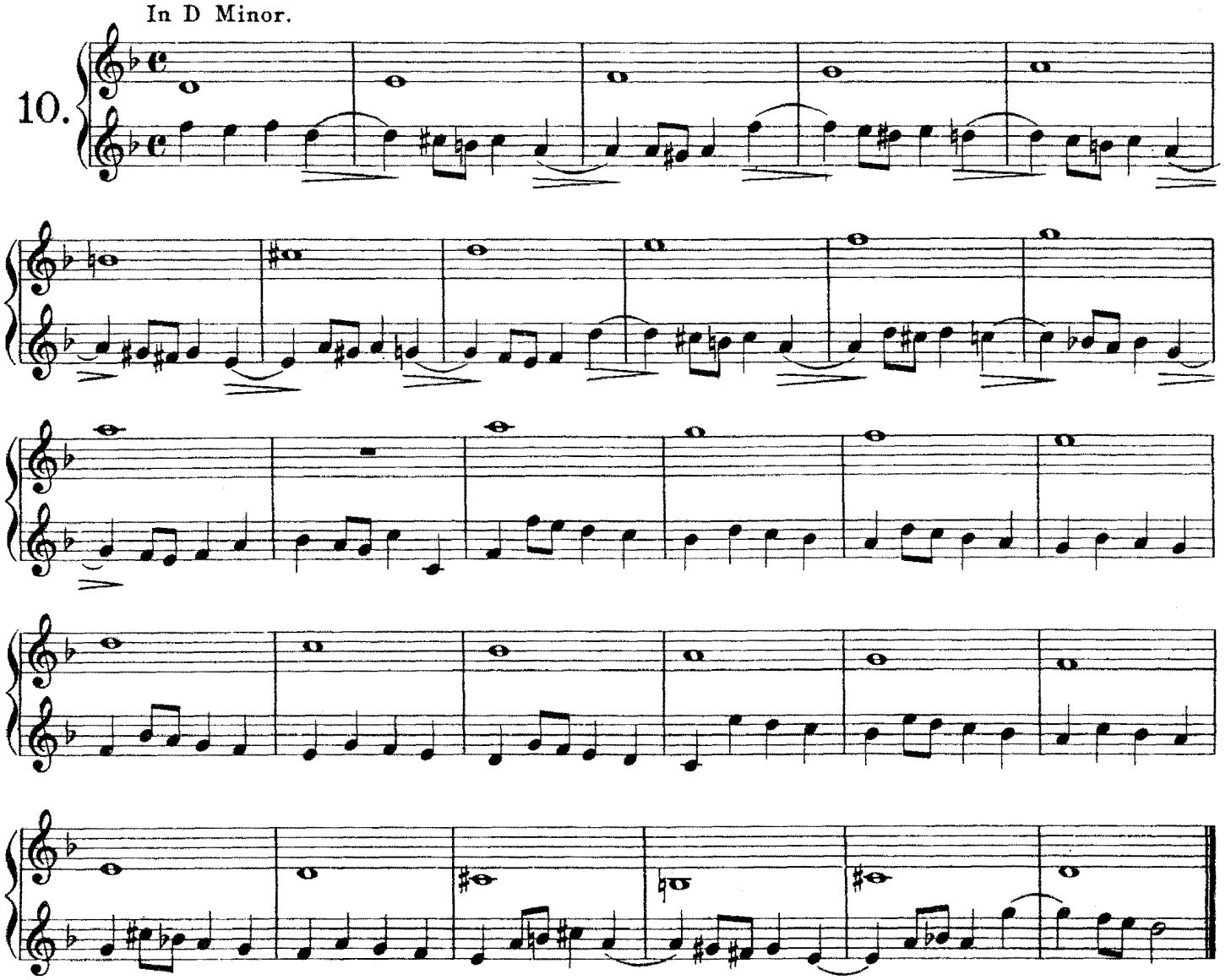

Try The Ultimate Warm Up Book, The Ultimate Technical Study, and The Ultimate Wedding Book

Please Visit TrumpetStudio.com for our Books, Videos, MIDI Files, Mouthpieces,
Articles, and Various Products to help you meet your Trumpet Playing Dreams!

11. In B♭ Major.

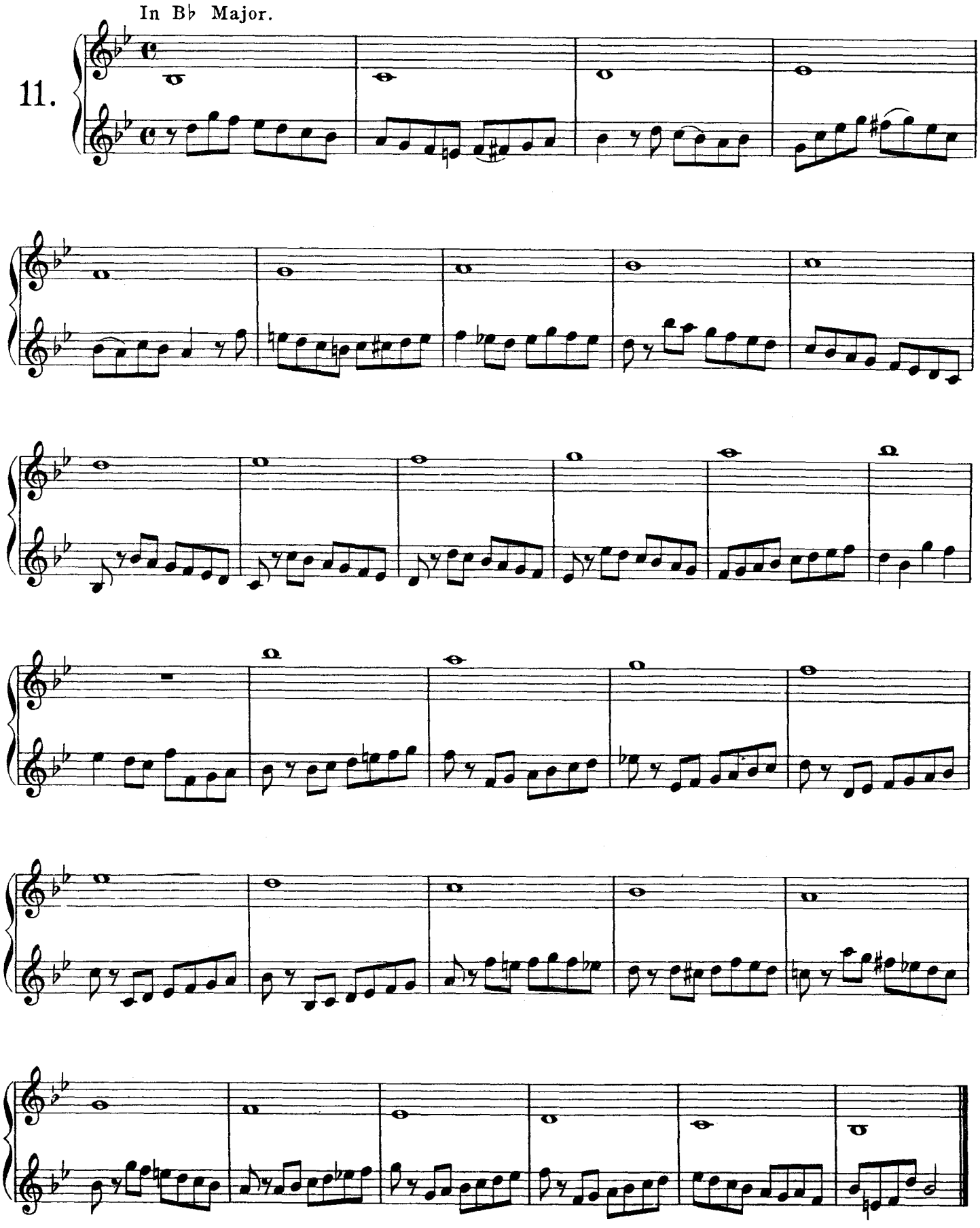

Try The Ultimate Warm Up Book, The Ultimate Technical Study, and The Ultimate Wedding Book

Please Visit TrumpetStudio.com for our Books, Videos, MIDI Files, Mouthpieces,
Articles, and Various Products to help you meet your Trumpet Playing Dreams!

In G Minor.

12.

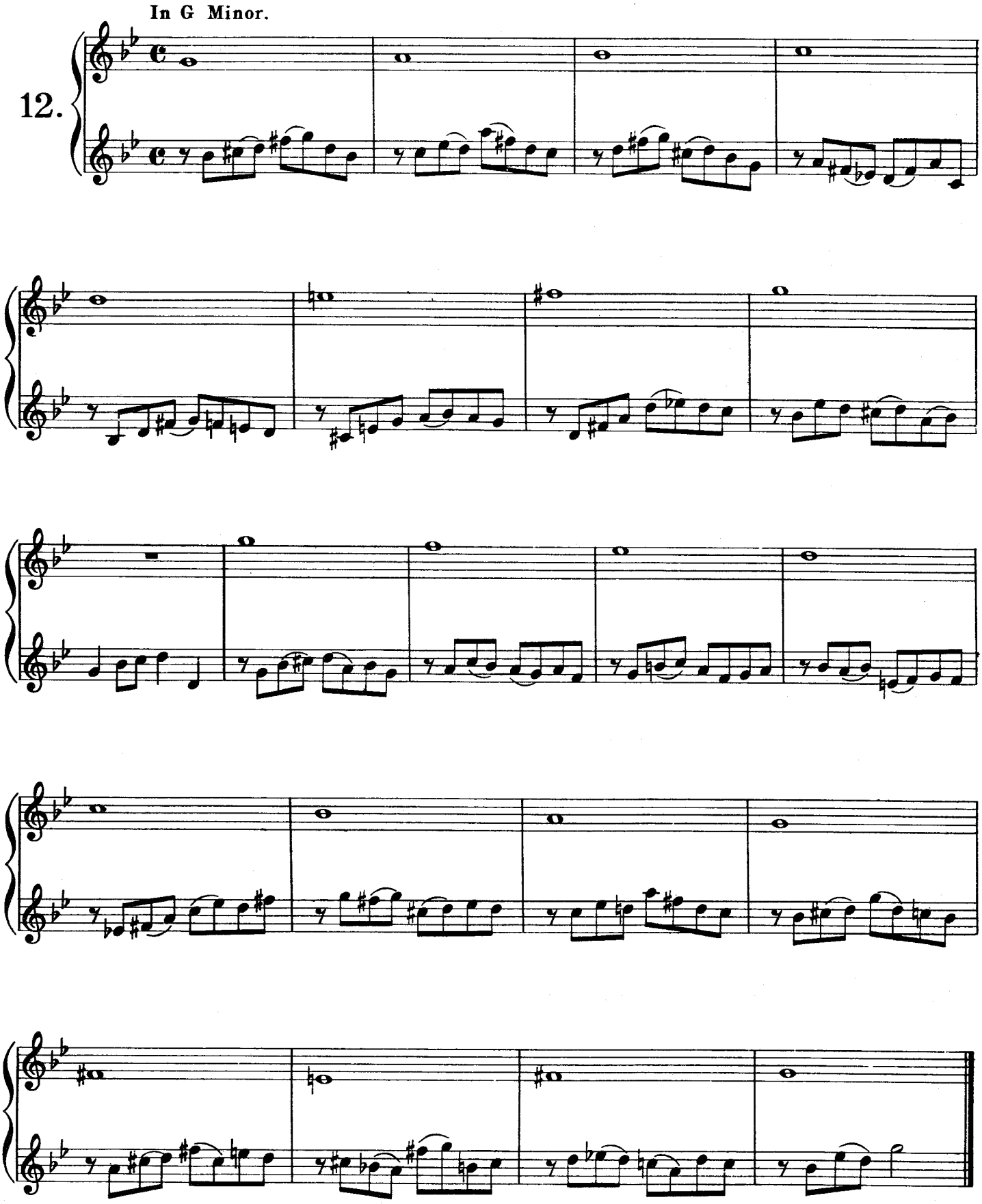

Try The Ultimate Warm Up Book, The Ultimate Technical Study, and The Ultimate Wedding Book

Please Visit TrumpetStudio.com for our Books, Videos, MIDI Files, Mouthpieces,
Articles, and Various Products to help you meet your Trumpet Playing Dreams!

In E♭ Major.

13.

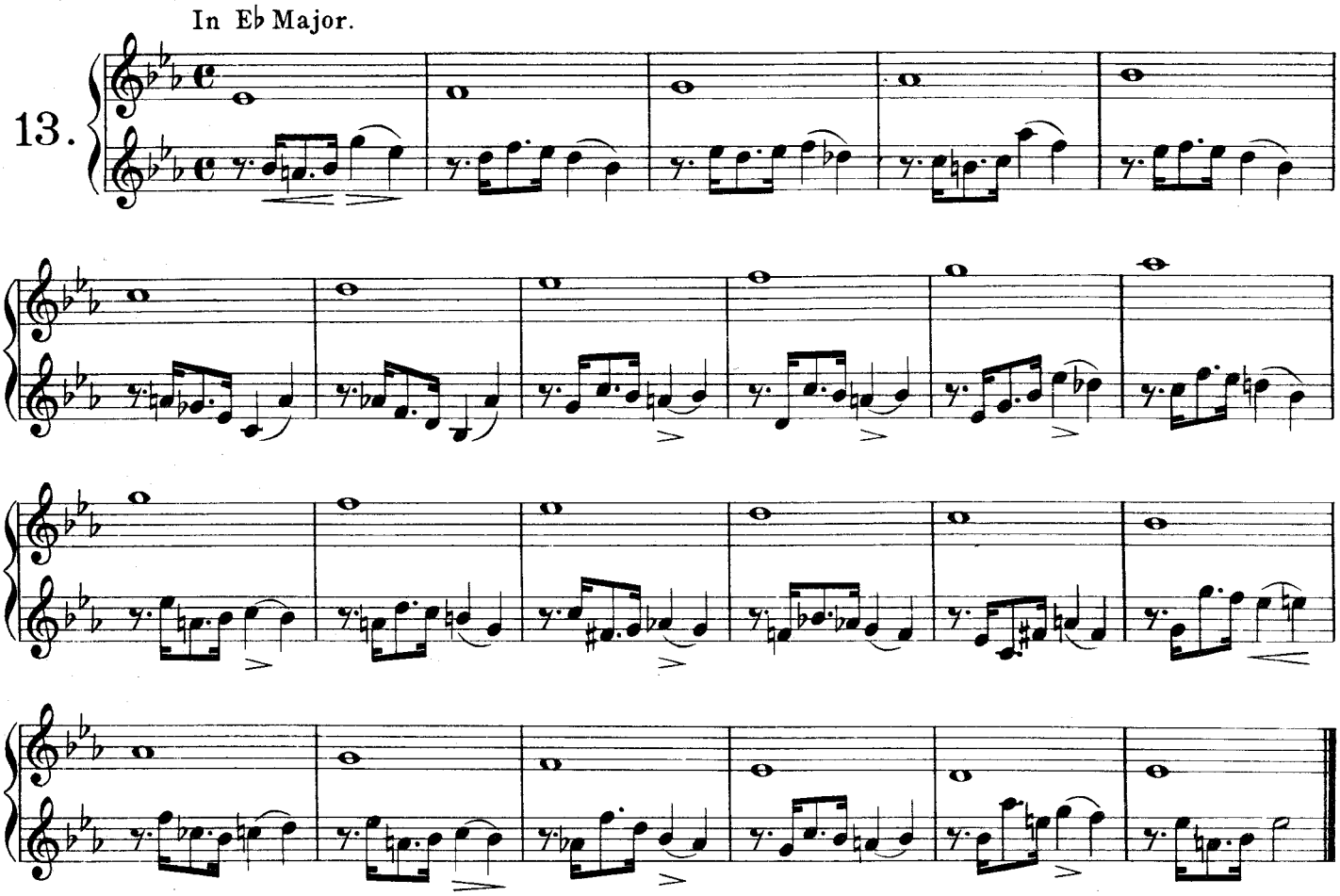

In C Minor.

14.

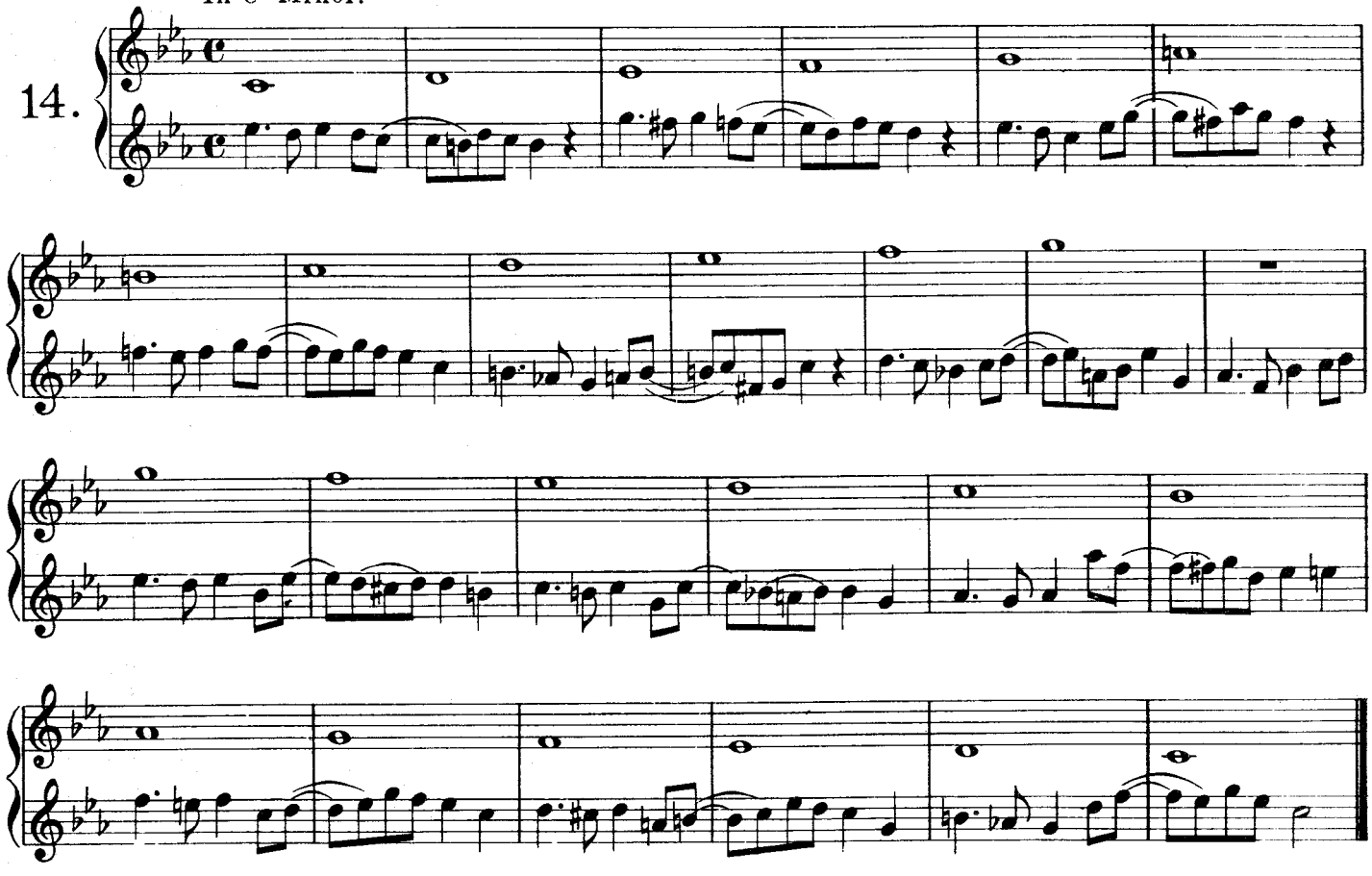

Try The Ultimate Warm Up Book, The Ultimate Technical Study, and The Ultimate Wedding Book

Please Visit TrumpetStudio.com for our Books, Videos, MIDI Files, Mouthpieces,
Articles, and Various Products to help you meet your Trumpet Playing Dreams!

Chromatic Scale.

15.

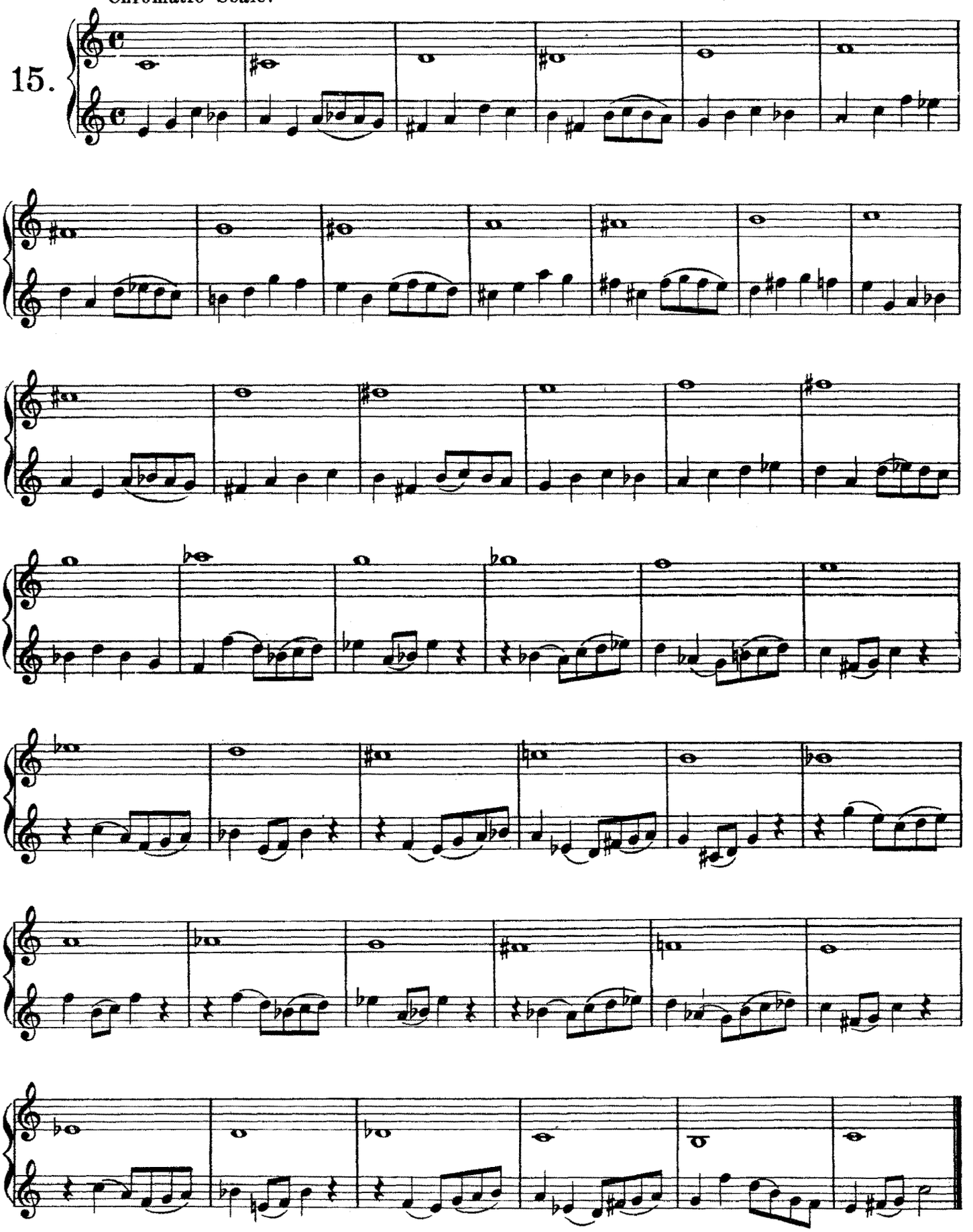

Try The Ultimate Warm Up Book, The Ultimate Technical Study, and The Ultimate Wedding Book

Please Visit TrumpetStudio.com for our Books, Videos, MIDI Files, Mouthpieces,
Articles, and Various Products to help you meet your Trumpet Playing Dreams!

INTERVALS OF THE KEY OF C OR NATURAL SCALE

followed by the decomposition or division of the time of bars of 4, 2 and 3 beats, taken from the best solfeges.

Interval of Second.

1.

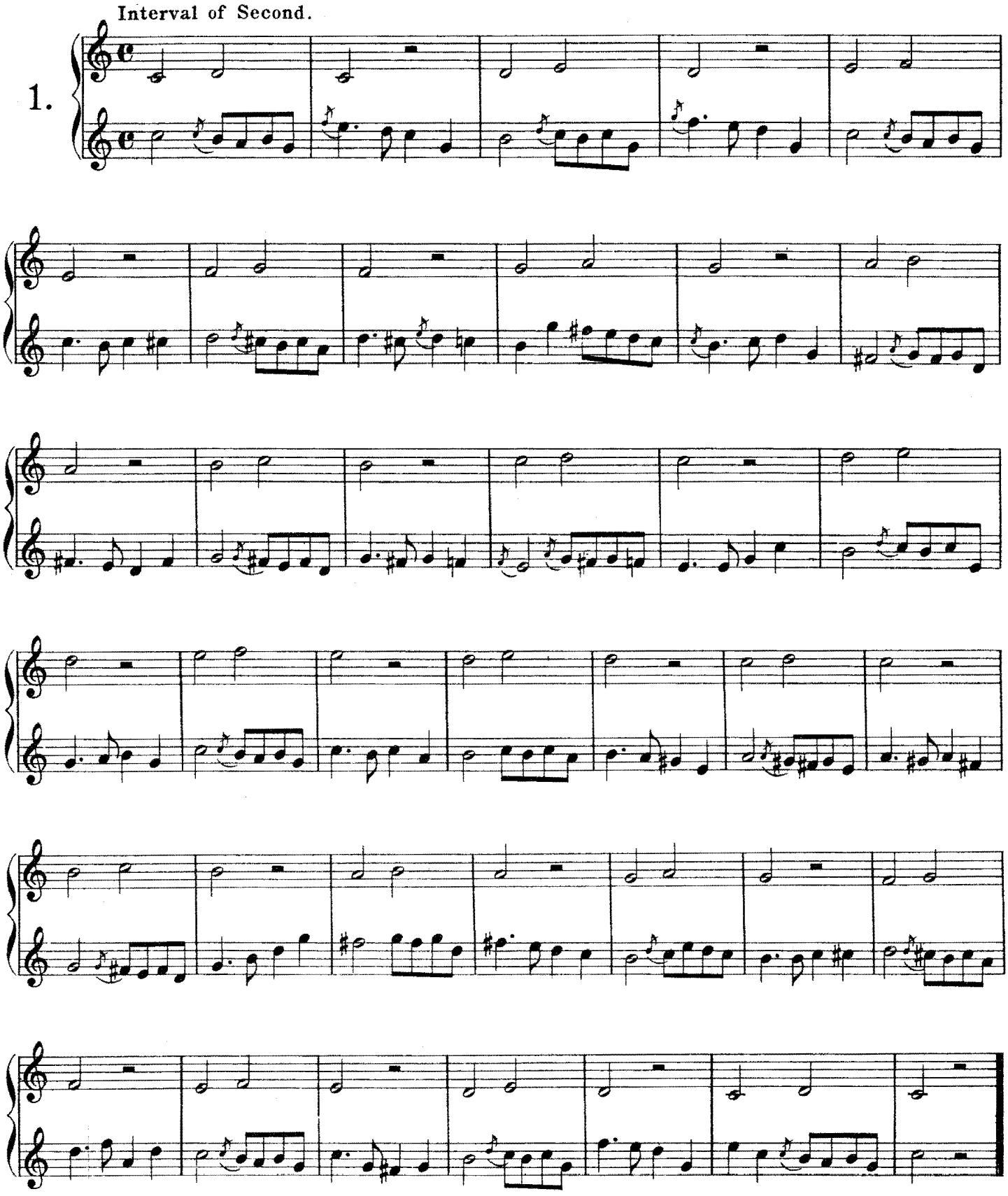

Try The Ultimate Warm Up Book, The Ultimate Technical Study, and The Ultimate Wedding Book

Please Visit TrumpetStudio.com for our Books, Videos, MIDI Files, Mouthpieces,
Articles, and Various Products to help you meet your Trumpet Playing Dreams!

Interval of Third.

2.

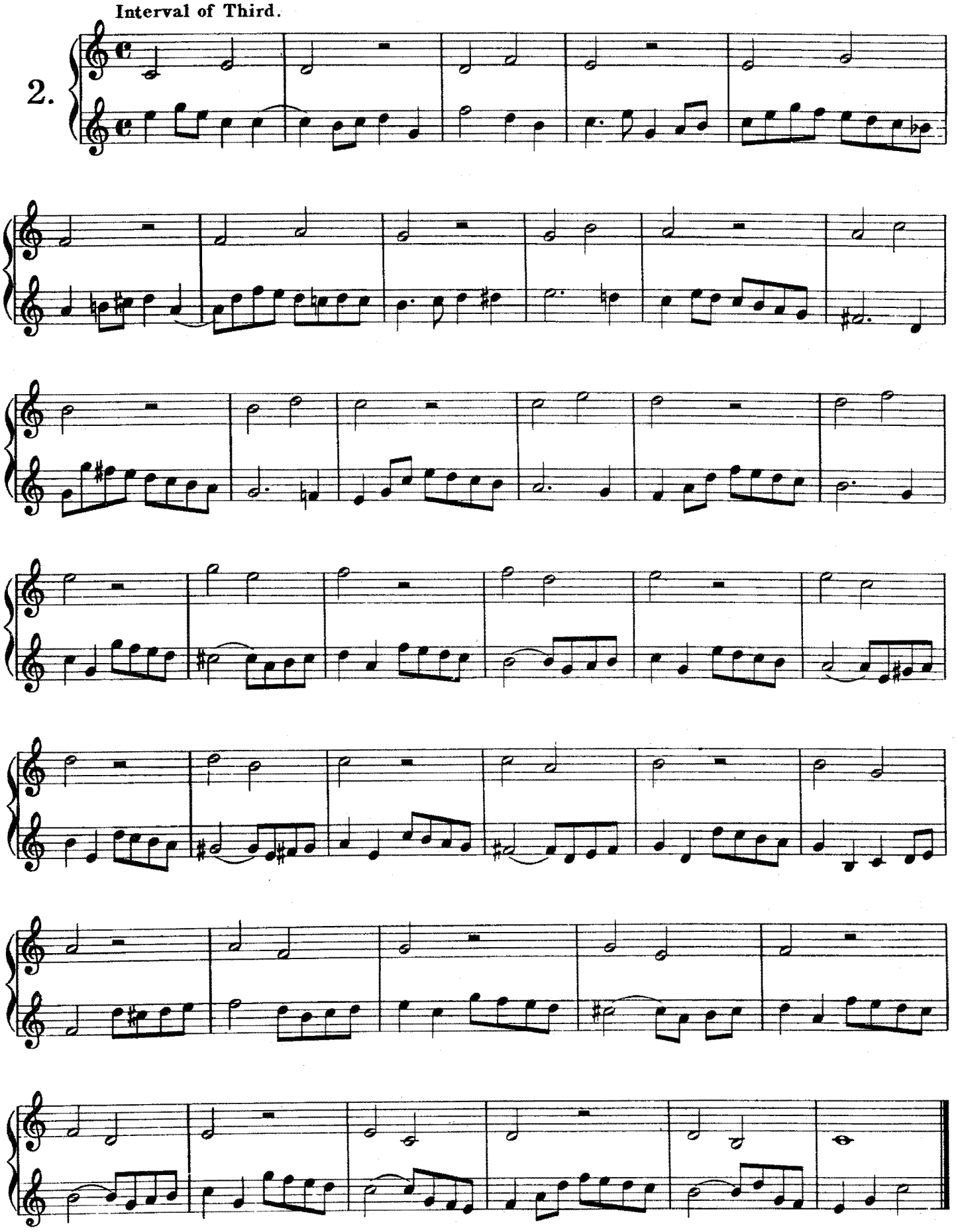

Try The Ultimate Warm Up Book, The Ultimate Technical Study, and The Ultimate Wedding Book

Please Visit TrumpetStudio.com for our Books, Videos, MIDI Files, Mouthpieces,
Articles, and Various Products to help you meet your Trumpet Playing Dreams!

3. Interval of Fourth.

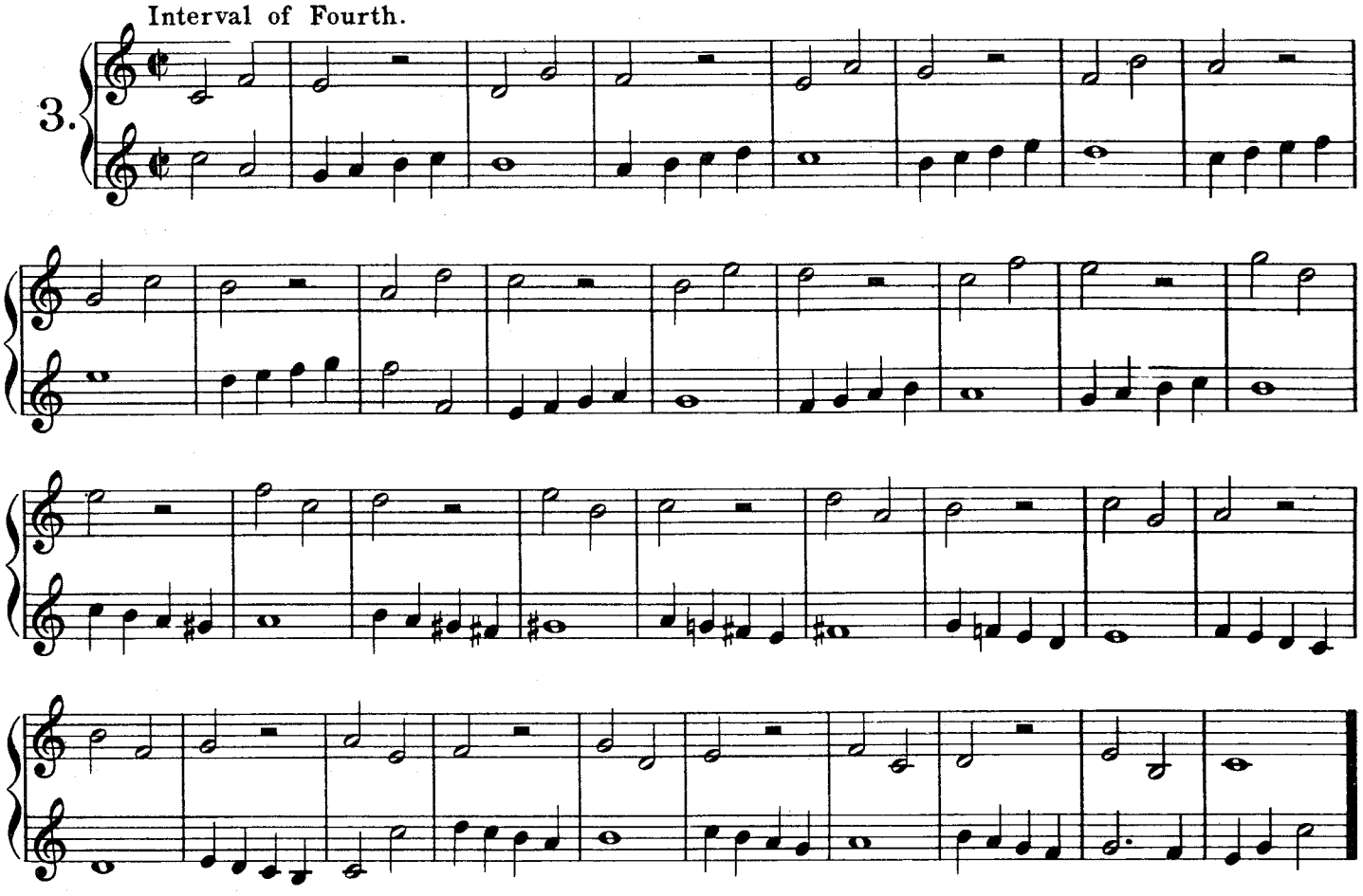

4. Interval of Fifth.

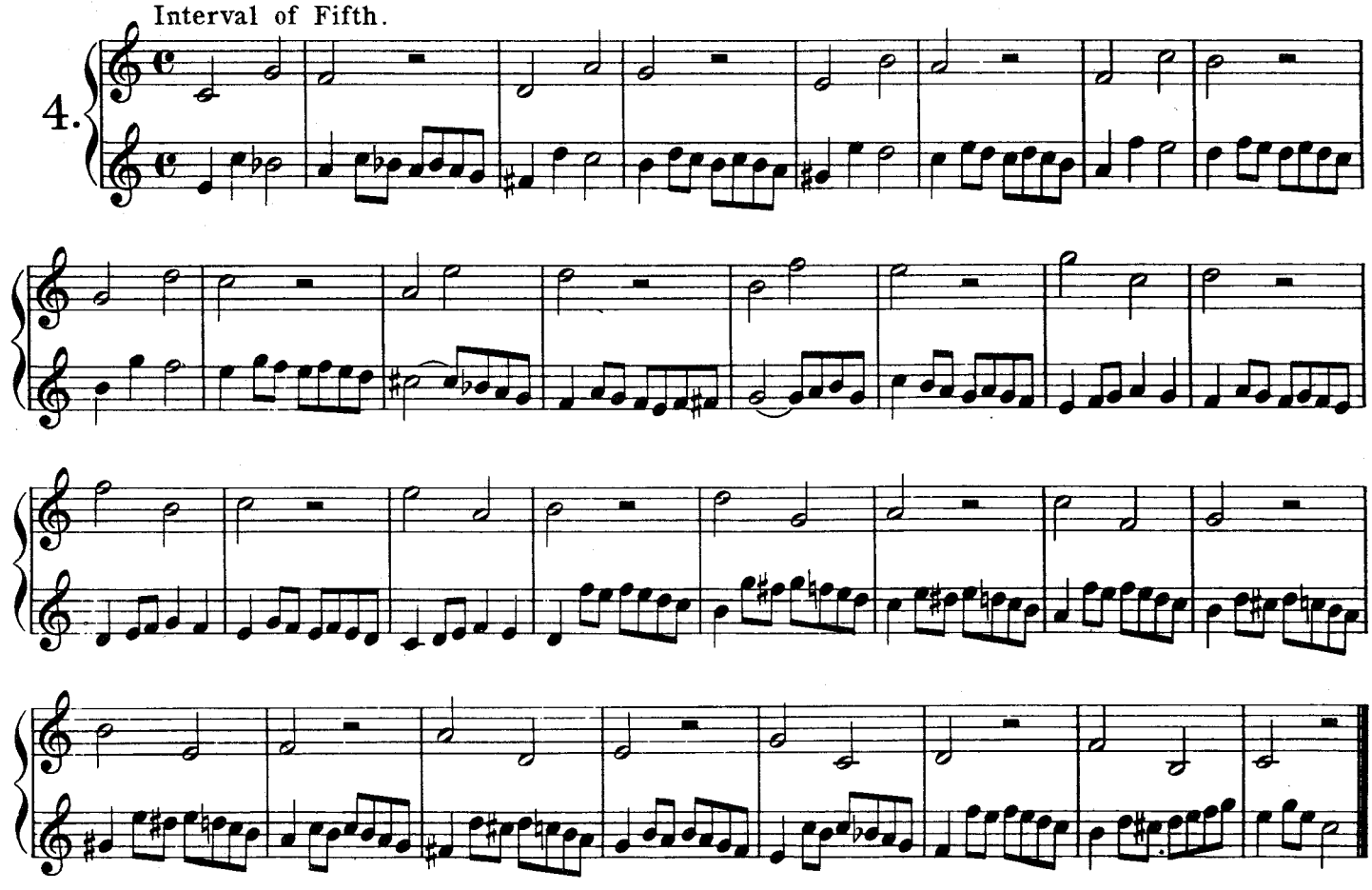

Try The Ultimate Warm Up Book, The Ultimate Technical Study, and The Ultimate Wedding Book

Please Visit TrumpetStudio.com for our Books, Videos, MIDI Files, Mouthpieces,
Articles, and Various Products to help you meet your Trumpet Playing Dreams!

Interval of Sixth.

5.

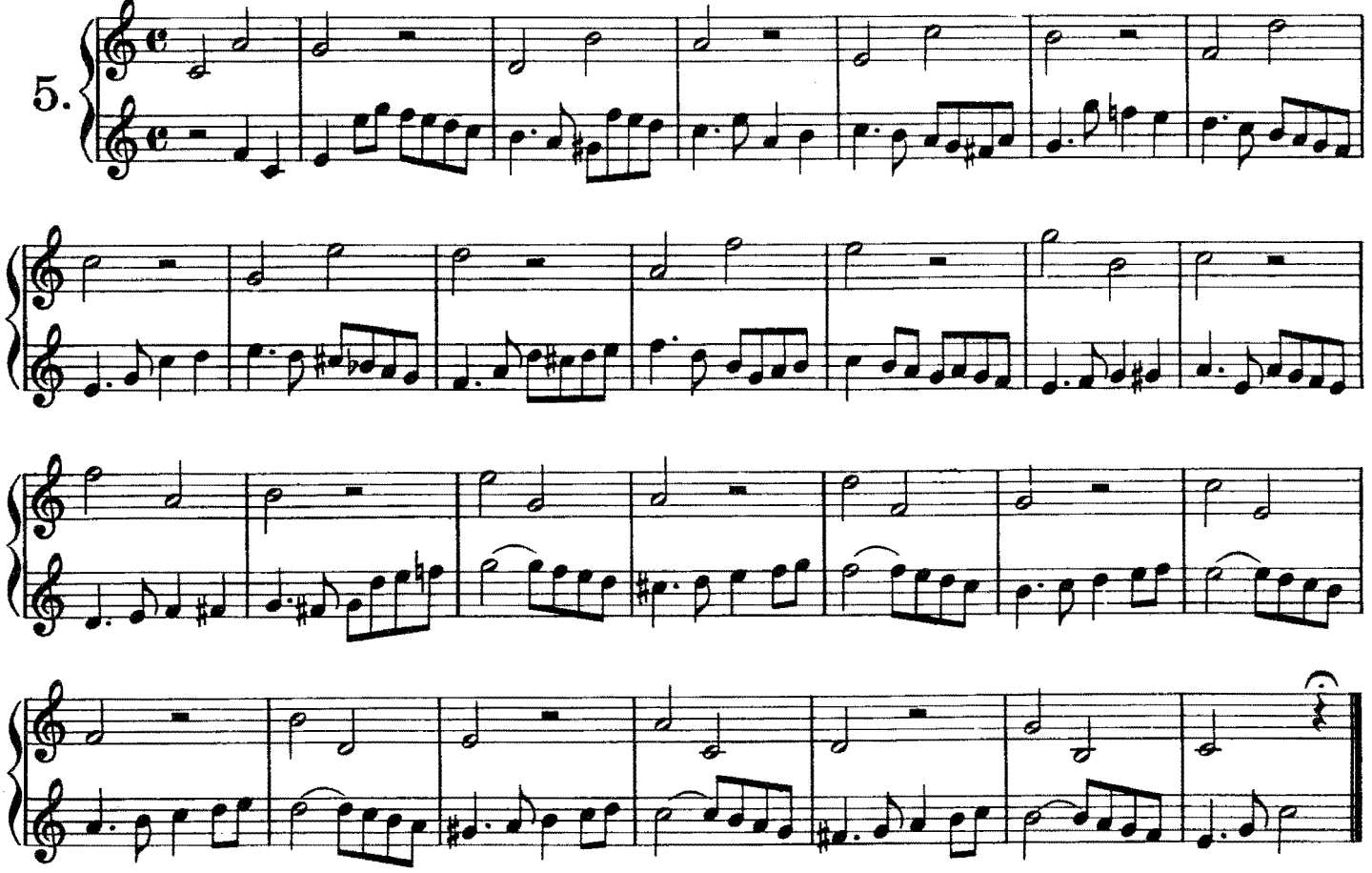

Interval of Seventh.

6.

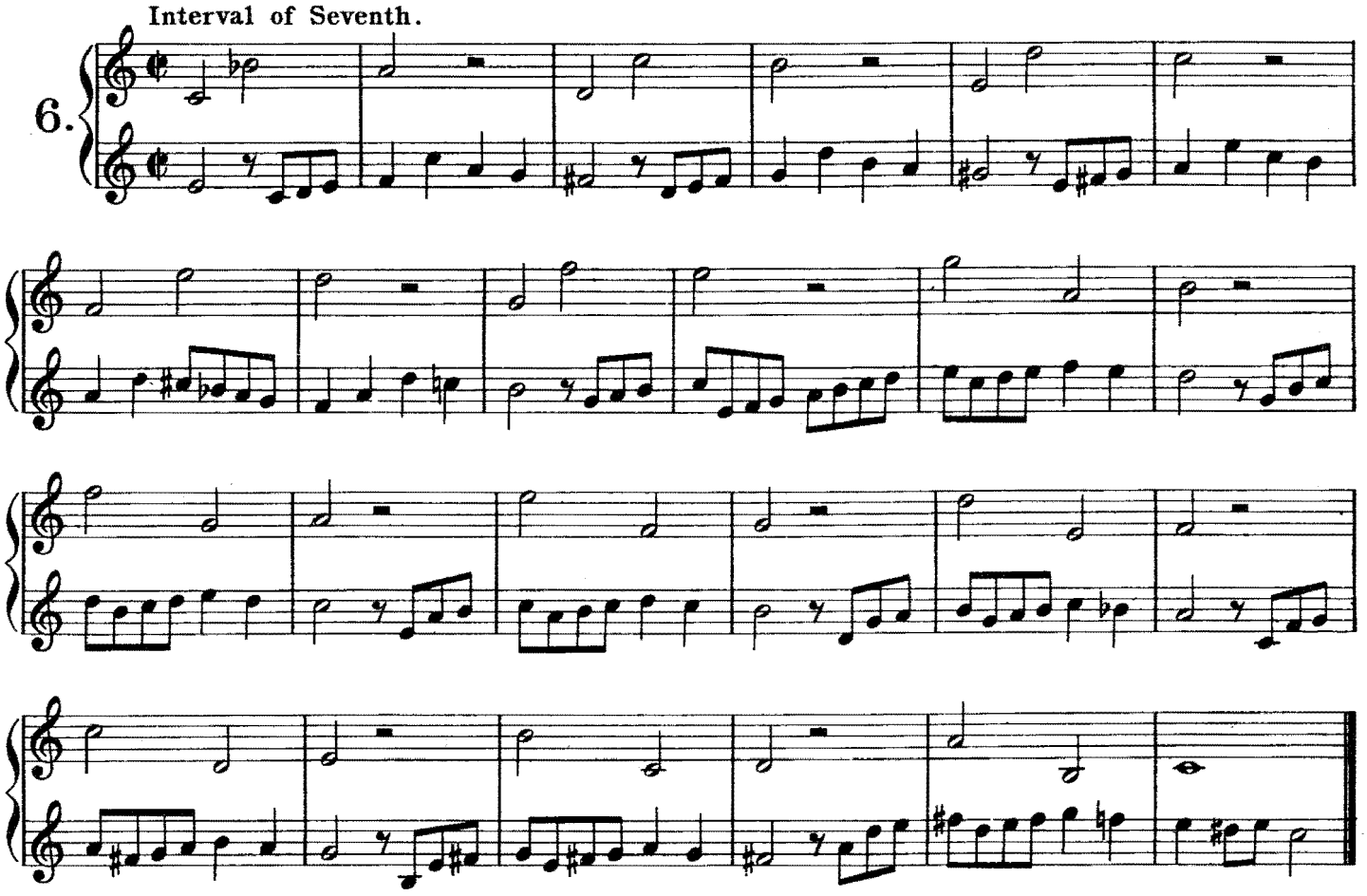

Try The Ultimate Warm Up Book, The Ultimate Technical Study, and The Ultimate Wedding Book

Please Visit TrumpetStudio.com for our Books, Videos, MIDI Files, Mouthpieces,
Articles, and Various Products to help you meet your Trumpet Playing Dreams!

Interval of Octaves.

7.

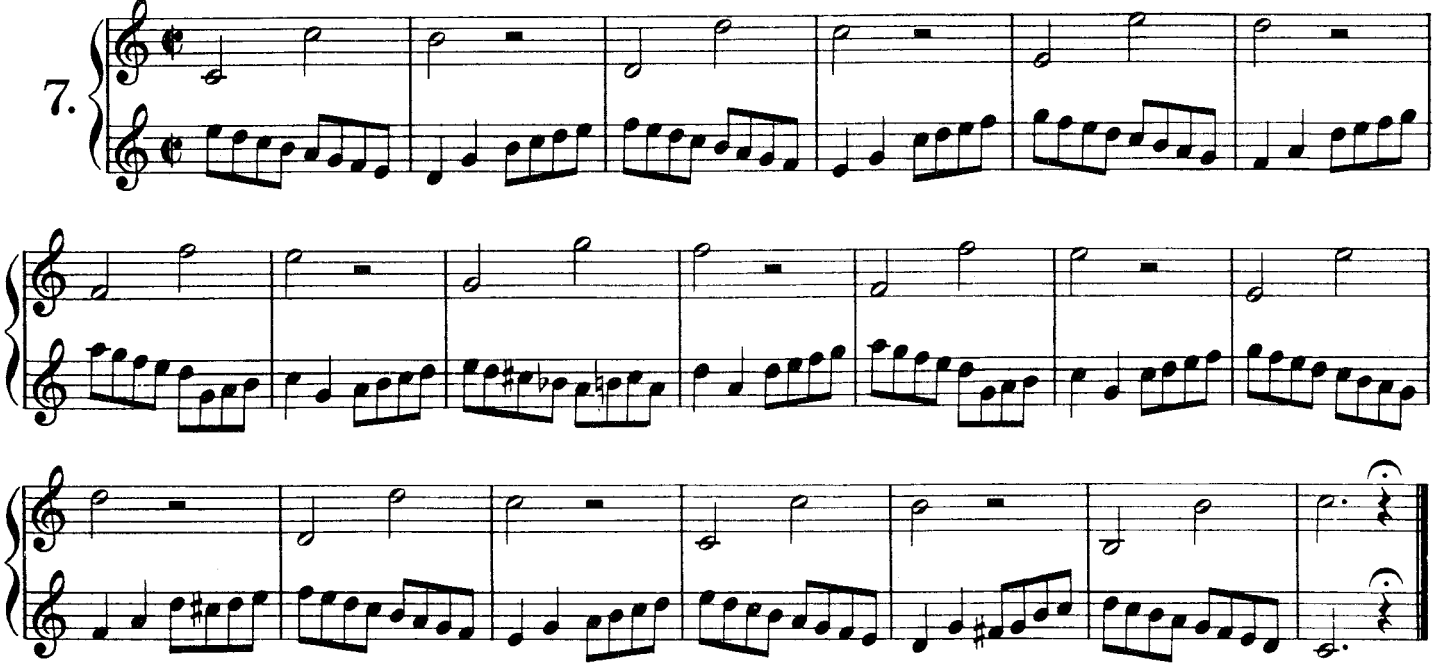

Interval of Ninth.

8.

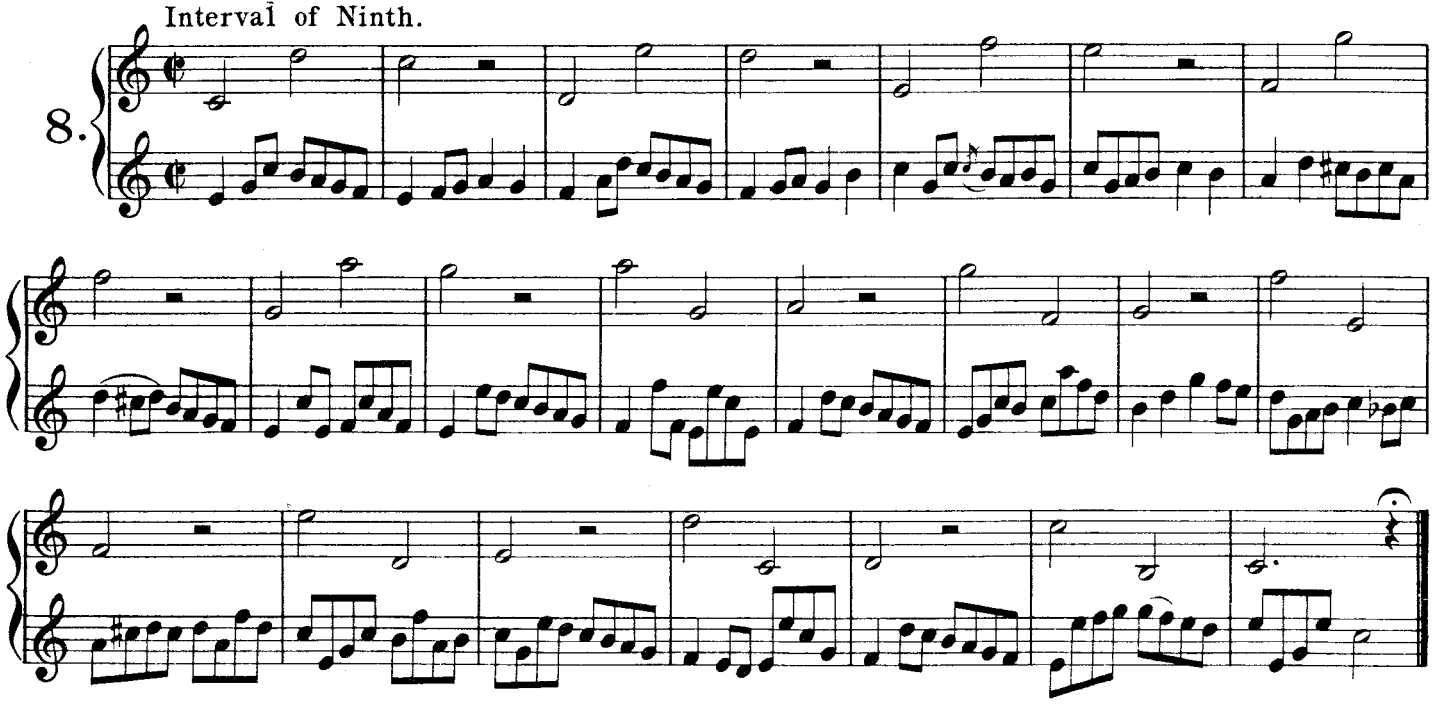

Interval of Tenth.

9.

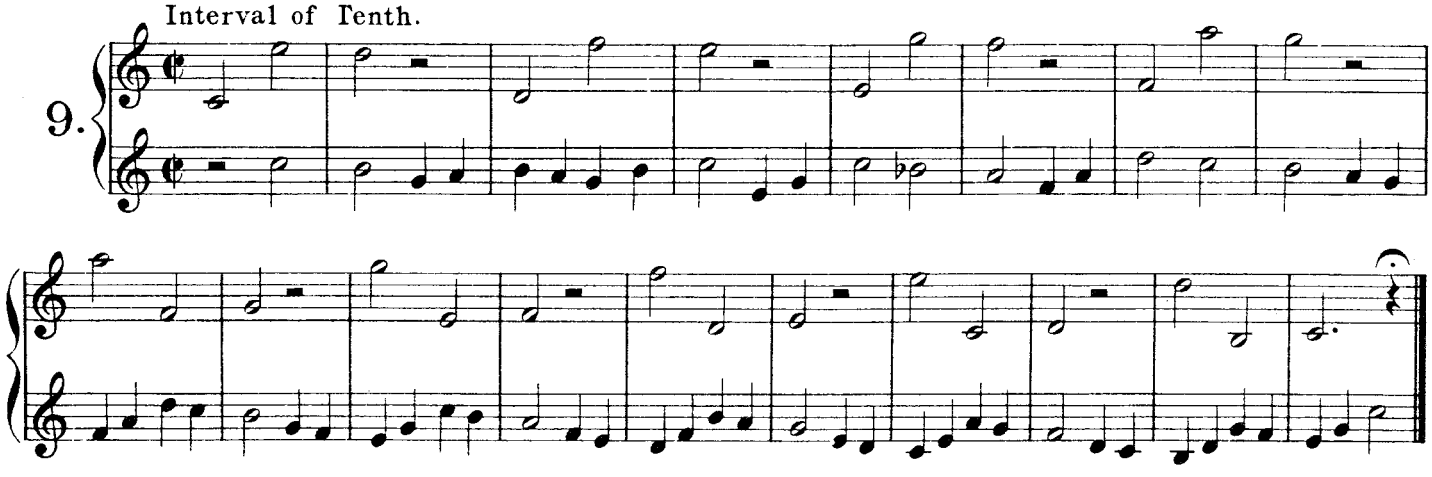

Try The Ultimate Warm Up Book, The Ultimate Technical Study, and The Ultimate Wedding Book

Please Visit TrumpetStudio.com for our Books, Videos, MIDI Files, Mouthpieces,
Articles, and Various Products to help you meet your Trumpet Playing Dreams!

DIVISION OF TIME.

Common time 4 in the Bar 2 4 3 1 or alla breve in the Bar 2 1.

\+ (𝅗𝅥 = 80.) Exercise for the quarter rest on 1st beat of the Bar.

1.

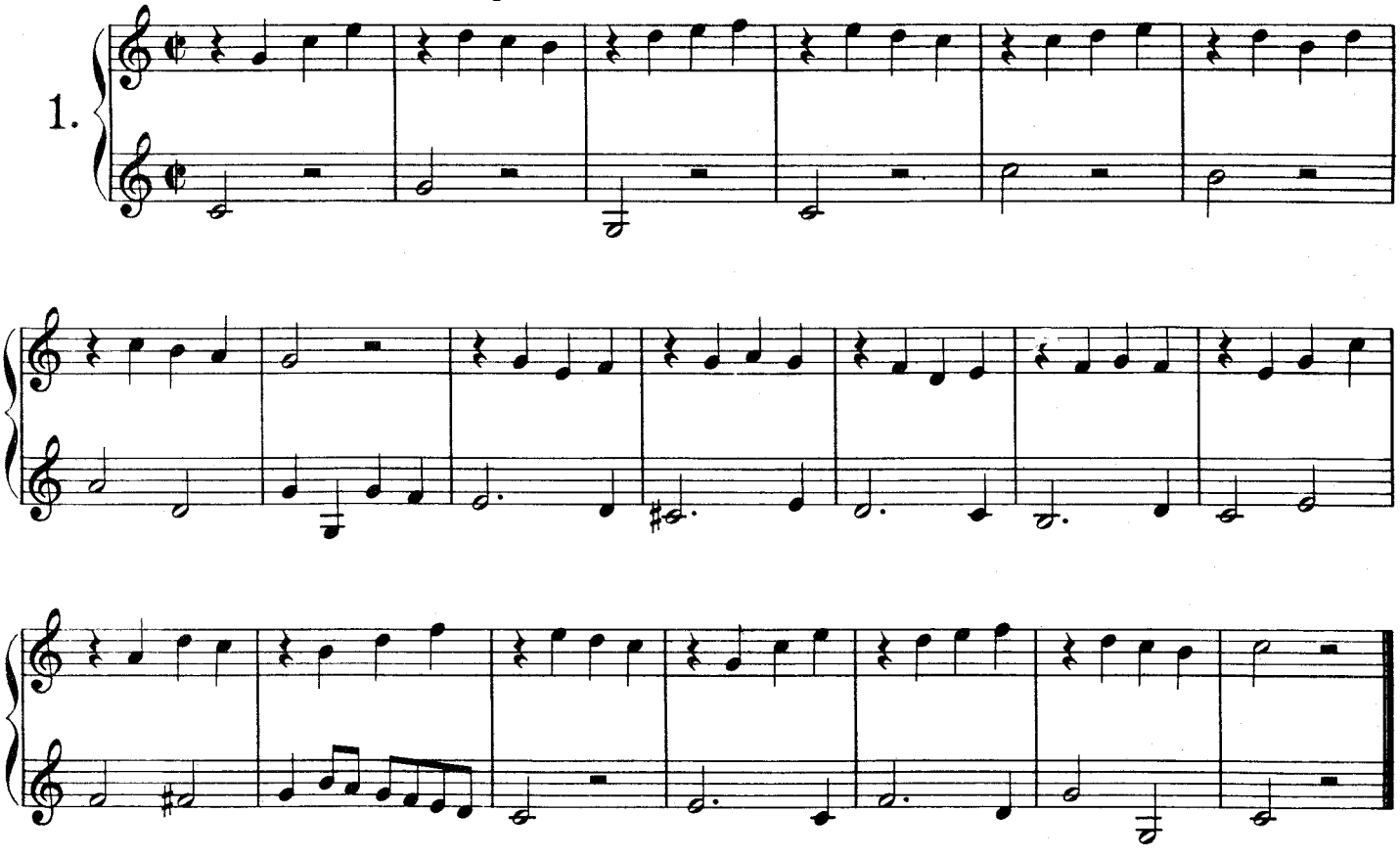

2.

Same Exercise for the Eighth rest.

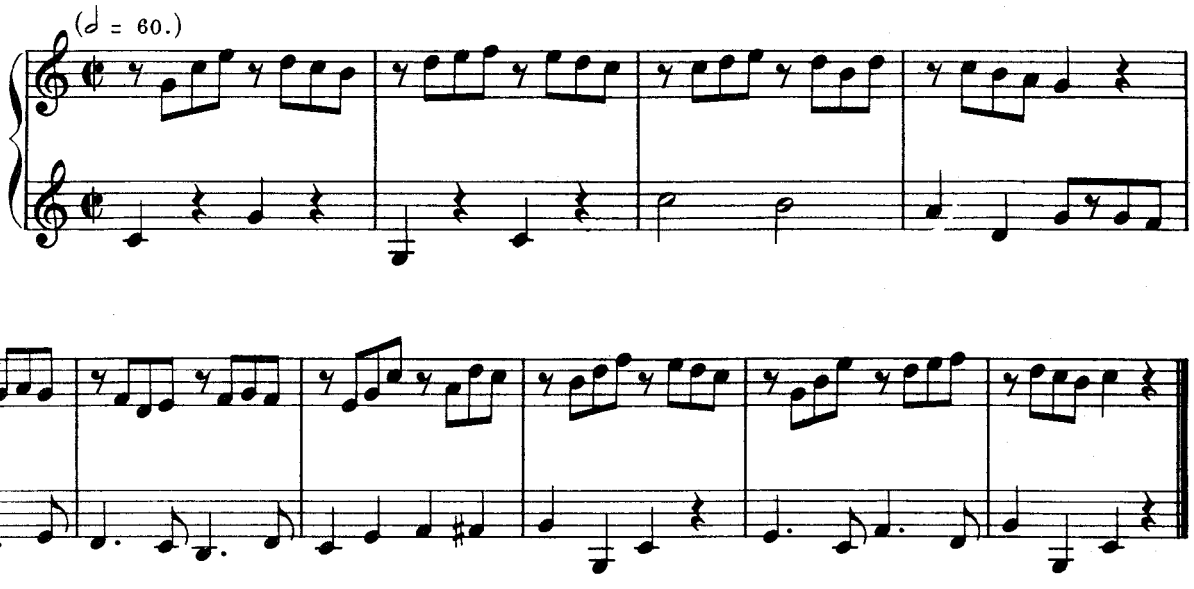

The 1st Exercise executed in 2/4.

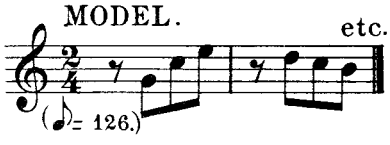

2nd Exercise reduced to 2/4.

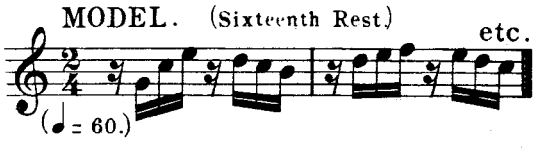

* Use a Metronome whilst playing.

Try The Ultimate Warm Up Book, The Ultimate Technical Study, and The Ultimate Wedding Book

Please Visit TrumpetStudio.com for our Books, Videos, MIDI Files, Mouthpieces,
Articles, and Various Products to help you meet your Trumpet Playing Dreams!

2 Quarter notes between 2 Quarter rests.

(𝅗𝅥 = 88.)

3.

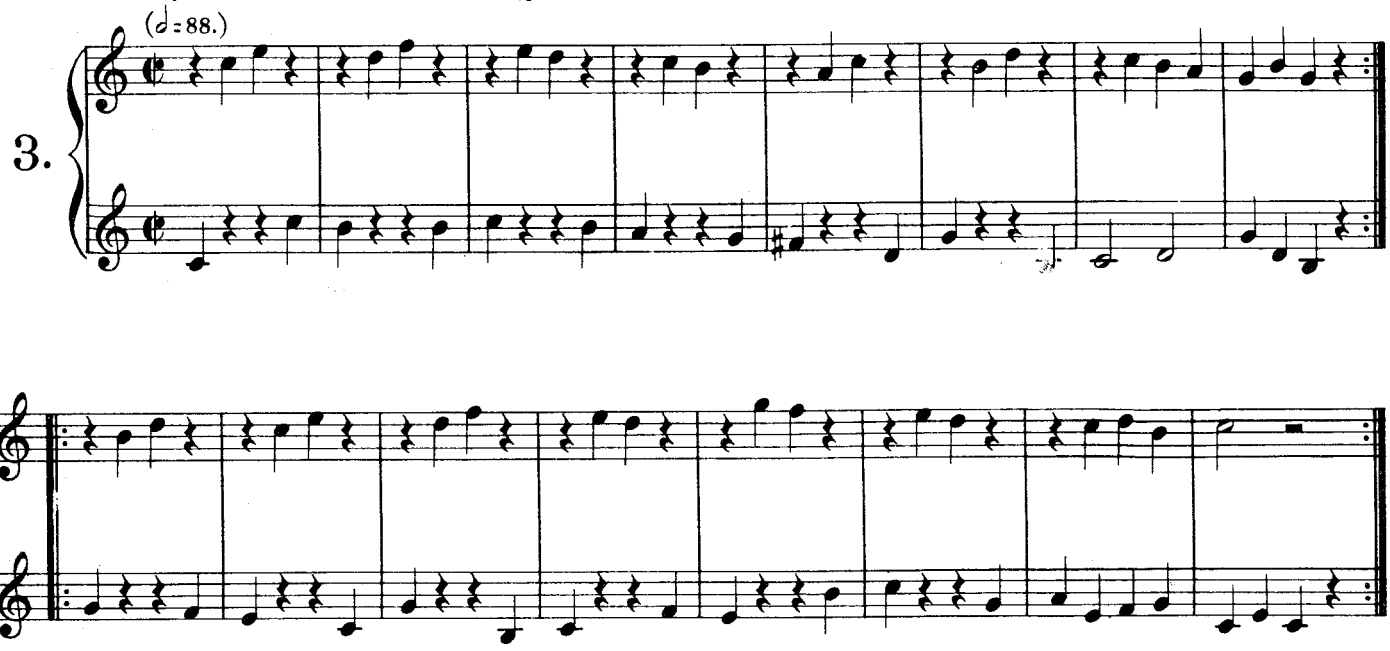

4.

2 Eighth notes between 2 Eighth rests.

(♩ = 108.)

Reduction of the 3rd Exercise.

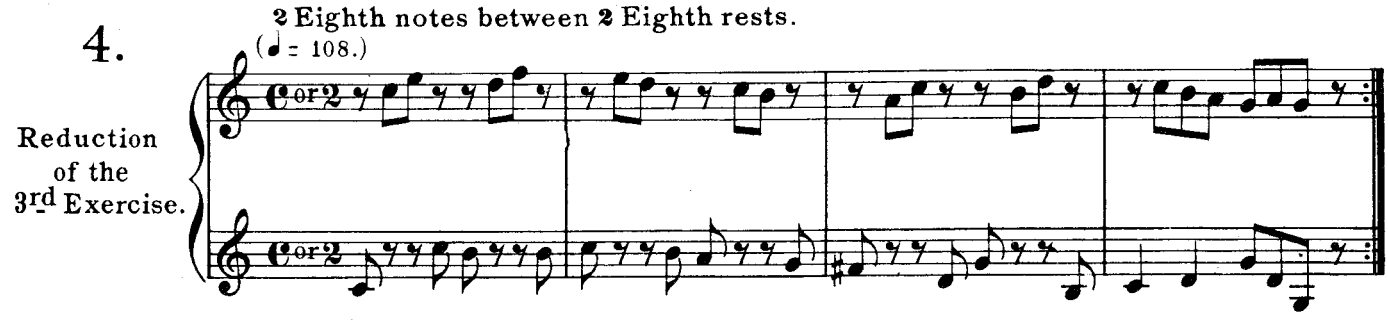

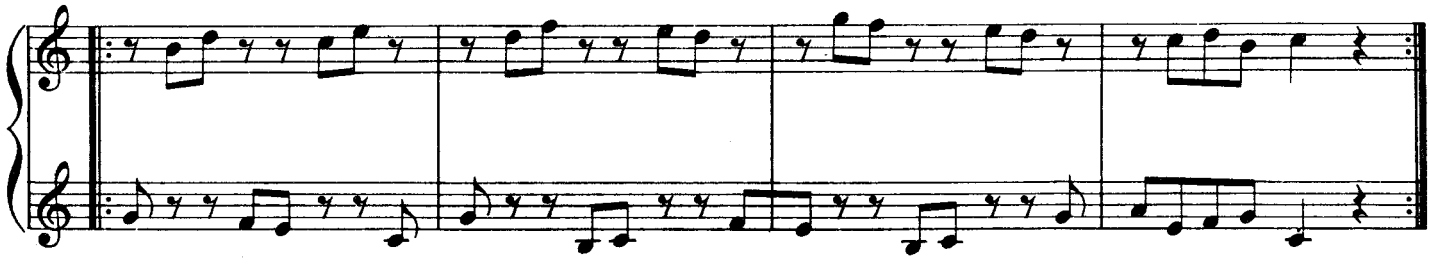

3rd Exercise executed in $\frac{2}{4}$.

MODEL.

(♩ = 112.)

etc.

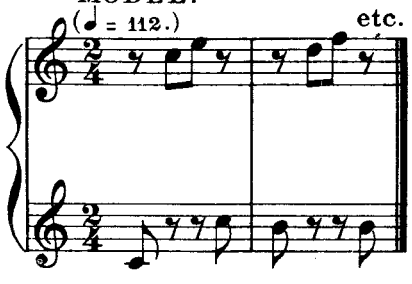

4th Exercise reduced to $\frac{2}{4}$.

MODEL. (Sixteenths Rests.)

(♩ = 72.)

etc.

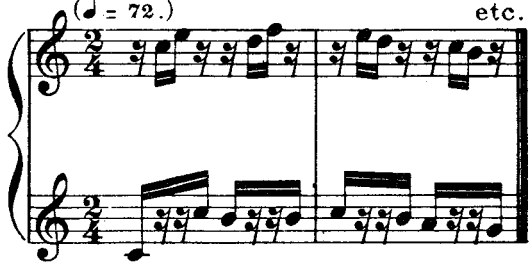

Try The Ultimate Warm Up Book, The Ultimate Technical Study, and The Ultimate Wedding Book

Please Visit TrumpetStudio.com for our Books, Videos, MIDI Files, Mouthpieces,
Articles, and Various Products to help you meet your Trumpet Playing Dreams!

(𝅗𝅥 = 72.) Eighths, with a rest at the beginning and at the end of each Bar.

5.

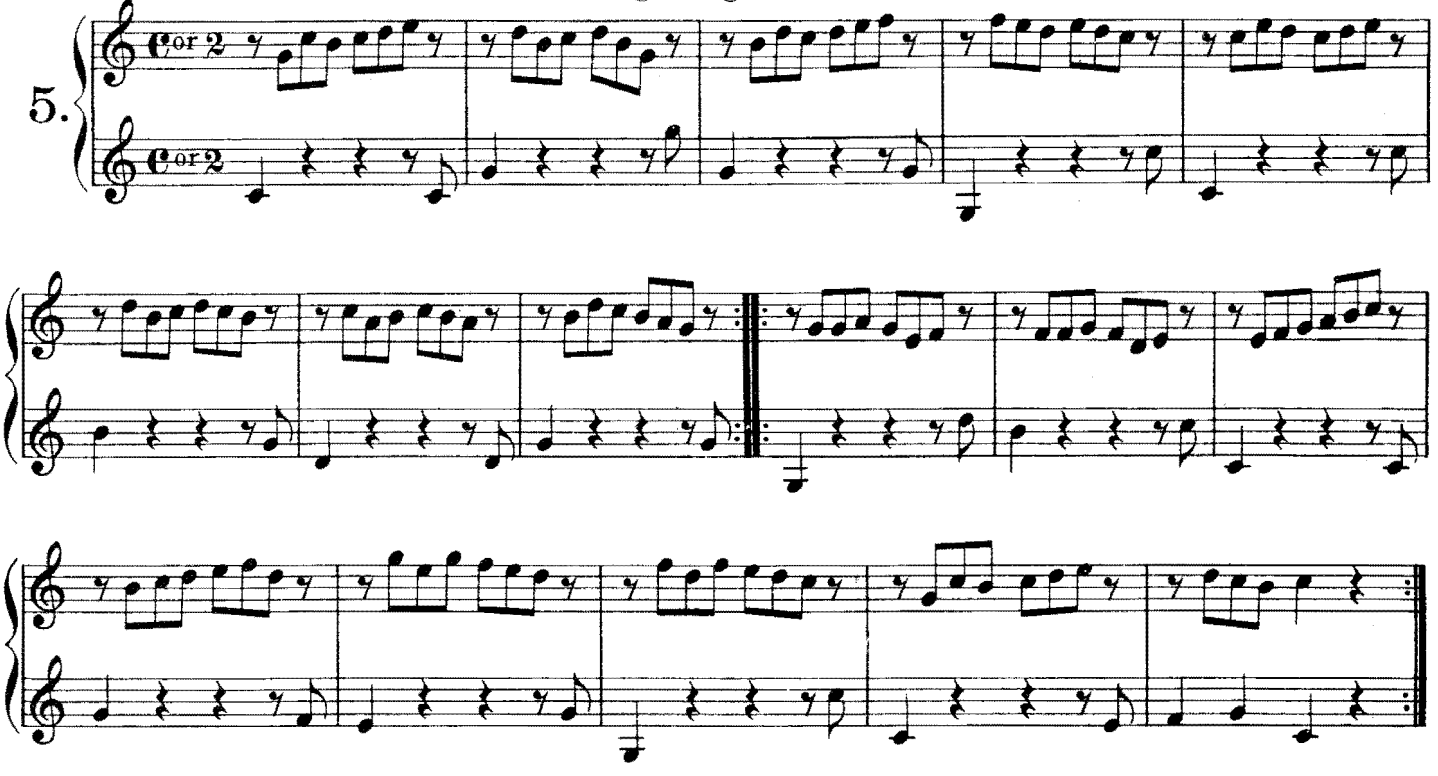

6.

Reduction of the №5 to $\frac{2}{4}$.

(𝅗𝅥 = 104.)

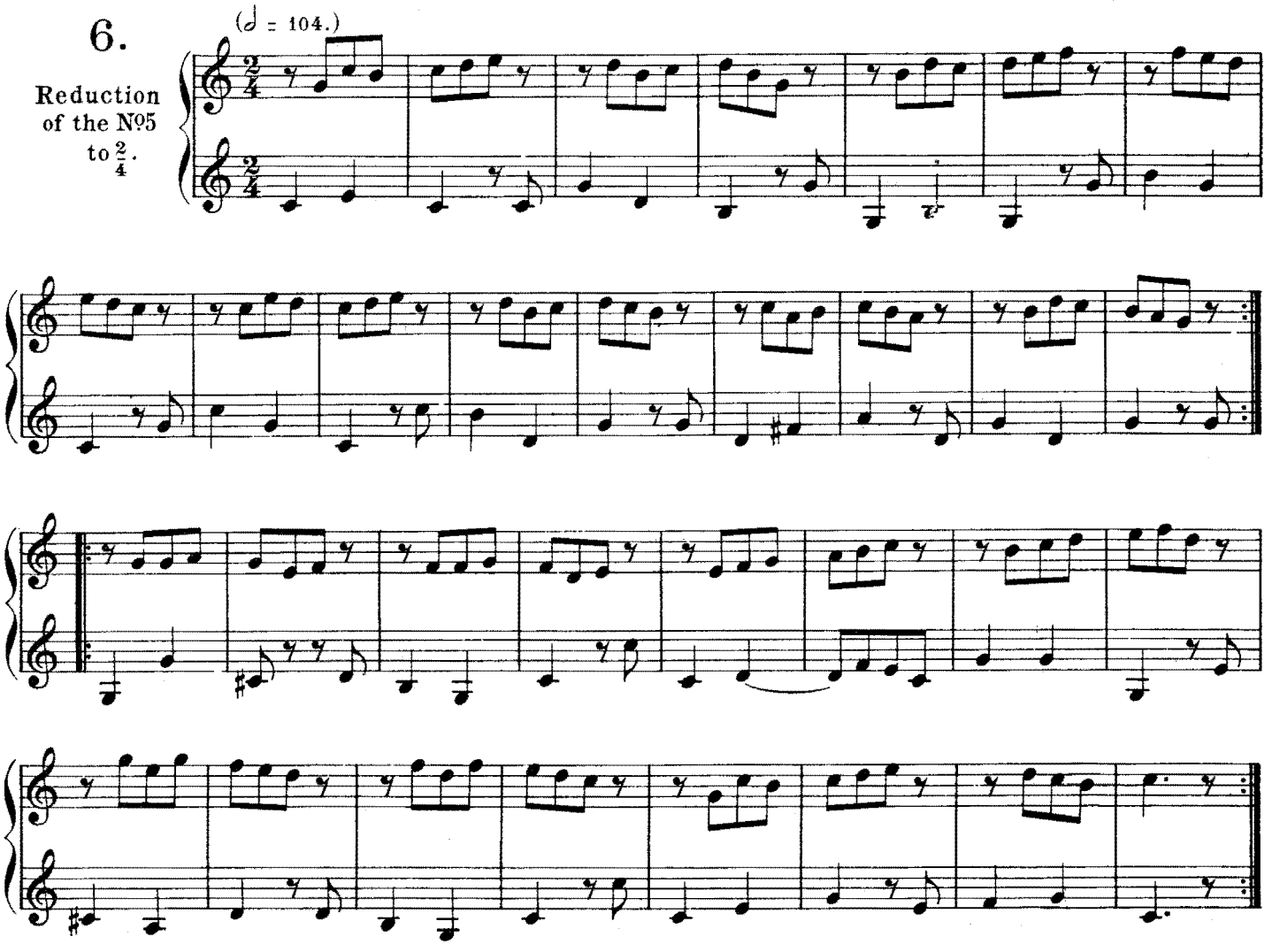

Try The Ultimate Warm Up Book, The Ultimate Technical Study, and The Ultimate Wedding Book

Please Visit TrumpetStudio.com for our Books, Videos, MIDI Files, Mouthpieces,
Articles, and Various Products to help you meet your Trumpet Playing Dreams!

7.

Another Reduction of the same.

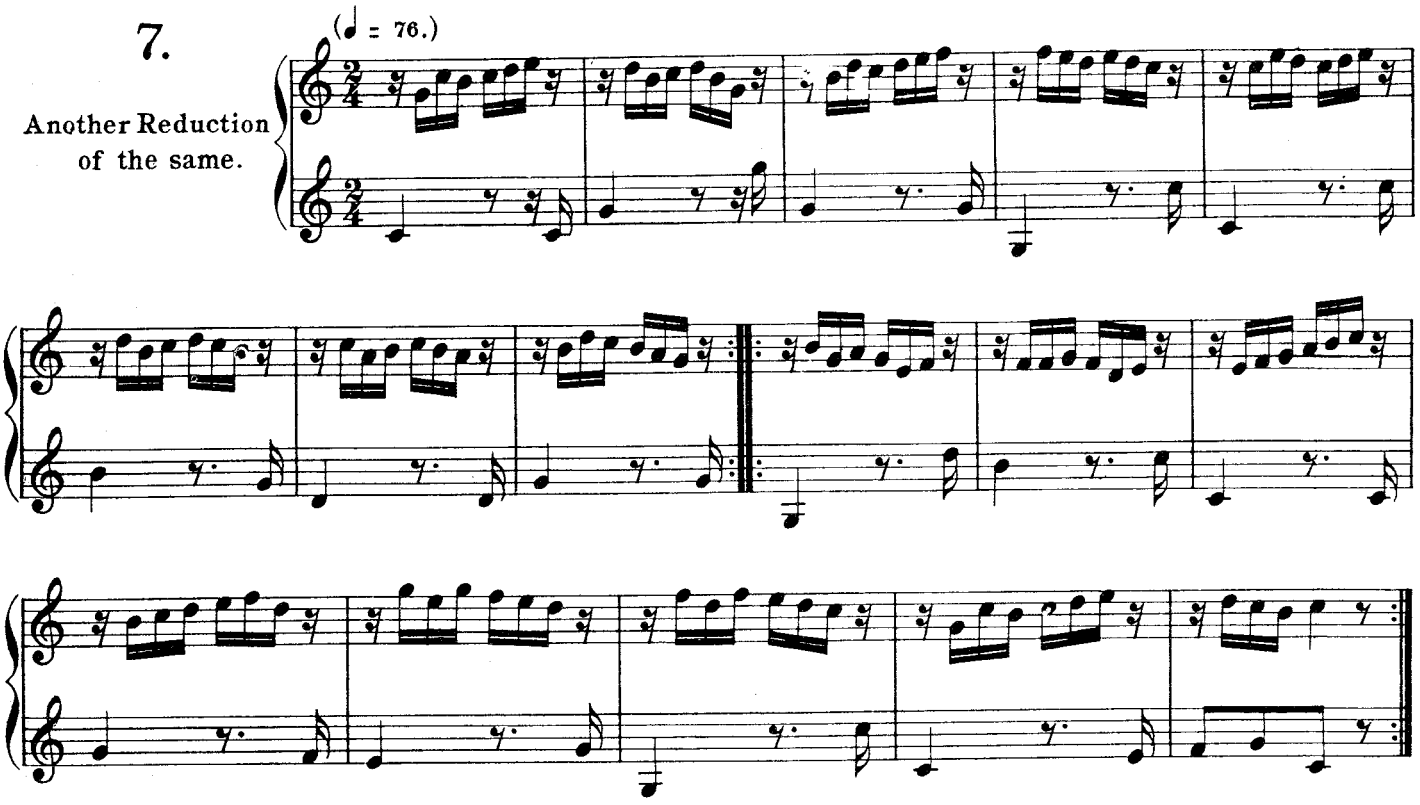

8.

Another Reduction.

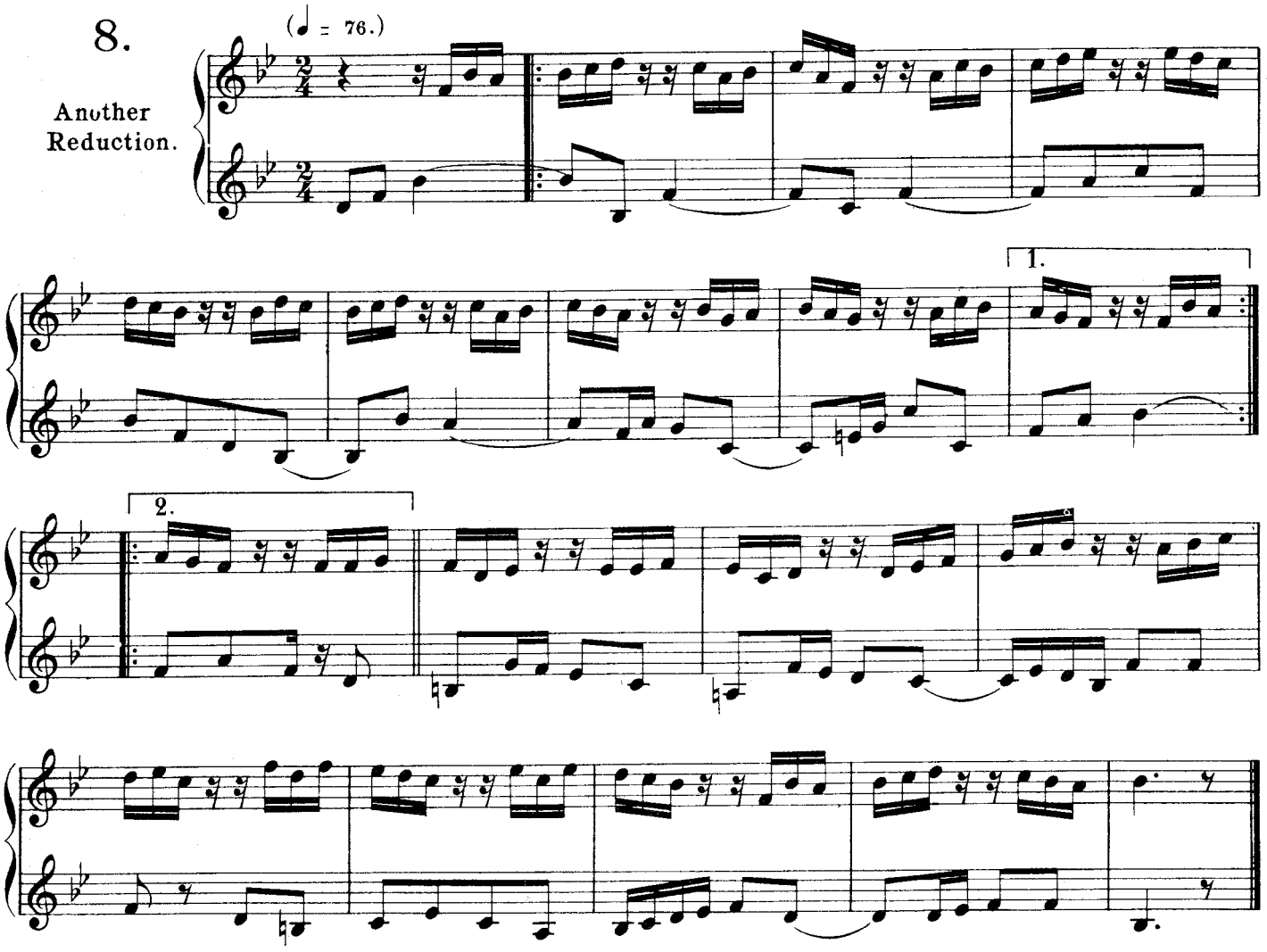

Try The Ultimate Warm Up Book, The Ultimate Technical Study, and The Ultimate Wedding Book

Please Visit TrumpetStudio.com for our Books, Videos, MIDI Files, Mouthpieces,
Articles, and Various Products to help you meet your Trumpet Playing Dreams!

COUNTER TIME.

Allegretto. (♩ = 76.)

9.

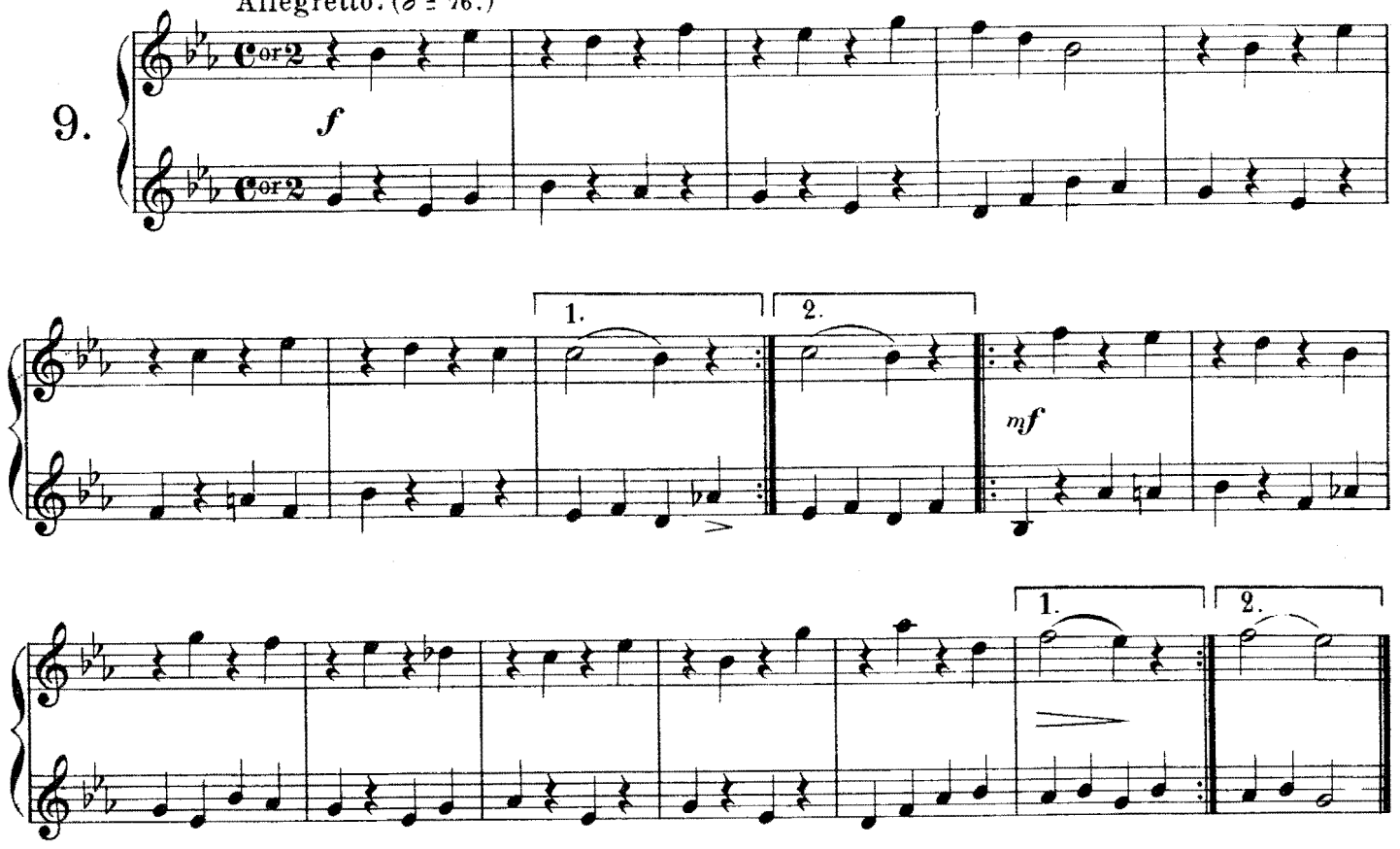

10.

Reduction of No 9 to $\frac{2}{4}$ time.

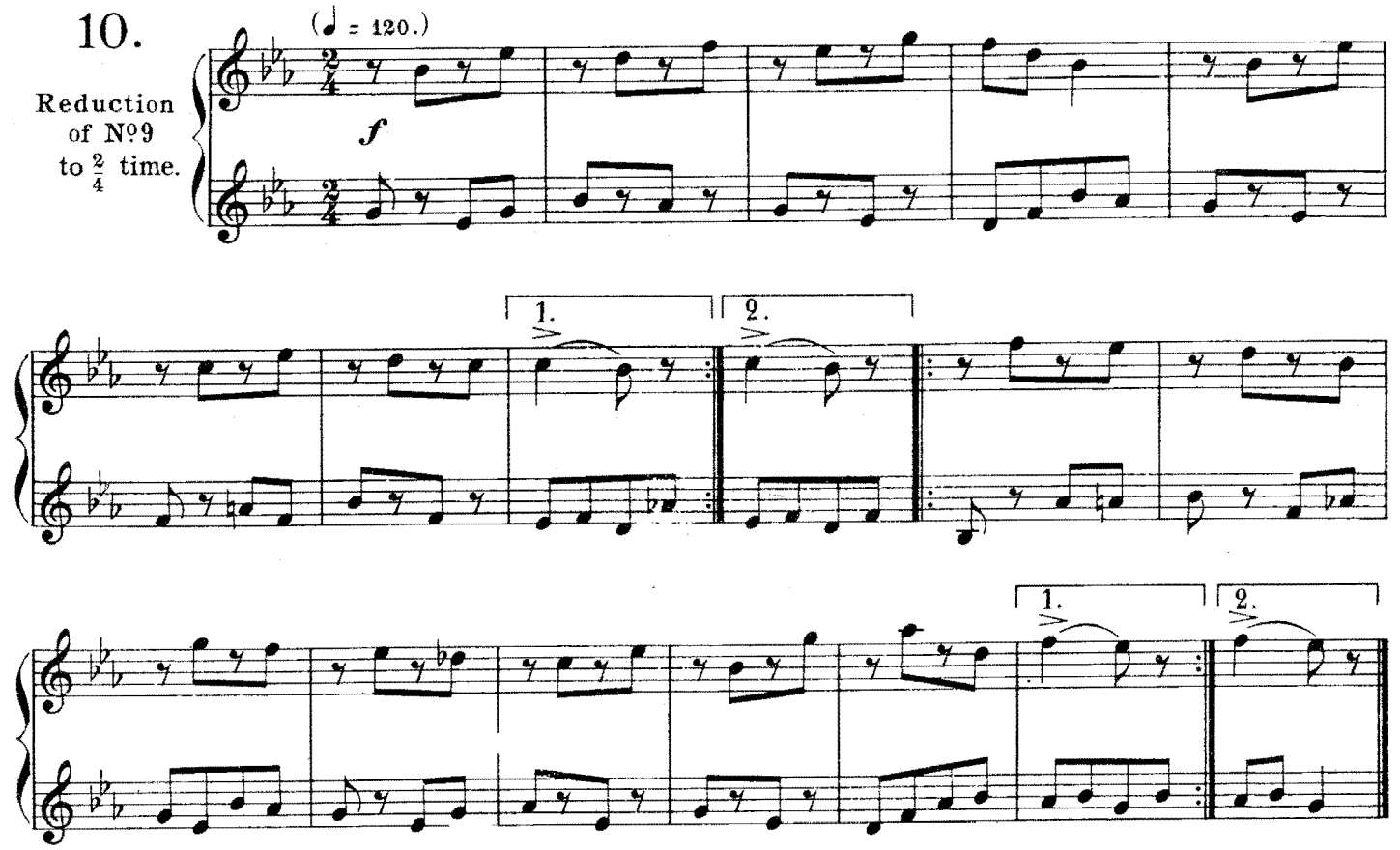

Try The Ultimate Warm Up Book, The Ultimate Technical Study, and The Ultimate Wedding Book

Please Visit TrumpetStudio.com for our Books, Videos, MIDI Files, Mouthpieces,
Articles, and Various Products to help you meet your Trumpet Playing Dreams!

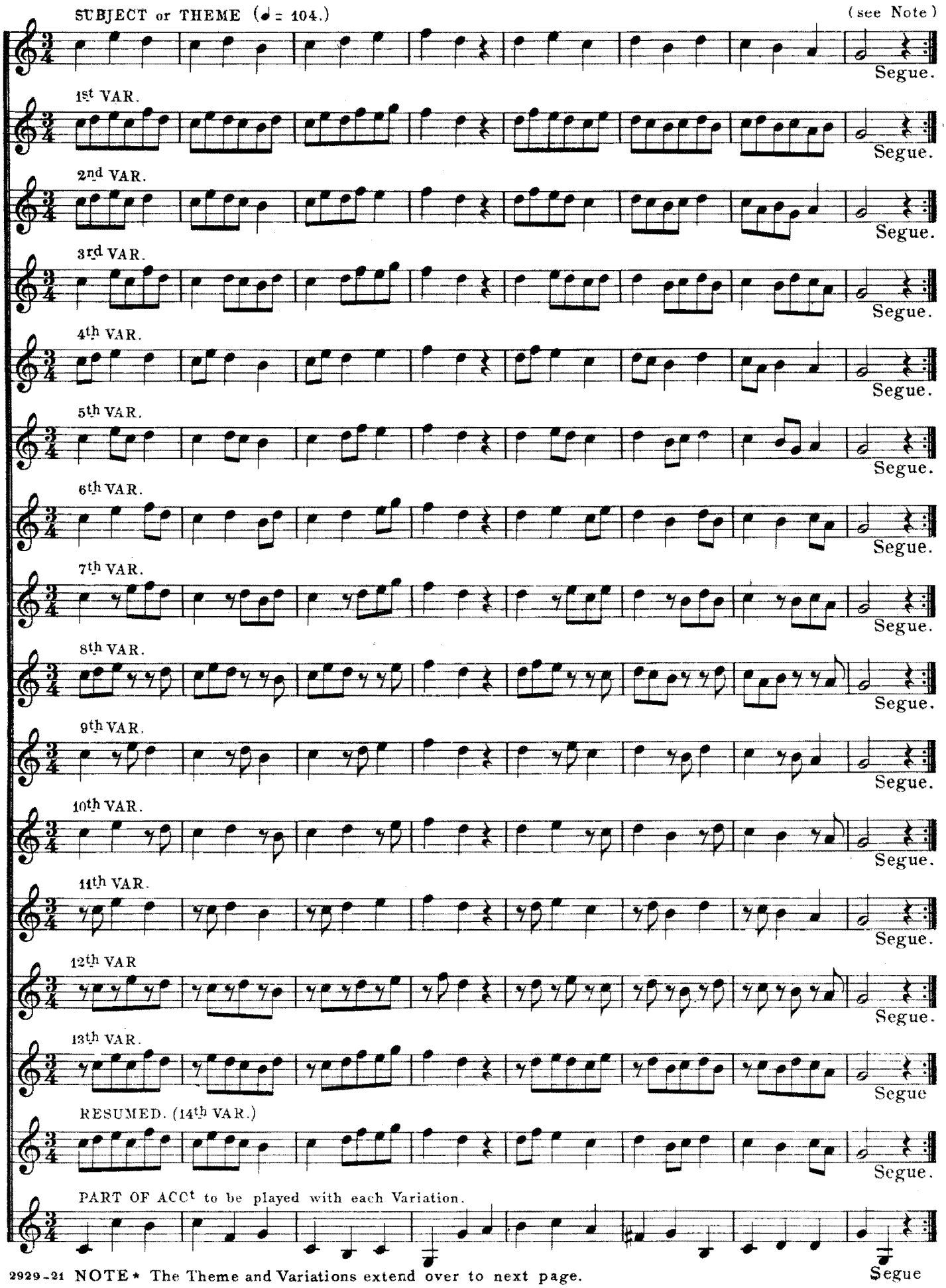

2929-21 NOTE* The Theme and Variations extend over to next page.

Try The Ultimate Warm Up Book, The Ultimate Technical Study, and The Ultimate Wedding Book

Please Visit TrumpetStudio.com for our Books, Videos, MIDI Files, Mouthpieces,
Articles, and Various Products to help you meet your Trumpet Playing Dreams!

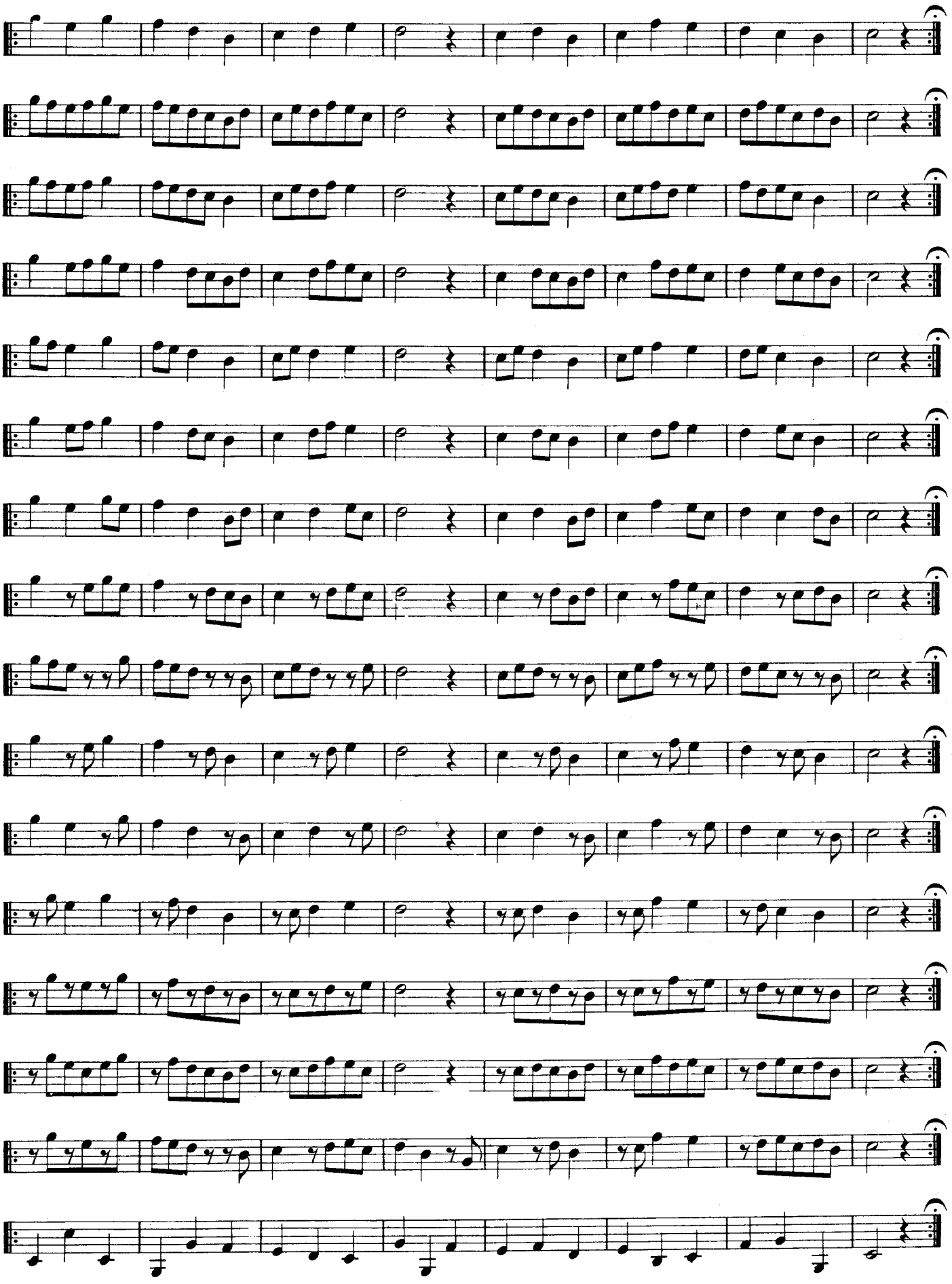

Try The Ultimate Warm Up Book, The Ultimate Technical Study, and The Ultimate Wedding Book

Please Visit TrumpetStudio.com for our Books, Videos, MIDI Files, Mouthpieces,
Articles, and Various Products to help you meet your Trumpet Playing Dreams!

EXERCISES ON NOTES SLURRED BY MEANS OF THE LIPS.

Suppleness of the lips is a very important quality to be acquired; you should therefore apply yourself to practising carefully the following exercises without pressing the mouthpiece too much on the lips for that would paralyse their movements. In a succession of notes of equal value and which are slurred, say two by two, three by three or four by four etc. you may suppose them as in the first bar of the following exercise. The last of each group of 2, 3 or 4 etc. loses a little of its value.

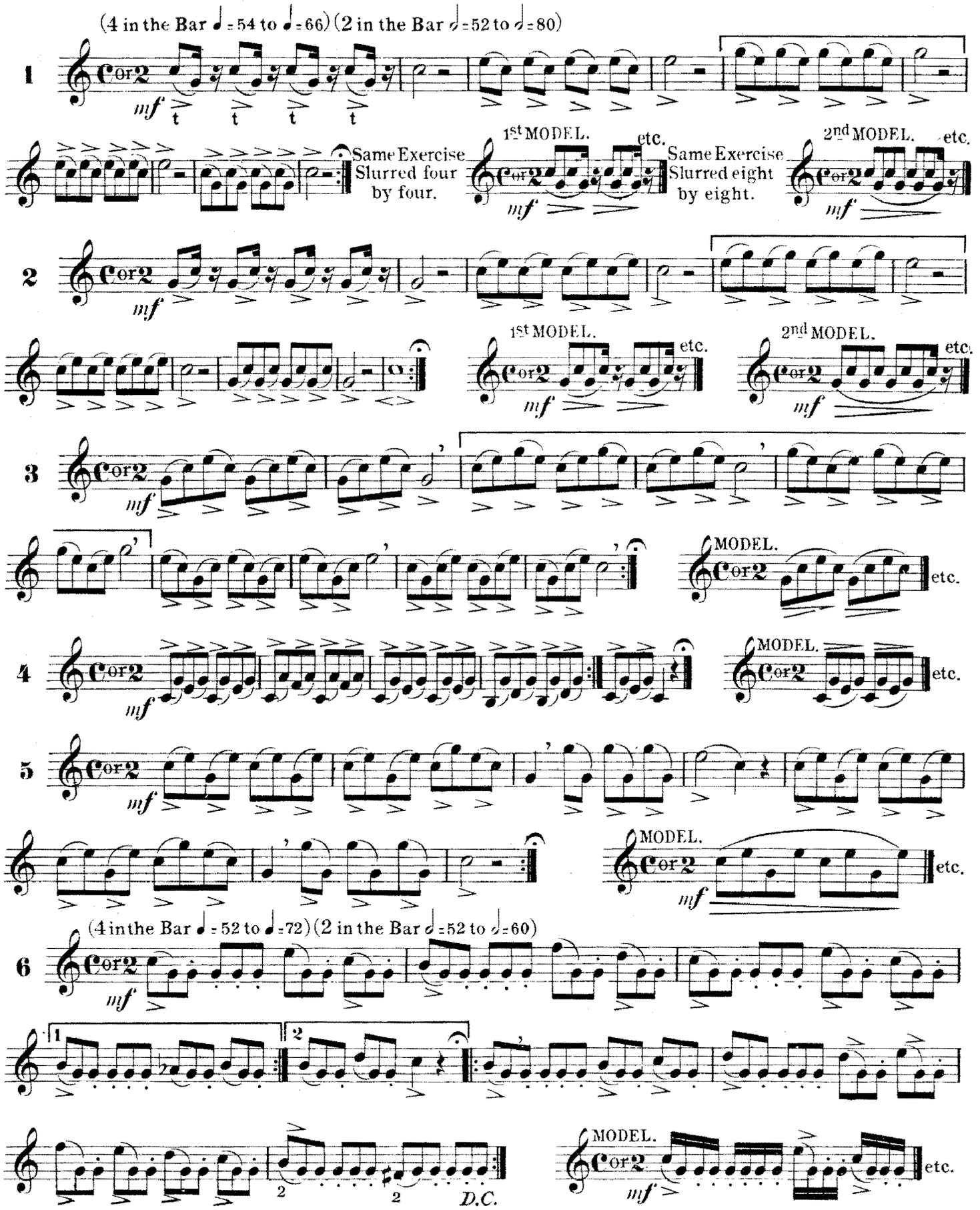

Try The Ultimate Warm Up Book, The Ultimate Technical Study, and The Ultimate Wedding Book

Please Visit TrumpetStudio.com for our Books, Videos, MIDI Files, Mouthpieces,
Articles, and Various Products to help you meet your Trumpet Playing Dreams!

EXERCISES ON THE PORTATO OR TONGUEING ON THE SOUND.

The Portato is a tongueing used in pieces of slow and broad execution and in making notes of long duration, but in order not to weaken the stroke of the tongue it should not be practised until you can execute perfectly detached and staccato tongueing.

The Portato is executed by carrying the sounds one on to another without slurring or separating them, and by giving very soft strokes of the tongue, pronouncing the letter *d*. This articulation is shown by dots surmounted by a slur.

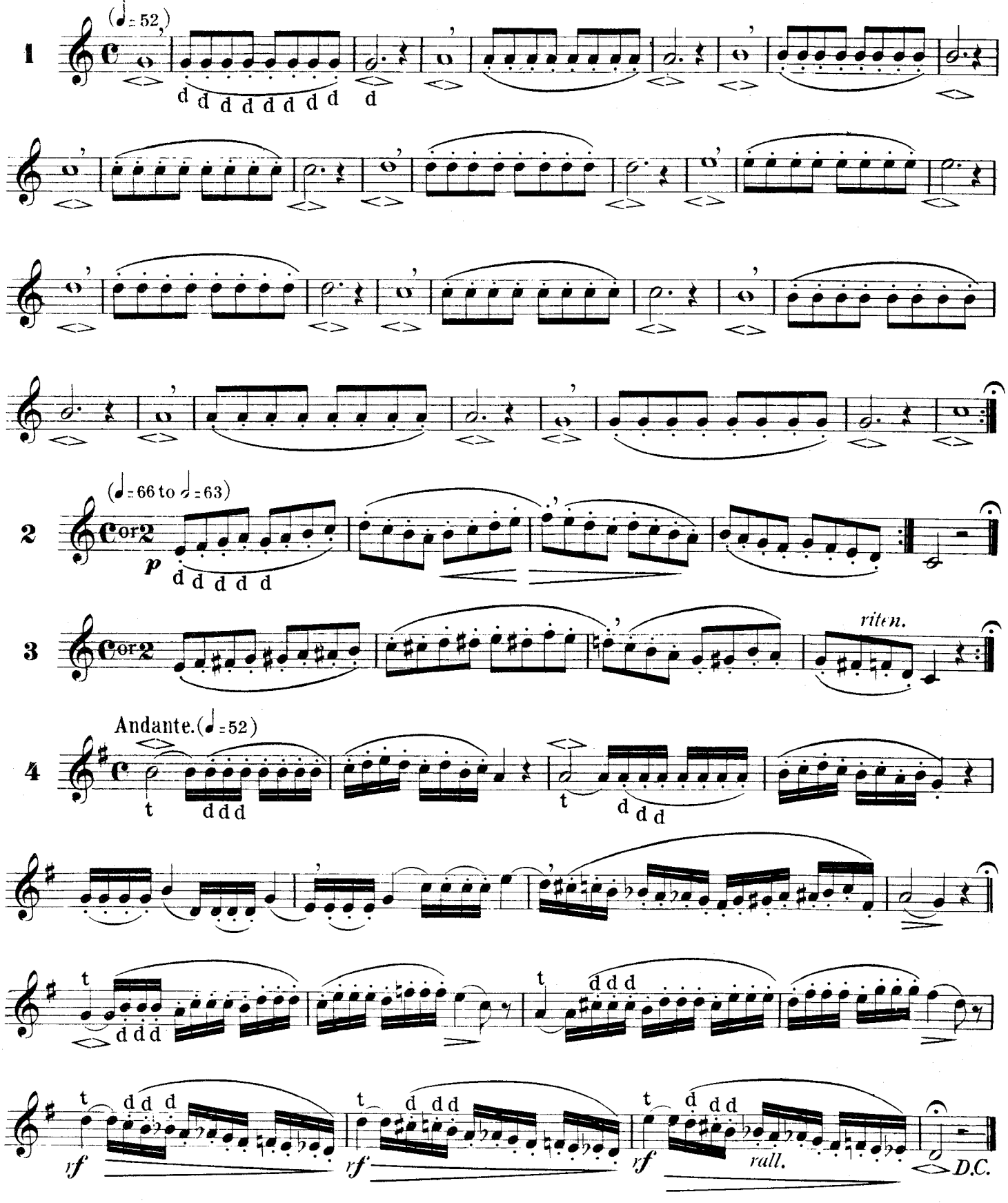

Try The Ultimate Warm Up Book, The Ultimate Technical Study, and The Ultimate Wedding Book

Please Visit TrumpetStudio.com for our Books, Videos, MIDI Files, Mouthpieces,
Articles, and Various Products to help you meet your Trumpet Playing Dreams!

18 Preludes.

by Collinet.

(♩ = 132)

1

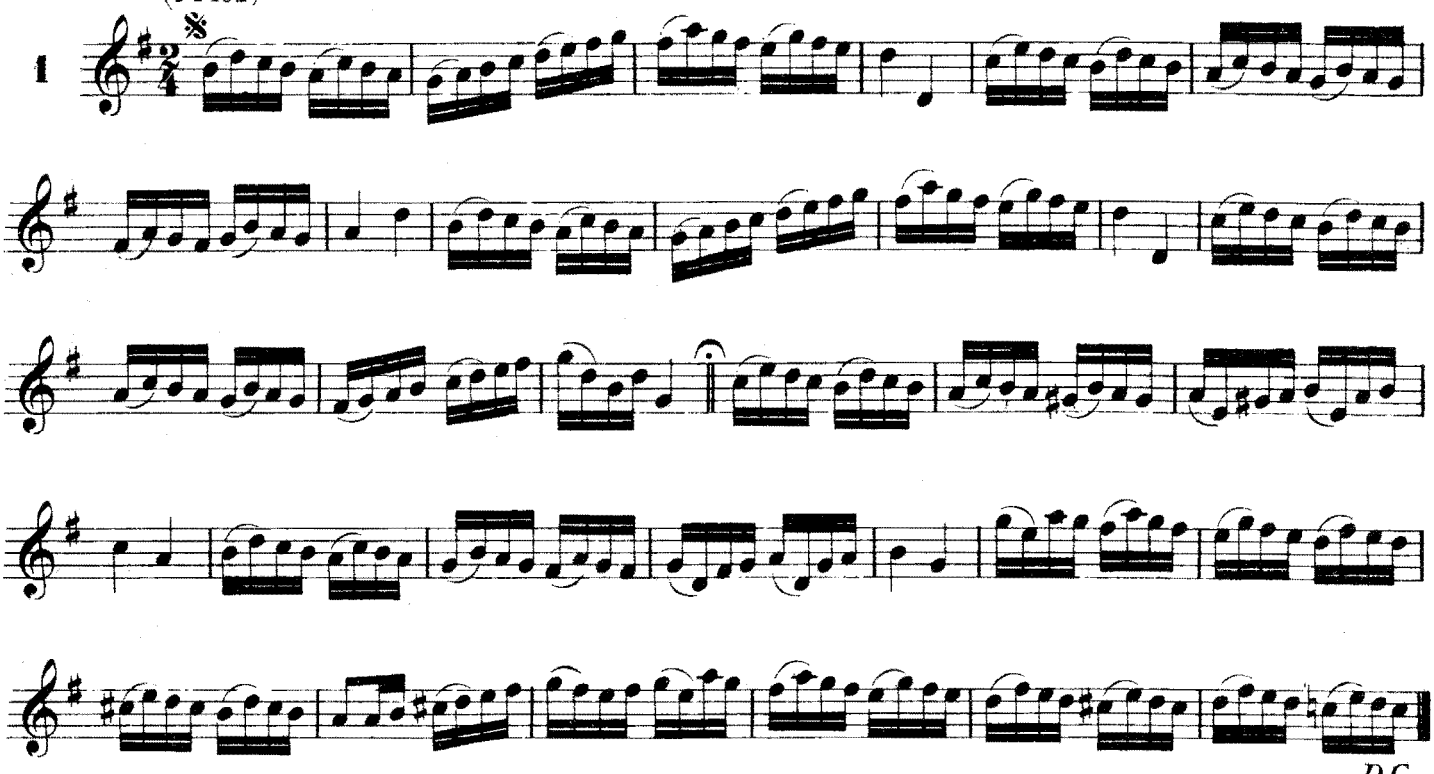

D.C.

(♩ = 126)

2

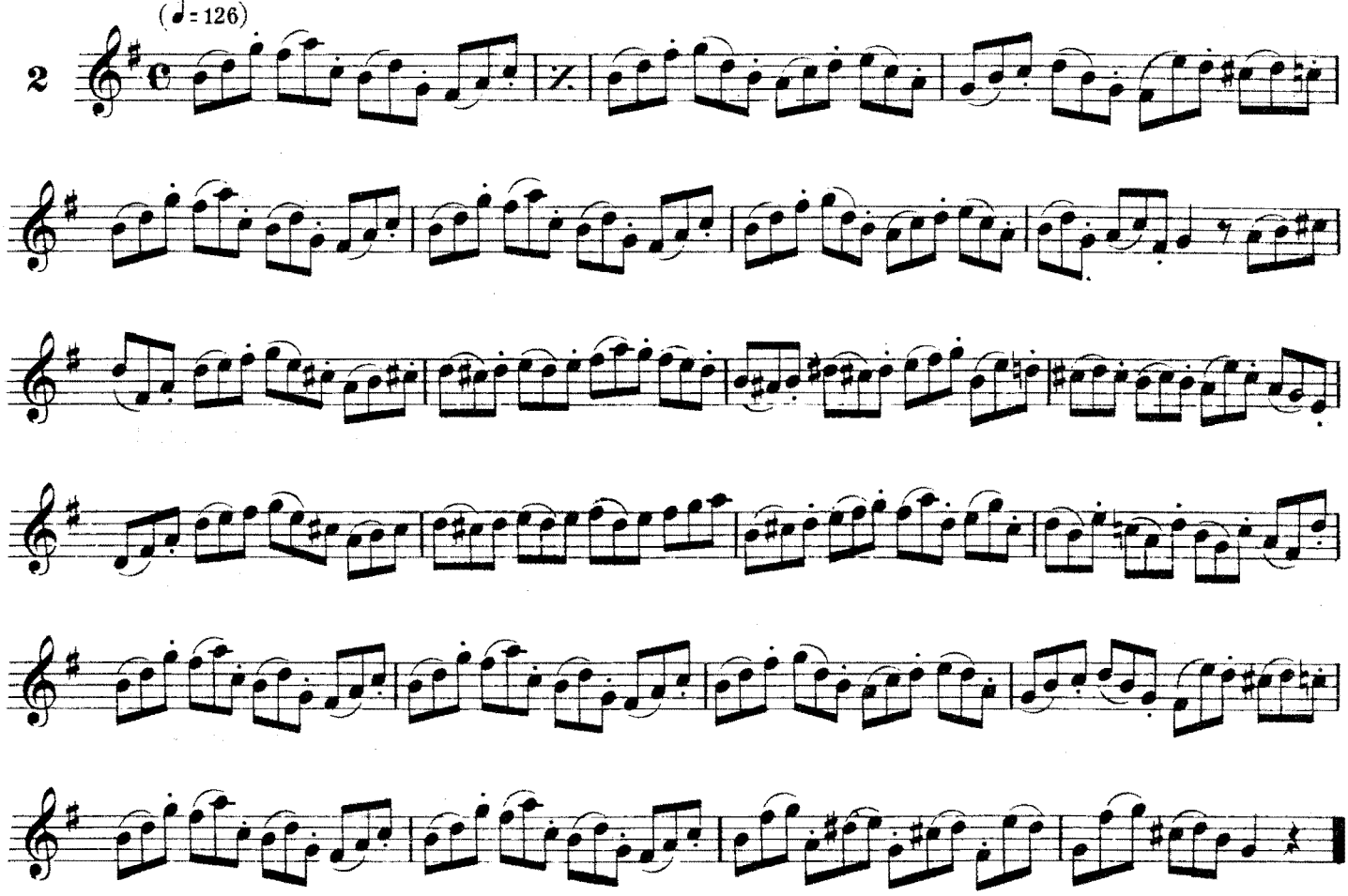

These Studies or Preludes can be had arranged for Cornet in A and B♭ with Piano acc. Price *$ 1.50.*
This Cornet part cannot be played with the Piano acc. unless using a G Crook. Price Piano part alone *$ 1.00.*

Try The Ultimate Warm Up Book, The Ultimate Technical Study, and The Ultimate Wedding Book

Please Visit TrumpetStudio.com for our Books, Videos, MIDI Files, Mouthpieces,
Articles, and Various Products to help you meet your Trumpet Playing Dreams!

3

(♩ = 112 to 132.)

4

(♩ = 108 to 112.)

TUTTI.

Try The Ultimate Warm Up Book, The Ultimate Technical Study, and The Ultimate Wedding Book

Please Visit TrumpetStudio.com for our Books, Videos, MIDI Files, Mouthpieces,
Articles, and Various Products to help you meet your Trumpet Playing Dreams!

(♩ = 120 to 144.)

5

BIS. 1st 2nd

D.C.

6 And^no non troppo. (♪ = 104.) *legato.*

very Equal.

tr

7 (♩ = 120 to 126.)

This Prelude can be played in E Major (four sharps) by changing ♮ into ♯ and ♭ into ♮.

3800

Try The Ultimate Warm Up Book, The Ultimate Technical Study, and The Ultimate Wedding Book

Please Visit TrumpetStudio.com for our Books, Videos, MIDI Files, Mouthpieces,
Articles, and Various Products to help you meet your Trumpet Playing Dreams!

8 Andantino. (♩= 100)

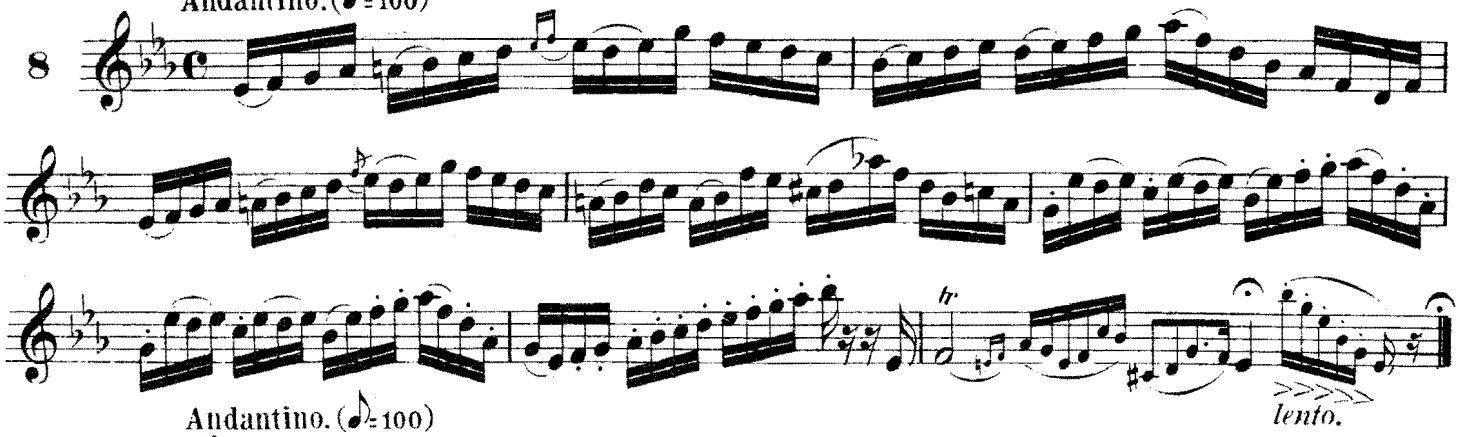

9 Andantino. (𝅗𝅥= 100)

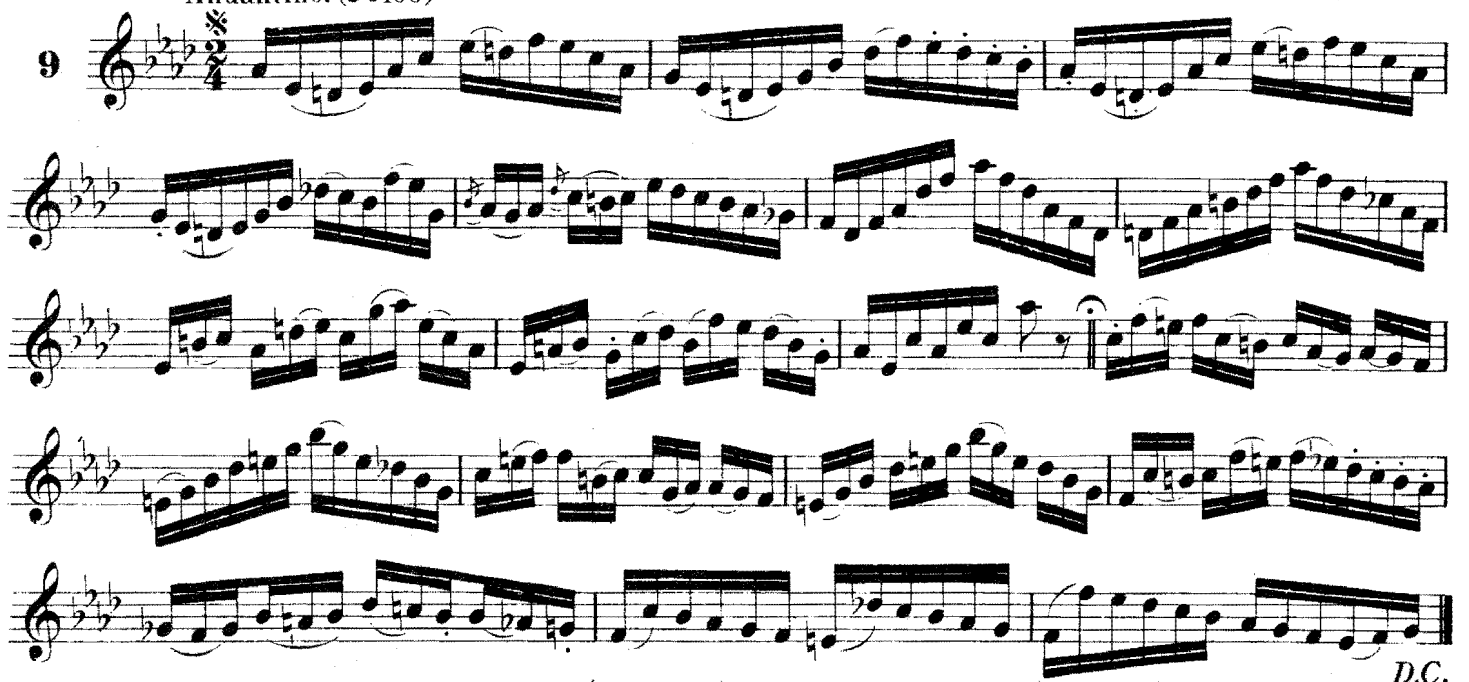

This Prelude can be played in A Major (3 Sharps) by changing as in No 7, ♮ in ♯ and ♭ in ♮.

10 (♩= 96)

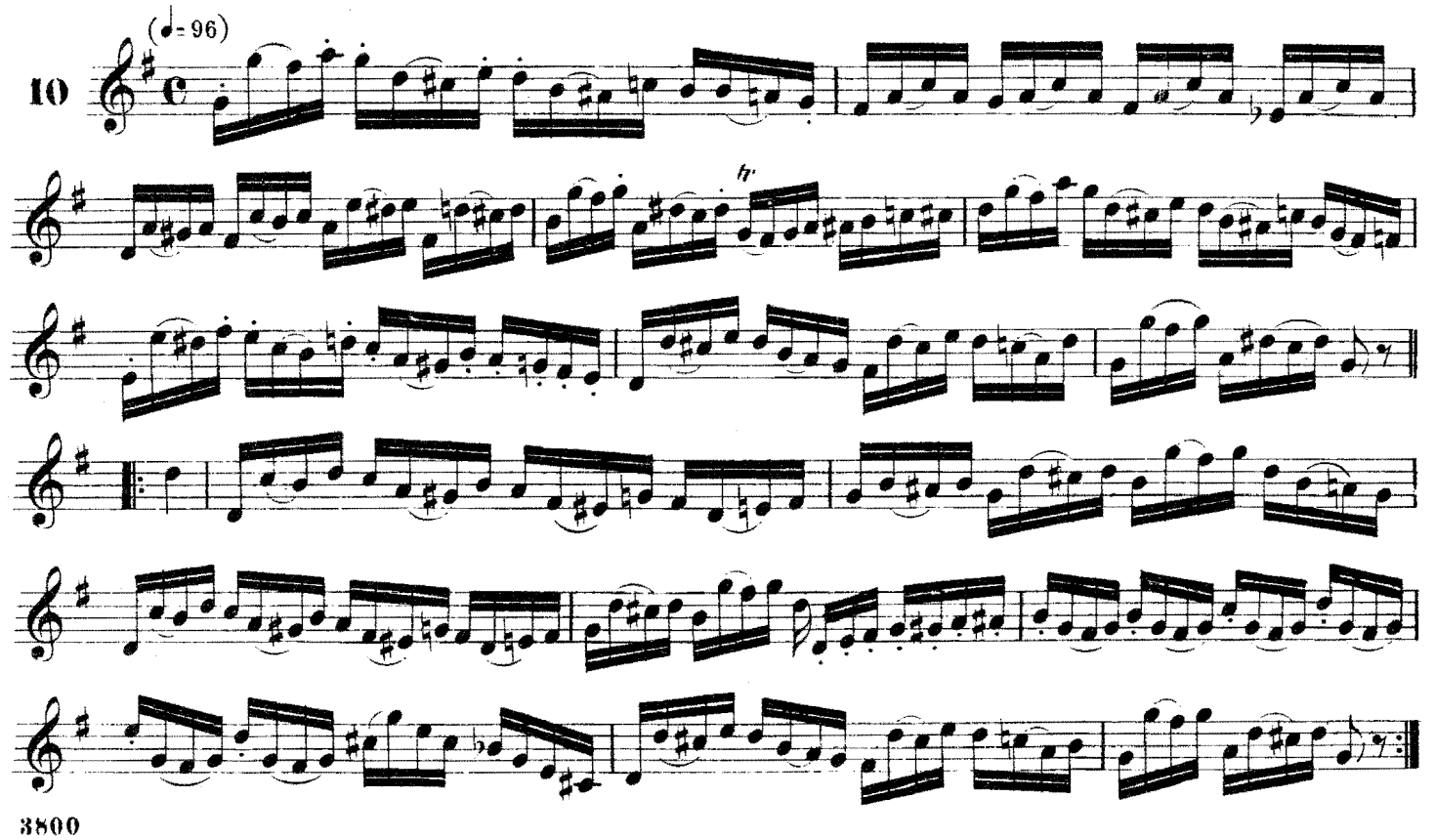

Try The Ultimate Warm Up Book, The Ultimate Technical Study, and The Ultimate Wedding Book

Please Visit TrumpetStudio.com for our Books, Videos, MIDI Files, Mouthpieces,
Articles, and Various Products to help you meet your Trumpet Playing Dreams!

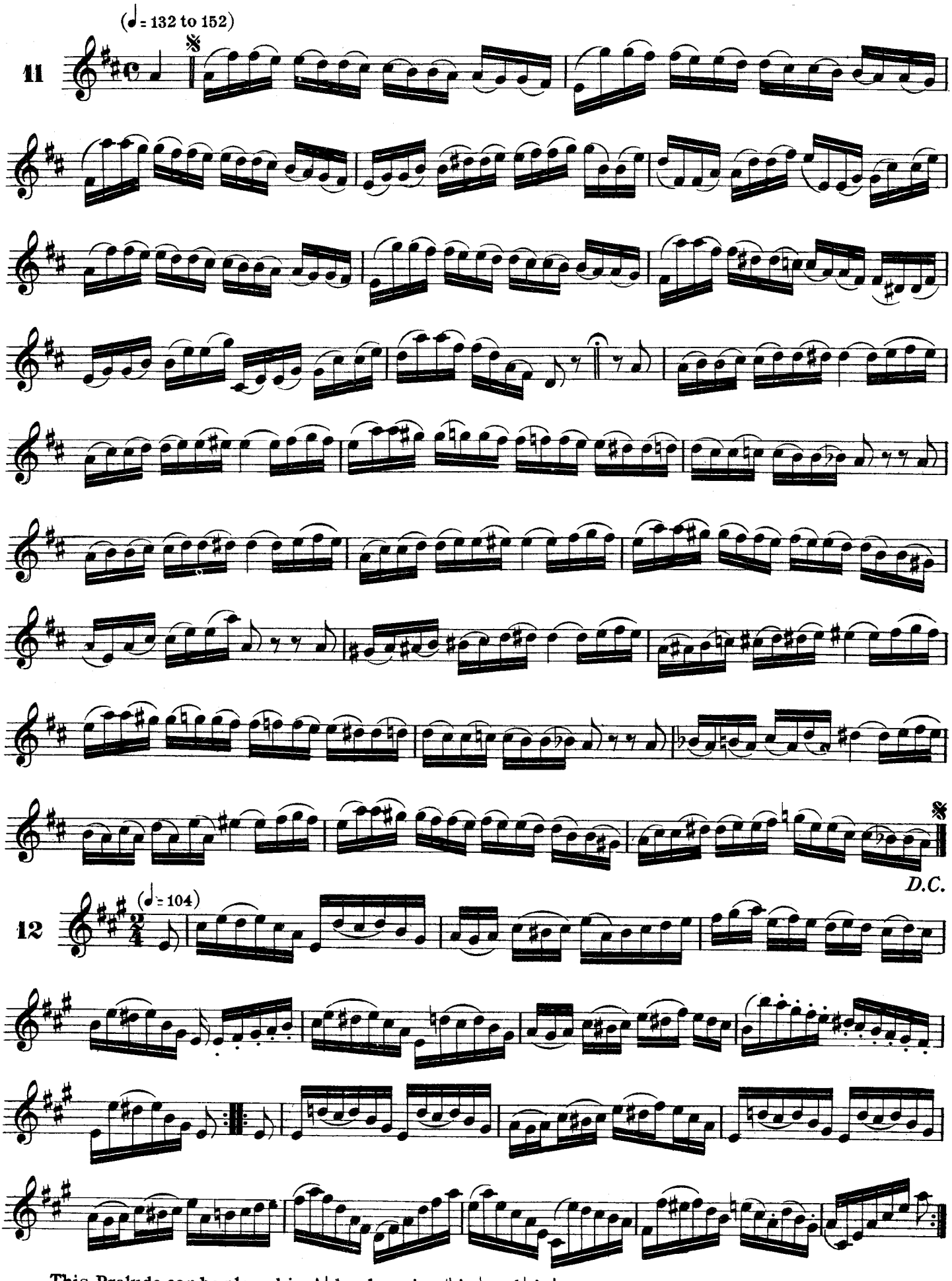

This Prelude can be played in A♭ by changing ♯ in ♮ and ♮ in ♭.

3800

Try The Ultimate Warm Up Book, The Ultimate Technical Study, and The Ultimate Wedding Book

Please Visit TrumpetStudio.com for our Books, Videos, MIDI Files, Mouthpieces,
Articles, and Various Products to help you meet your Trumpet Playing Dreams!

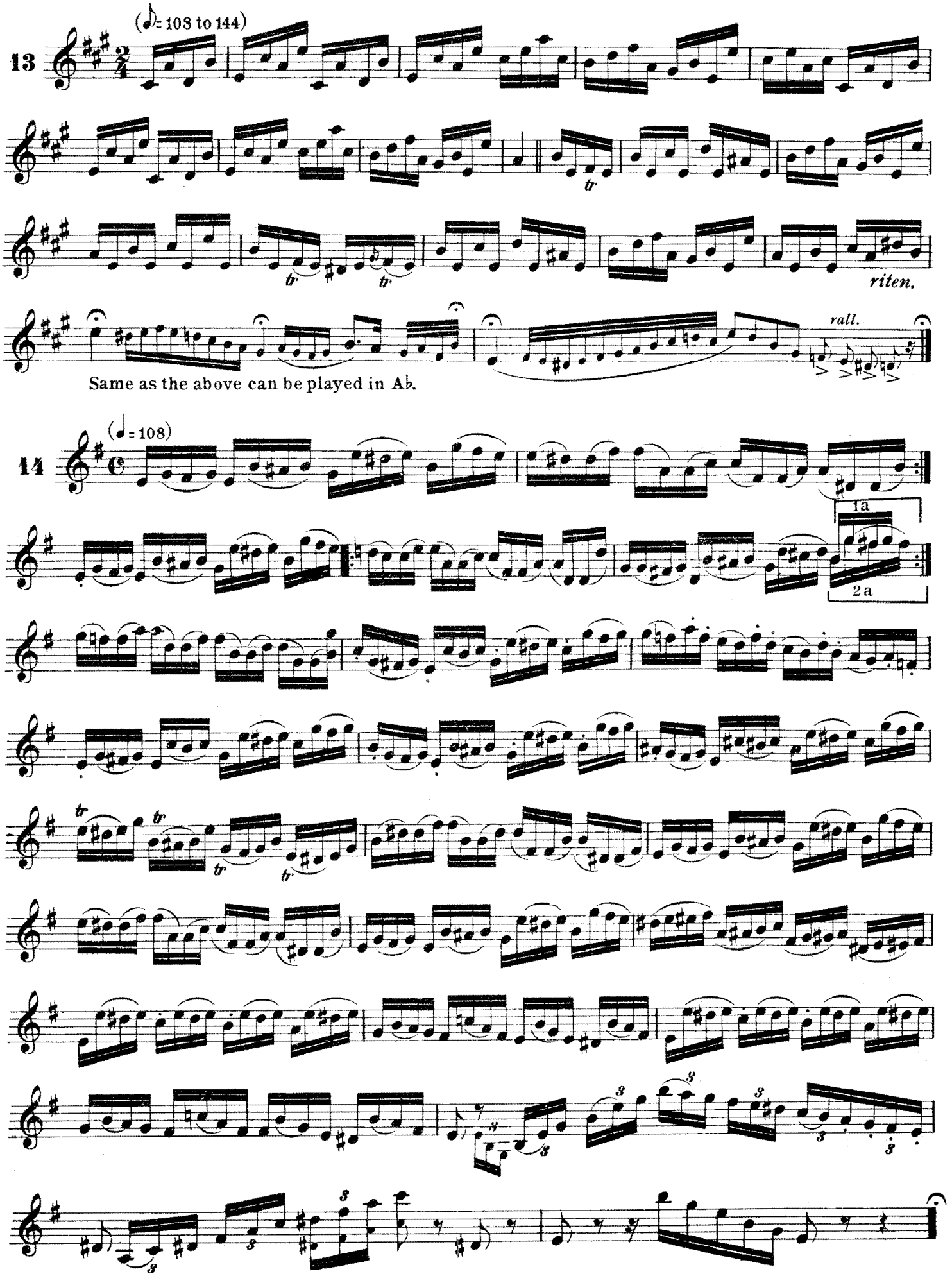

Try The Ultimate Warm Up Book, The Ultimate Technical Study, and The Ultimate Wedding Book

Please Visit TrumpetStudio.com for our Books, Videos, MIDI Files, Mouthpieces,
Articles, and Various Products to help you meet your Trumpet Playing Dreams!

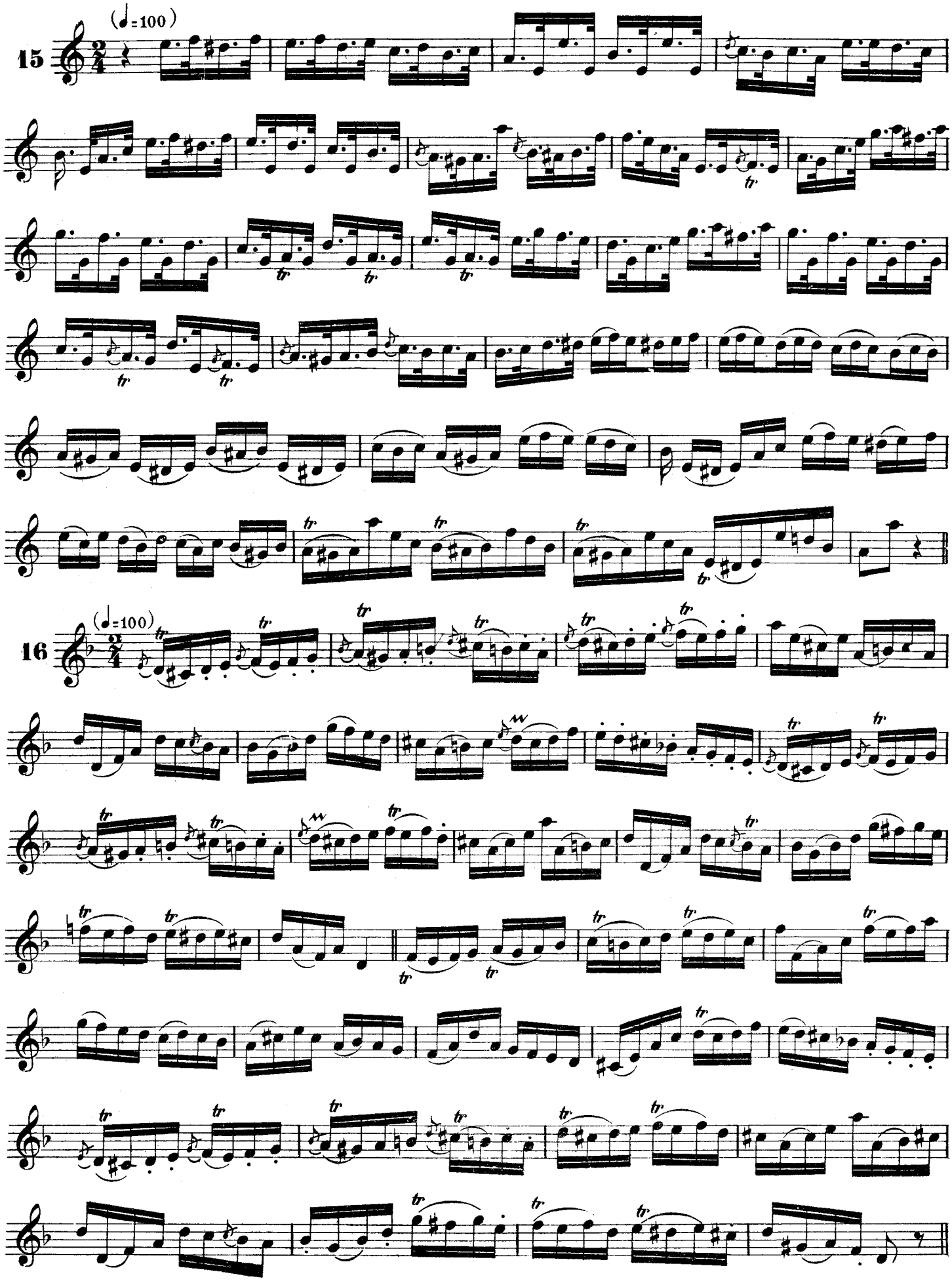

Try The Ultimate Warm Up Book, The Ultimate Technical Study, and The Ultimate Wedding Book

Please Visit TrumpetStudio.com for our Books, Videos, MIDI Files, Mouthpieces,
Articles, and Various Products to help you meet your Trumpet Playing Dreams!

17

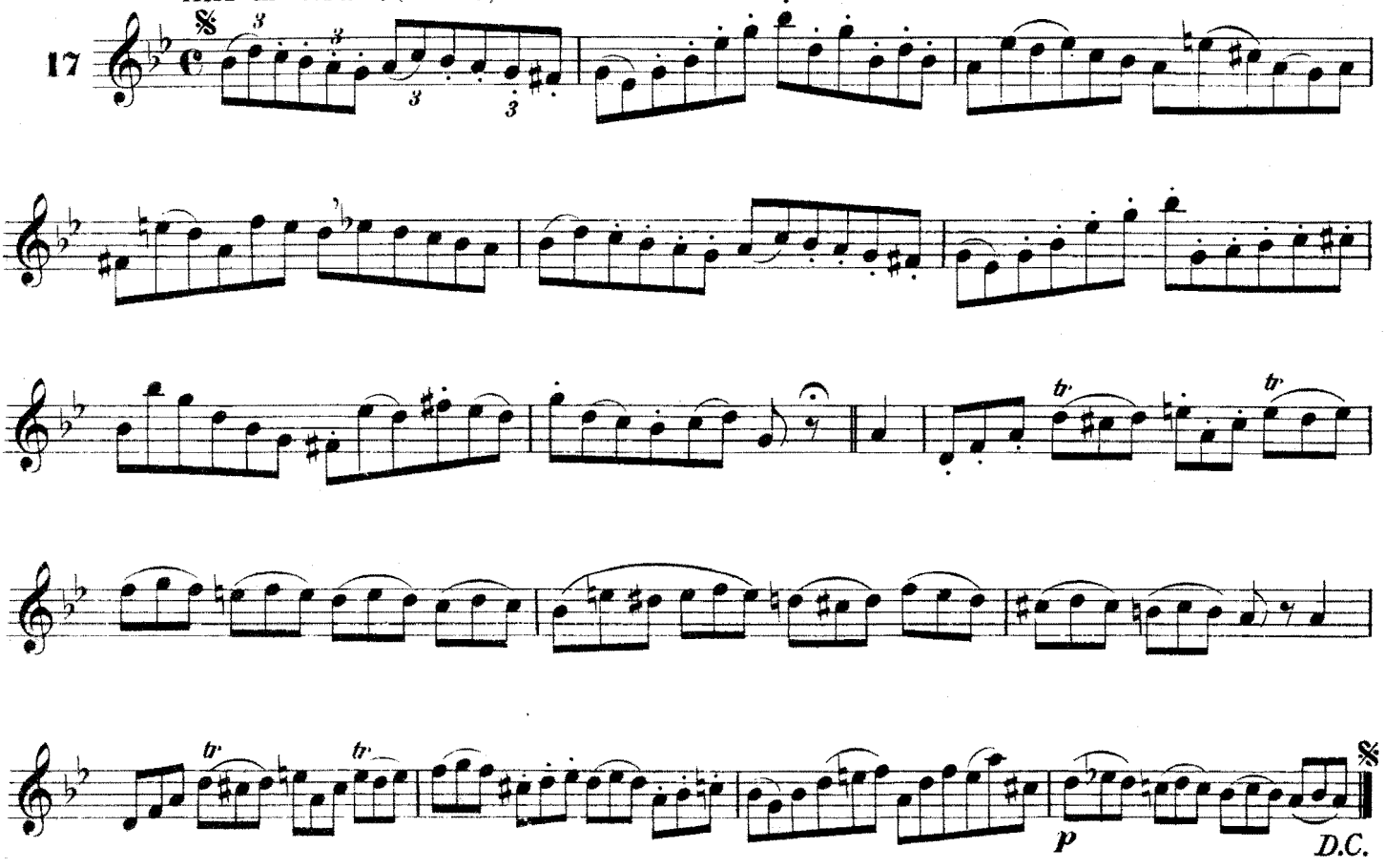

18

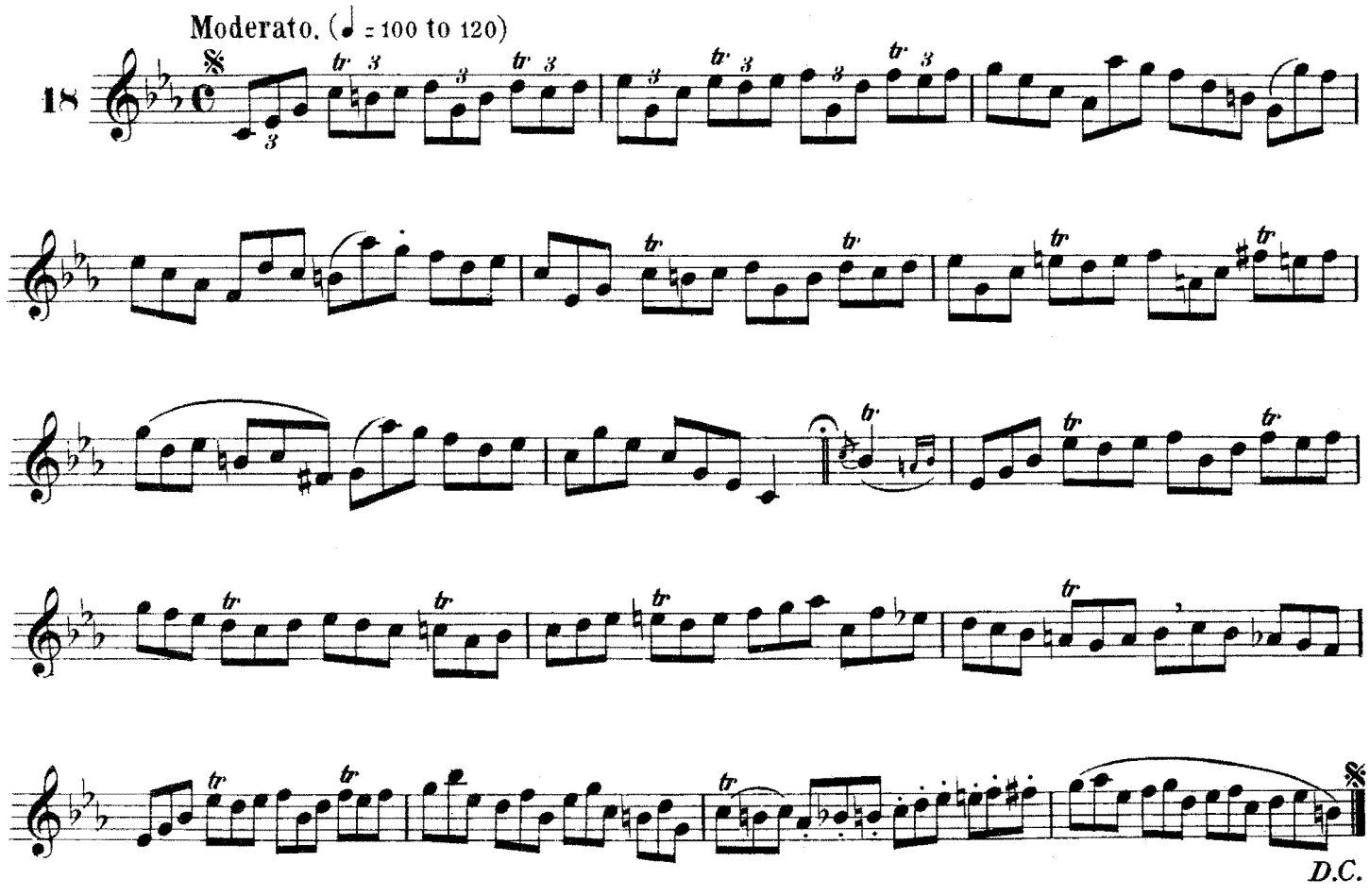

Try The Ultimate Warm Up Book, The Ultimate Technical Study, and The Ultimate Wedding Book

Please Visit TrumpetStudio.com for our Books, Videos, MIDI Files, Mouthpieces,
Articles, and Various Products to help you meet your Trumpet Playing Dreams!

The Double Tongueing (*Binary.*)

Double Tongueing (Binary) is the mute articulation of the letters T.K.

It is used for notes written two by two and is a tongueing much employed by flautists.

The K must be more strongly accentuated than the T as the articulation of the K is produced farther from the mouthpiece than that of the T.

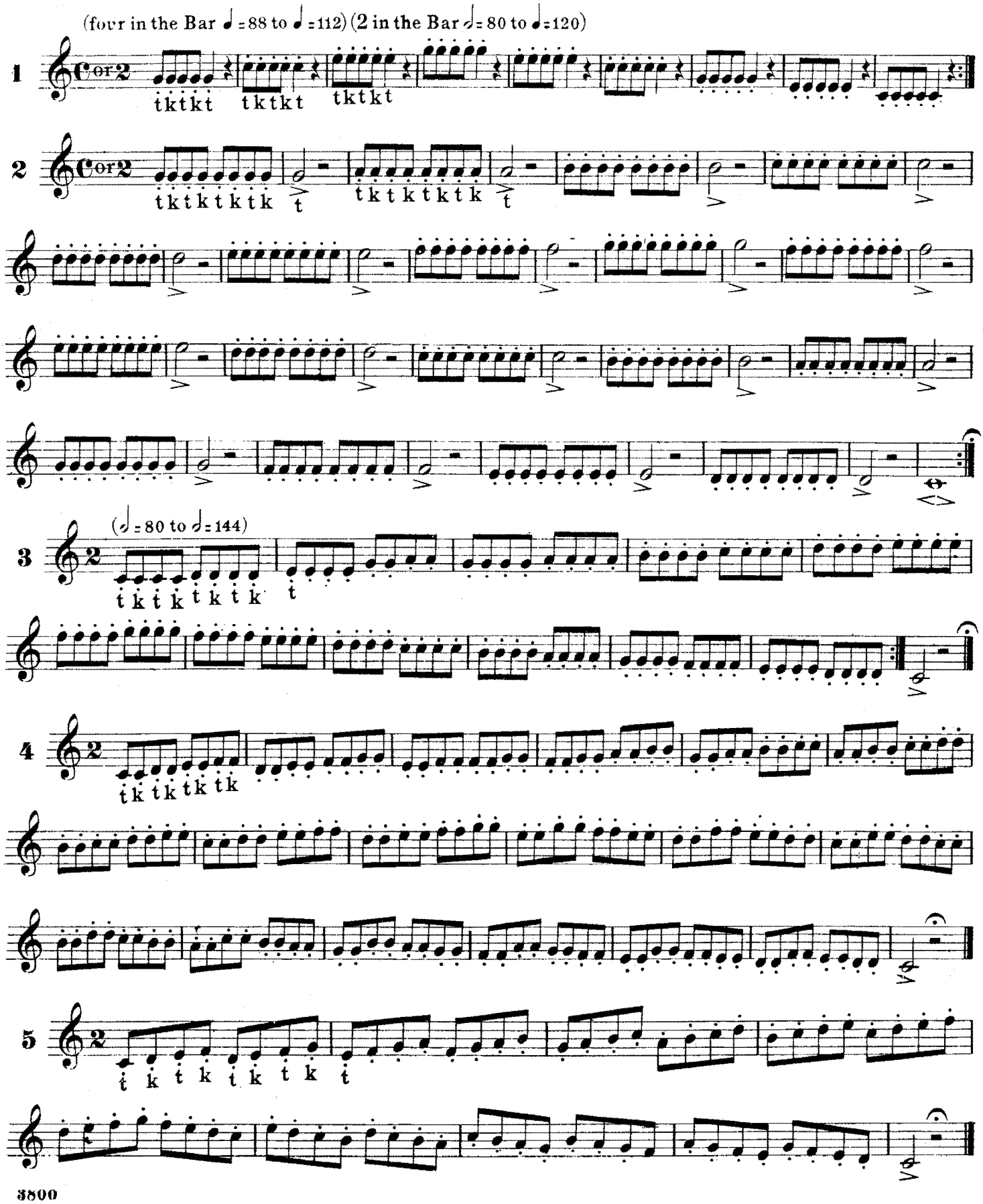

Try The Ultimate Warm Up Book, The Ultimate Technical Study, and The Ultimate Wedding Book

Please Visit TrumpetStudio.com for our Books, Videos, MIDI Files, Mouthpieces,
Articles, and Various Products to help you meet your Trumpet Playing Dreams!

6 (♩=50 to ♩=72)

7 (♩=84 to ♩=144)

8

9

10

11

12

13

Try The Ultimate Warm Up Book, The Ultimate Technical Study, and The Ultimate Wedding Book

Please Visit TrumpetStudio.com for our Books, Videos, MIDI Files, Mouthpieces,
Articles, and Various Products to help you meet your Trumpet Playing Dreams!

The Triple Tongueing. *(Ternary.)*

Triple tongueing (ternary) or Trumpet tongueing is used for notes three by three. Take care to practise this with the greatest regularity.

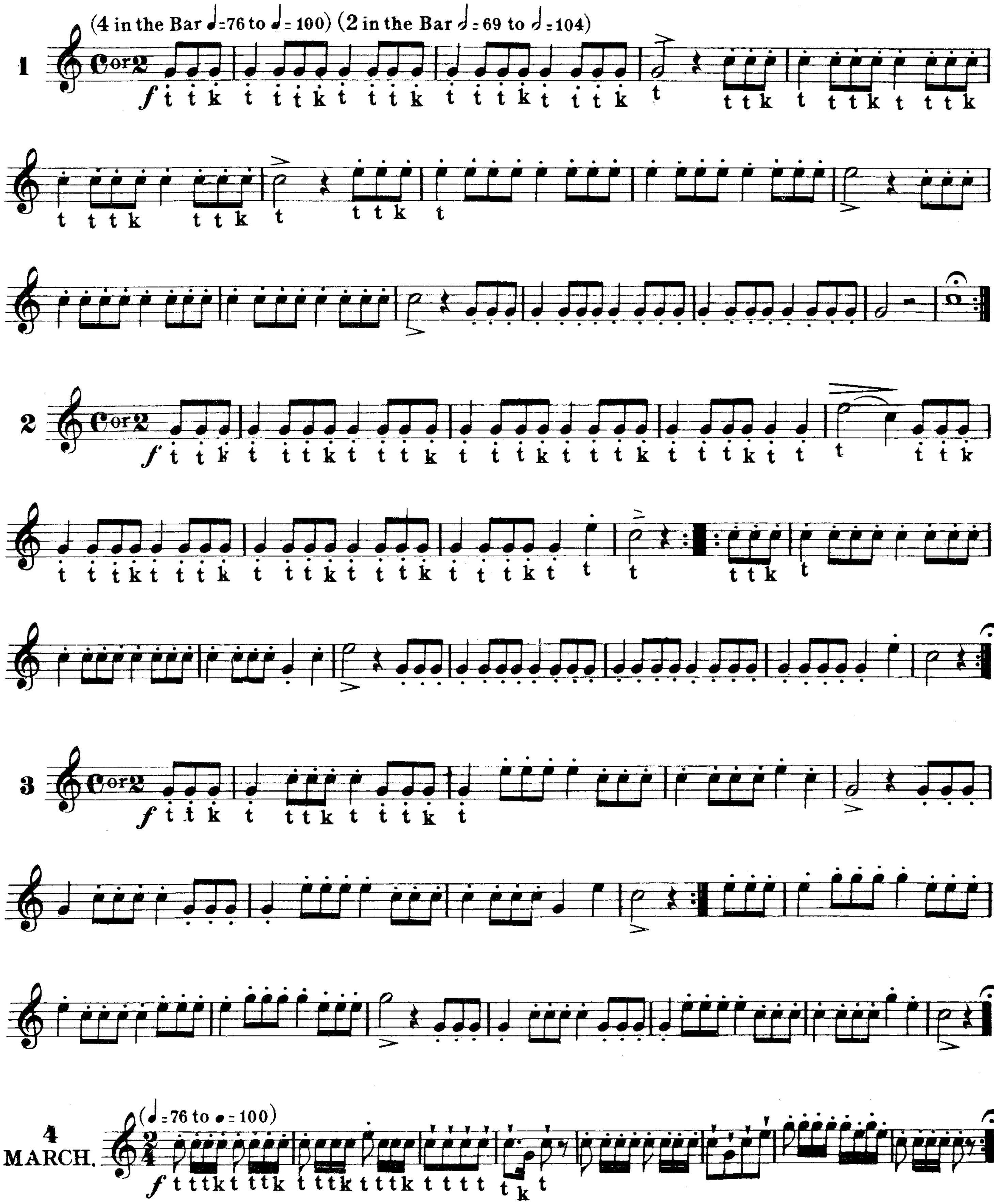

Try The Ultimate Warm Up Book, The Ultimate Technical Study, and The Ultimate Wedding Book

Please Visit TrumpetStudio.com for our Books, Videos, MIDI Files, Mouthpieces,
Articles, and Various Products to help you meet your Trumpet Playing Dreams!

5 (♩.= 54 to ♩.= 88)

f t t t k t t t t k t t t t k t t

6 (♩.= 58 to ♩.= 100)

t *f* t t t k t t t t t t k t t t

7 (4 in the Bar ♩.= 80 to ♩.= 104) (2 in the Bar 𝅗𝅥 = 69 to 92)

Cor 2

f t t k t t k t

8

Cor 2

t k t t k t t

f t t k t t k t

t t k t t k t

t t k t t t k t

9 (♩ = 96)

f t t k t

t t k t t k t

1

1

D.C.

Try The Ultimate Warm Up Book, The Ultimate Technical Study, and The Ultimate Wedding Book

Please Visit TrumpetStudio.com for our Books, Videos, MIDI Files, Mouthpieces,
Articles, and Various Products to help you meet your Trumpet Playing Dreams!

10 (4 in the Bar ♩ = 80 to 104) (2 in the Bar 𝅗𝅥 = 69 to 𝅗𝅥 = 96)

Cor2

f t t t k t t k t t k t

11 Cor2

f t t t k t t k t t k

12 Cor2

13 Cor2

14 Cor2

15 Cor2

16 Cor2

17 (♩ = 76 to ♩ = 112)

Try The Ultimate Warm Up Book, The Ultimate Technical Study, and The Ultimate Wedding Book

Please Visit TrumpetStudio.com for our Books, Videos, MIDI Files, Mouthpieces,
Articles, and Various Products to help you meet your Trumpet Playing Dreams!

18

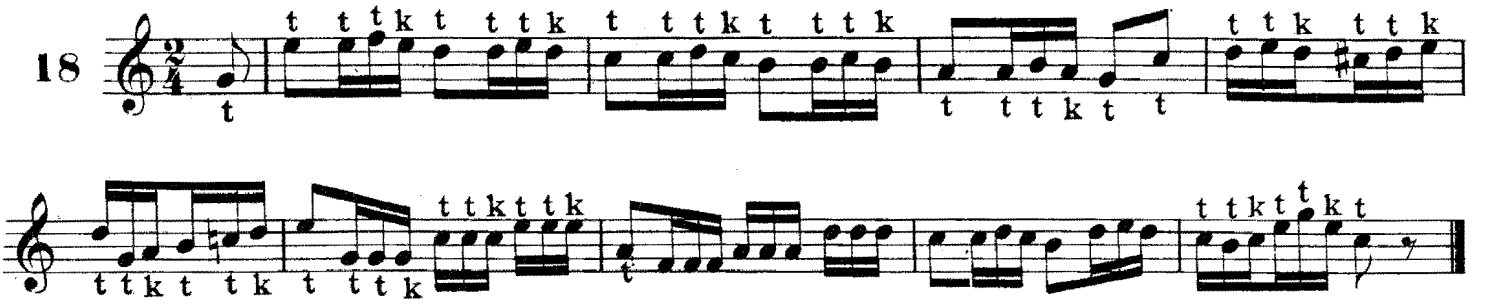

This tongueing may be inverted as follows: it is very convenient for ascending a scale of the description of that wich follows but is almost impracticable for descending; you are therefore obliged after having ascended by T. K.T. T. to descend again by the first T.T.K.T. for the reason that the K. being always a little weaker than the T. the high note is the most difficult to articulate.

19

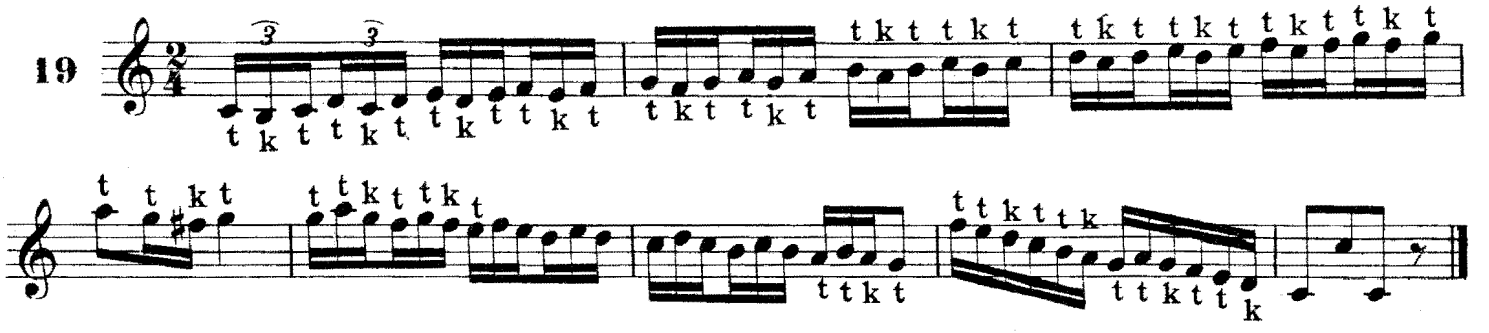

20

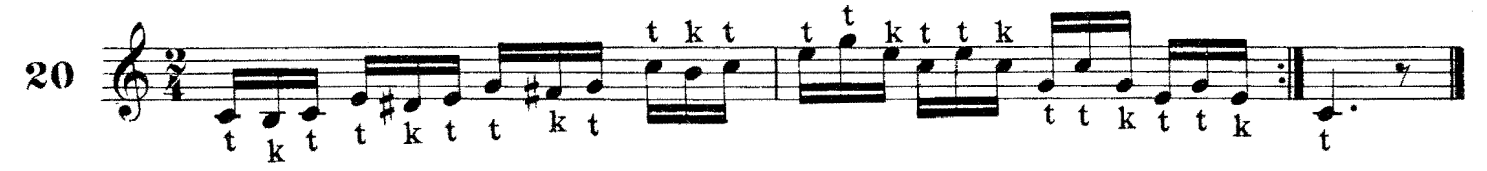

SIMPLE AND TRIPLE TONGUEING MIXED VERY EFFECTIVE.

21

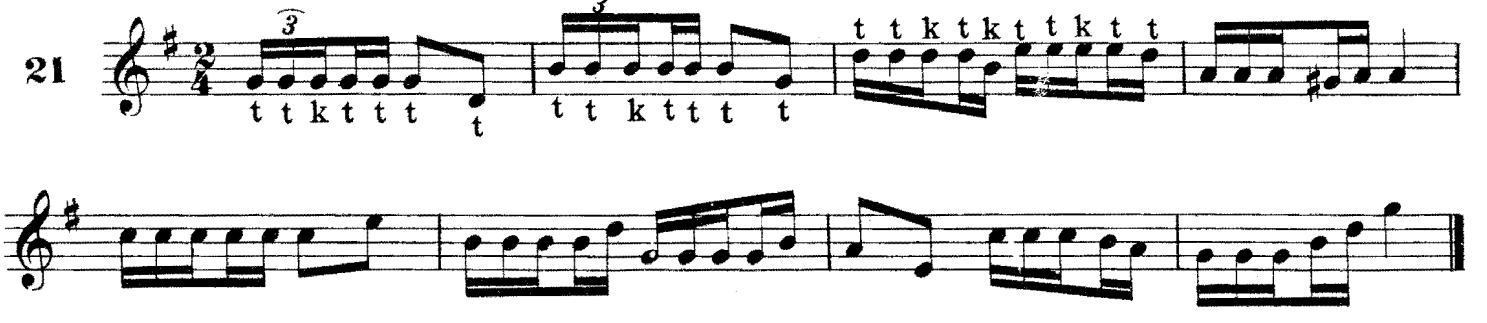

22

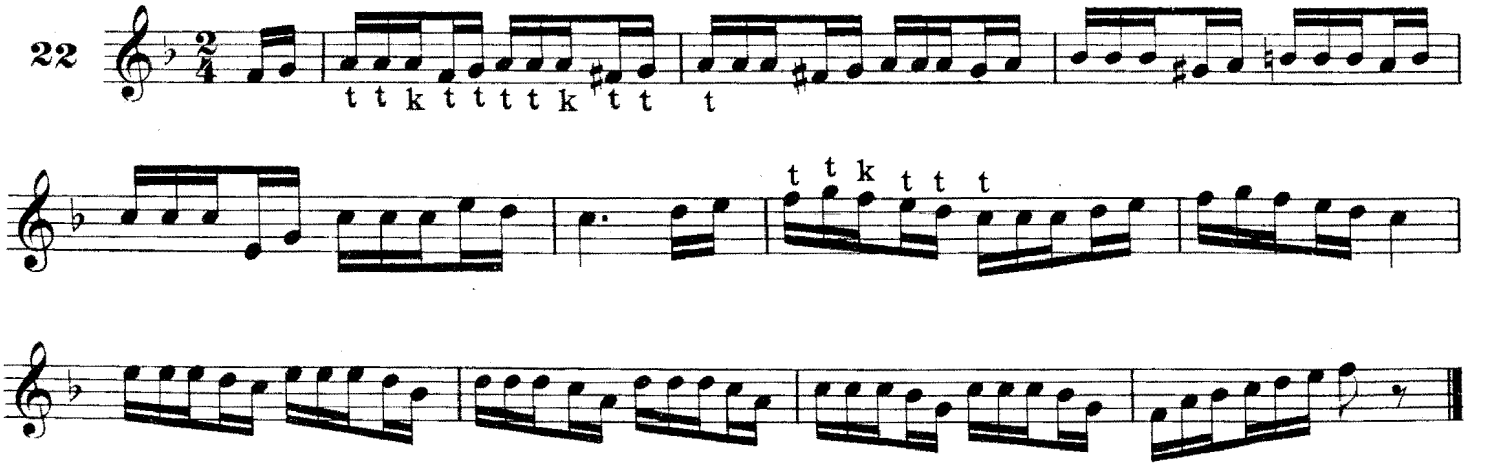

Try The Ultimate Warm Up Book, The Ultimate Technical Study, and The Ultimate Wedding Book

Please Visit TrumpetStudio.com for our Books, Videos, MIDI Files, Mouthpieces,
Articles, and Various Products to help you meet your Trumpet Playing Dreams!

EXERCISES ON THE FOREGOING

1 Met. (from 𝅗𝅥 = 50 to 𝅗𝅥 = 120.)

2

3 Met. (from 𝅗𝅥 - 60 to 𝅗𝅥 = 122.)

4

D.C.

5 (𝅗𝅥 = 52 to 𝅗𝅥 = 104.)

MODEL. etc.

Try The Ultimate Warm Up Book, The Ultimate Technical Study, and The Ultimate Wedding Book

Please Visit TrumpetStudio.com for our Books, Videos, MIDI Files, Mouthpieces,
Articles, and Various Products to help you meet your Trumpet Playing Dreams!

COMPLETE TABLE OF THE TRILLS.

D means difficult E easy this sign ⊕ hardly practicable.

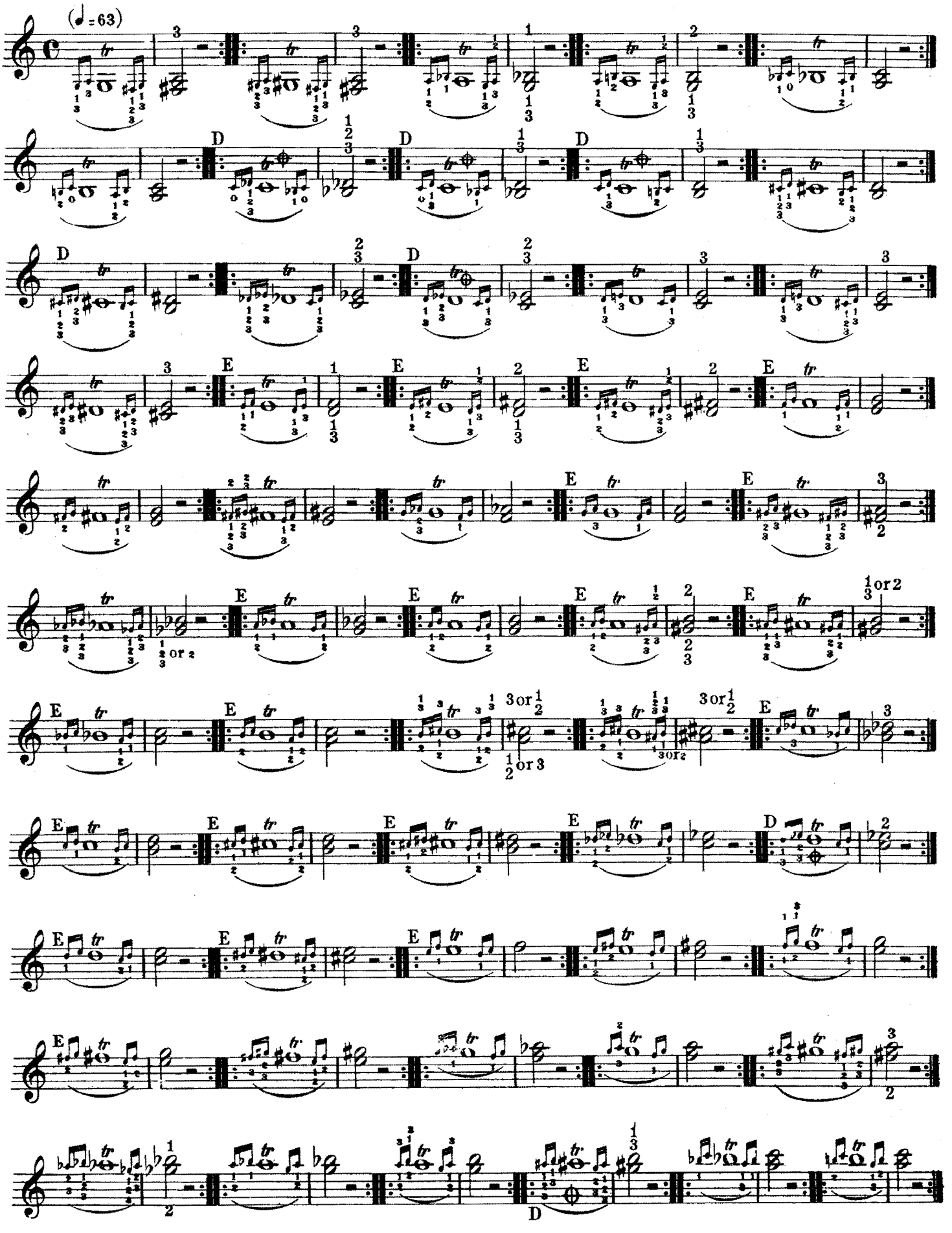

Try The Ultimate Warm Up Book, The Ultimate Technical Study, and The Ultimate Wedding Book

Please Visit TrumpetStudio.com for our Books, Videos, MIDI Files, Mouthpieces,
Articles, and Various Products to help you meet your Trumpet Playing Dreams!

BROKEN SHAKE or GRUPETTO.

The Grupetto is ordinarily placed between two notes of unequal value and serves to give grace and elegance and sometimes even more energy to certain musical phrases.

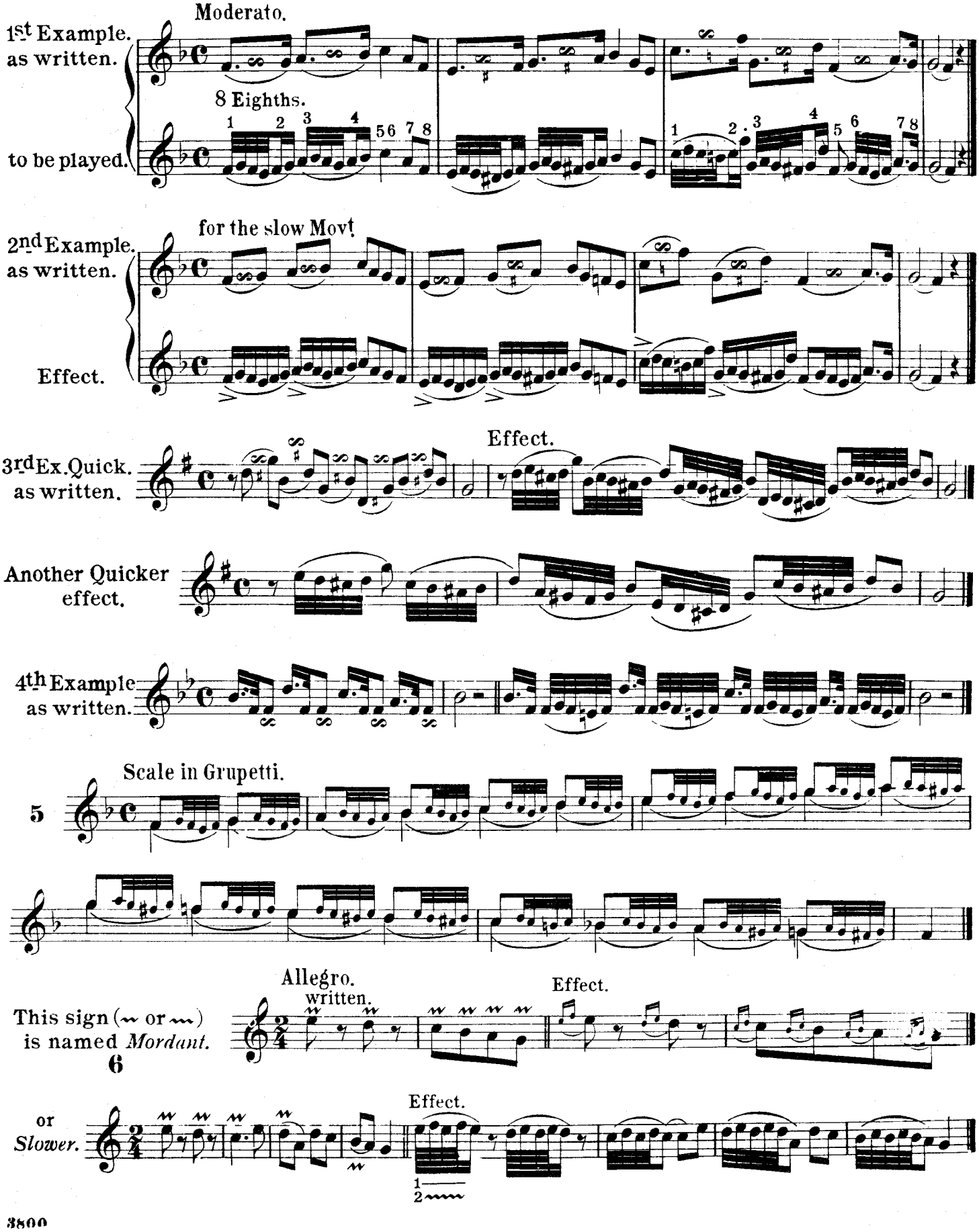

Try The Ultimate Warm Up Book, The Ultimate Technical Study, and The Ultimate Wedding Book

Please Visit TrumpetStudio.com for our Books, Videos, MIDI Files, Mouthpieces,
Articles, and Various Products to help you meet your Trumpet Playing Dreams!

RECAPITULATION OF SHAKES AND GRUPPETTI.

1 Allegretto.

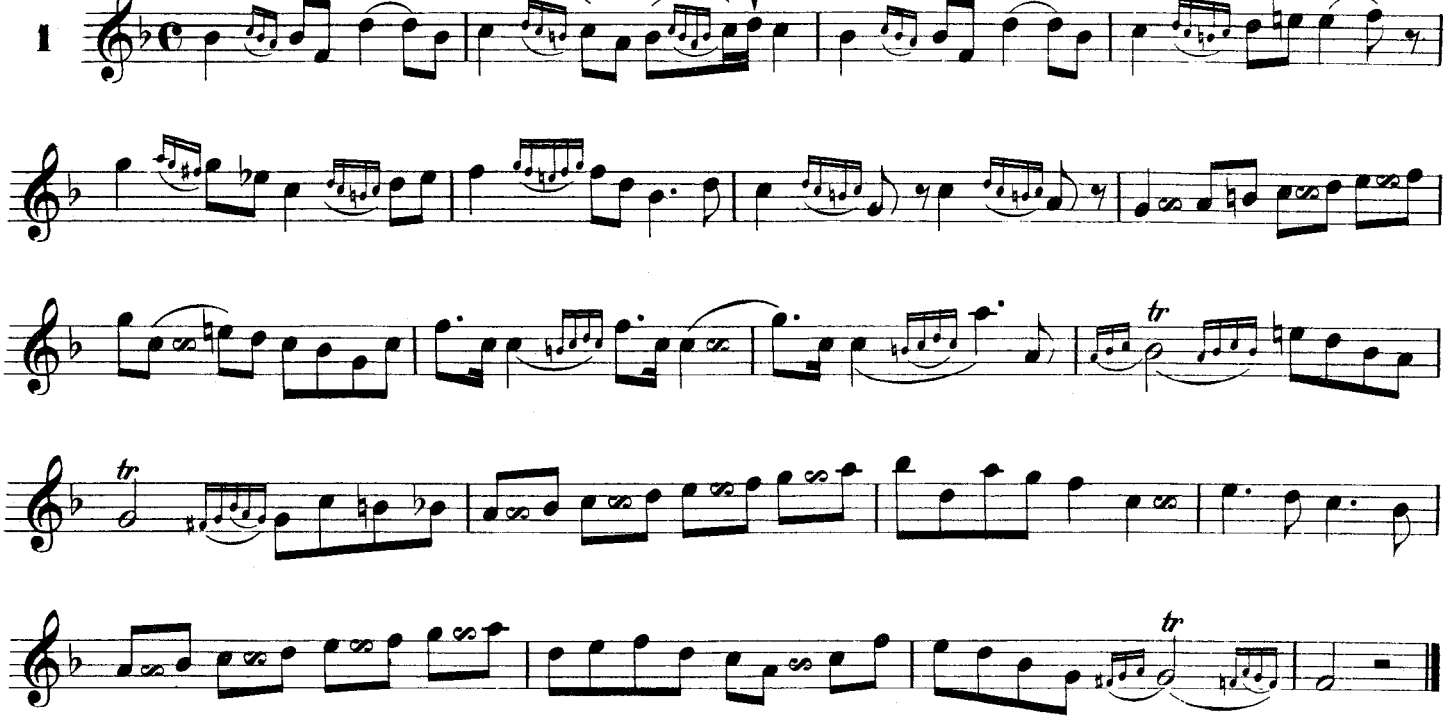

2 Moderato.

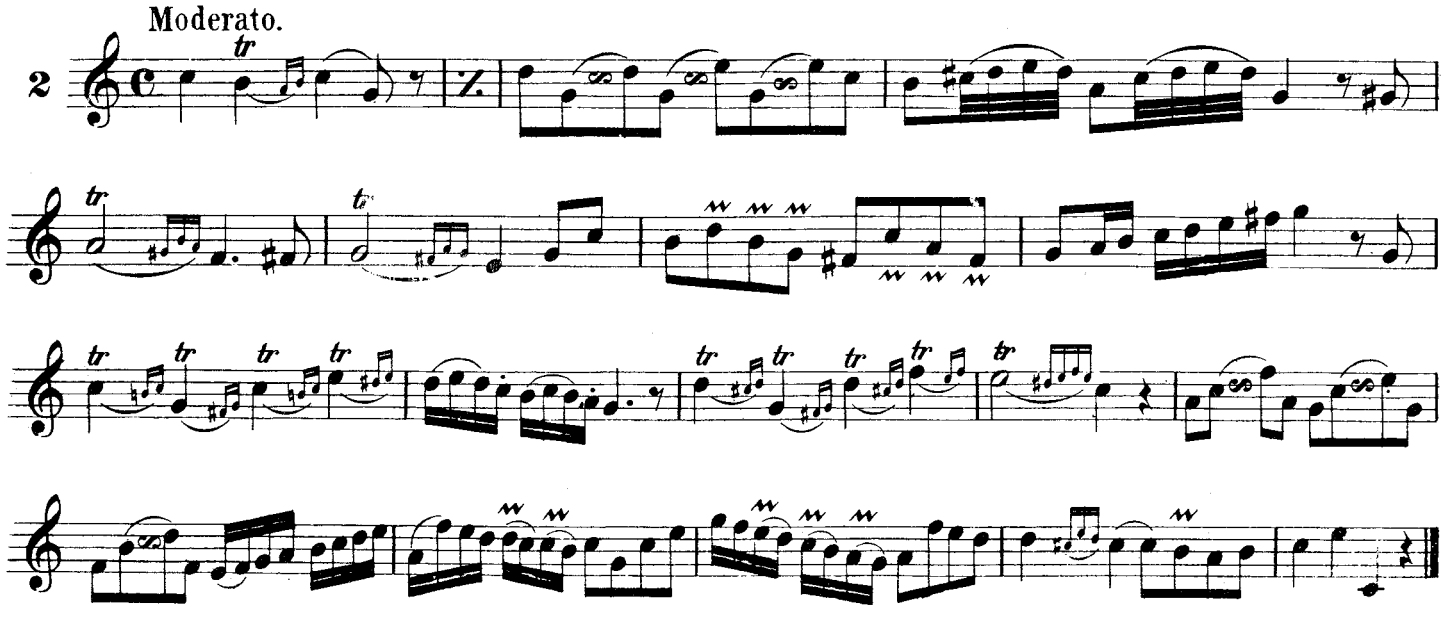

3 Andante Grazioso.

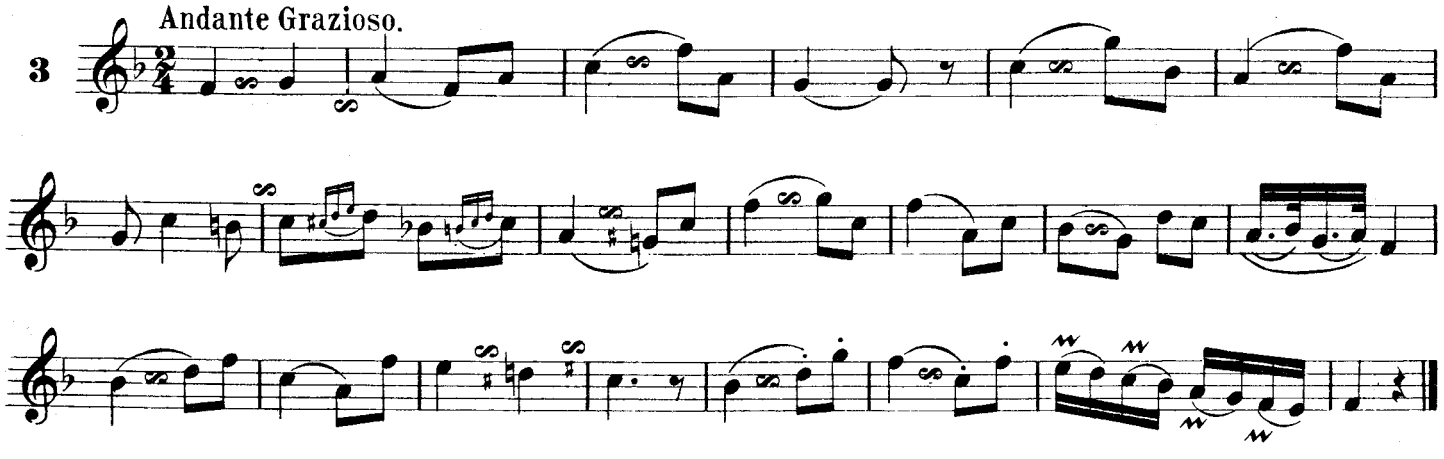

Try The Ultimate Warm Up Book, The Ultimate Technical Study, and The Ultimate Wedding Book

Please Visit TrumpetStudio.com for our Books, Videos, MIDI Files, Mouthpieces,
Articles, and Various Products to help you meet your Trumpet Playing Dreams!

SONS FILÉS OR PORTAMENTO (SLURRED INTERVALS.)

Sound leading to another; higher or lower, by employing *cresc.*< and *decresc.* >

By Seconds.

By Thirds.

By Fourths.

Try The Ultimate Warm Up Book, The Ultimate Technical Study, and The Ultimate Wedding Book

Please Visit TrumpetStudio.com for our Books, Videos, MIDI Files, Mouthpieces,
Articles, and Various Products to help you meet your Trumpet Playing Dreams!

By Fifths.

By Sixths.

5ths and 6ths

Lento.

4 in the Bar.

Try The Ultimate Warm Up Book, The Ultimate Technical Study, and The Ultimate Wedding Book

Please Visit TrumpetStudio.com for our Books, Videos, MIDI Files, Mouthpieces,
Articles, and Various Products to help you meet your Trumpet Playing Dreams!

6ths and 7ths

Octaves.

9ths 10ths 11ths etc.

Try The Ultimate Warm Up Book, The Ultimate Technical Study, and The Ultimate Wedding Book

Please Visit TrumpetStudio.com for our Books, Videos, MIDI Files, Mouthpieces,
Articles, and Various Products to help you meet your Trumpet Playing Dreams!

25 EXERCISES.

Vivace.

1

sf

p - - - *e* - - - - - - - *cres* - - - - - - - - - *poco*

a - - - - - - - - - *poco ff*

dolce

sf

(♩=66) All^tto non troppo.

2

Try The Ultimate Warm Up Book, The Ultimate Technical Study, and The Ultimate Wedding Book

Please Visit TrumpetStudio.com for our Books, Videos, MIDI Files, Mouthpieces,
Articles, and Various Products to help you meet your Trumpet Playing Dreams!

All^o moderato (♩ = 104)

3

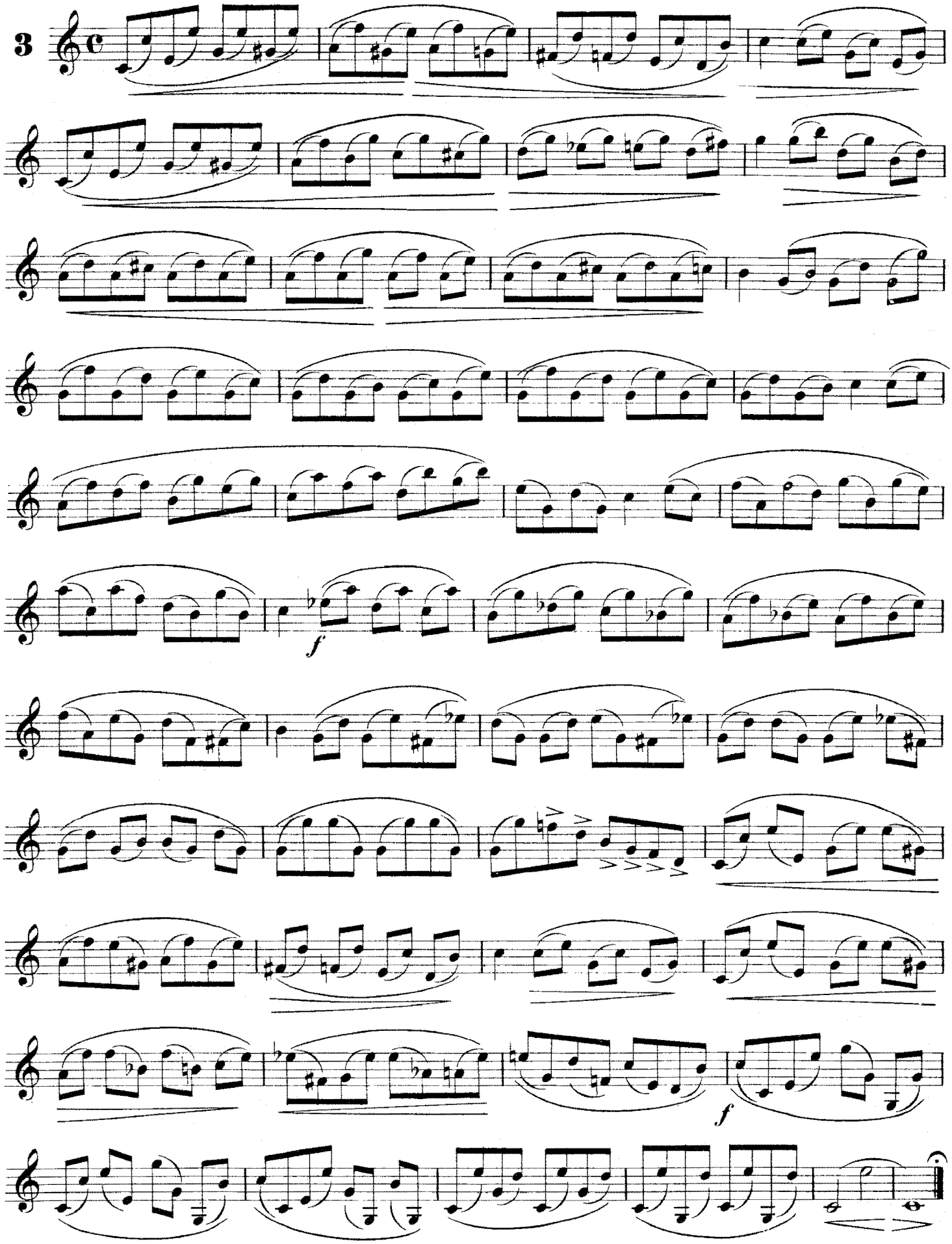

Try The Ultimate Warm Up Book, The Ultimate Technical Study, and The Ultimate Wedding Book

Please Visit TrumpetStudio.com for our Books, Videos, MIDI Files, Mouthpieces,
Articles, and Various Products to help you meet your Trumpet Playing Dreams!

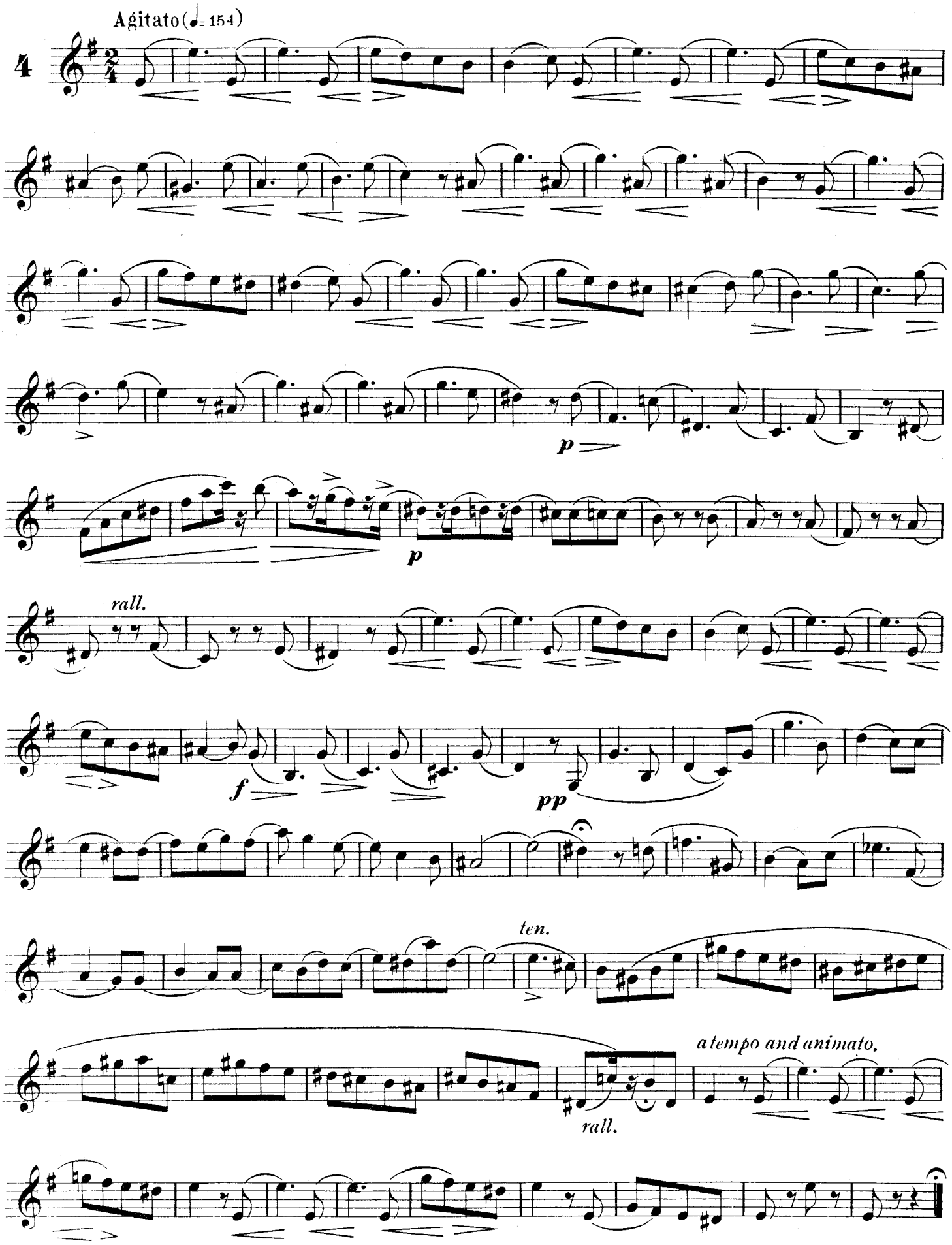

Try The Ultimate Warm Up Book, The Ultimate Technical Study, and The Ultimate Wedding Book

Please Visit TrumpetStudio.com for our Books, Videos, MIDI Files, Mouthpieces,
Articles, and Various Products to help you meet your Trumpet Playing Dreams!

(♪= 152 to 168 and 184)

5

f *p* *f* *p* *f* *p* *f* *f* *p* *pp* *p*

Try The Ultimate Warm Up Book, The Ultimate Technical Study, and The Ultimate Wedding Book

Please Visit TrumpetStudio.com for our Books, Videos, MIDI Files, Mouthpieces,
Articles, and Various Products to help you meet your Trumpet Playing Dreams!

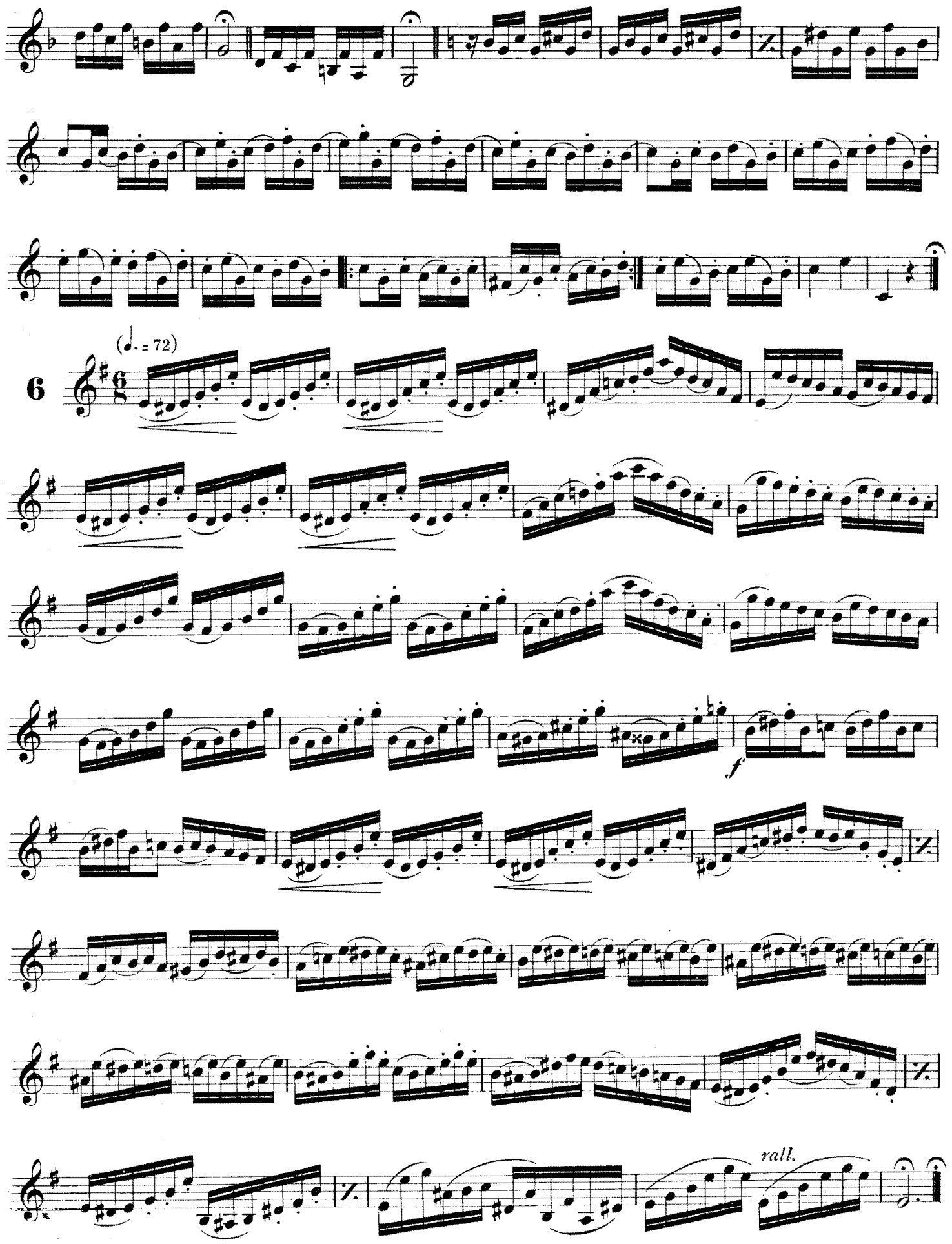

Try The Ultimate Warm Up Book, The Ultimate Technical Study, and The Ultimate Wedding Book

Please Visit TrumpetStudio.com for our Books, Videos, MIDI Files, Mouthpieces,
Articles, and Various Products to help you meet your Trumpet Playing Dreams!

7
Andante of
CROWN DIAMONDS
as an Exercise.

Andante con moto (♩=84)
Slurred notes.

p

pp

a tempo.

rall.

p

8
ZANETTA
as an Exercise.

(♩=84 to 104)

p

1 2

1 2

Try The Ultimate Warm Up Book, The Ultimate Technical Study, and The Ultimate Wedding Book

Please Visit TrumpetStudio.com for our Books, Videos, MIDI Files, Mouthpieces,
Articles, and Various Products to help you meet your Trumpet Playing Dreams!

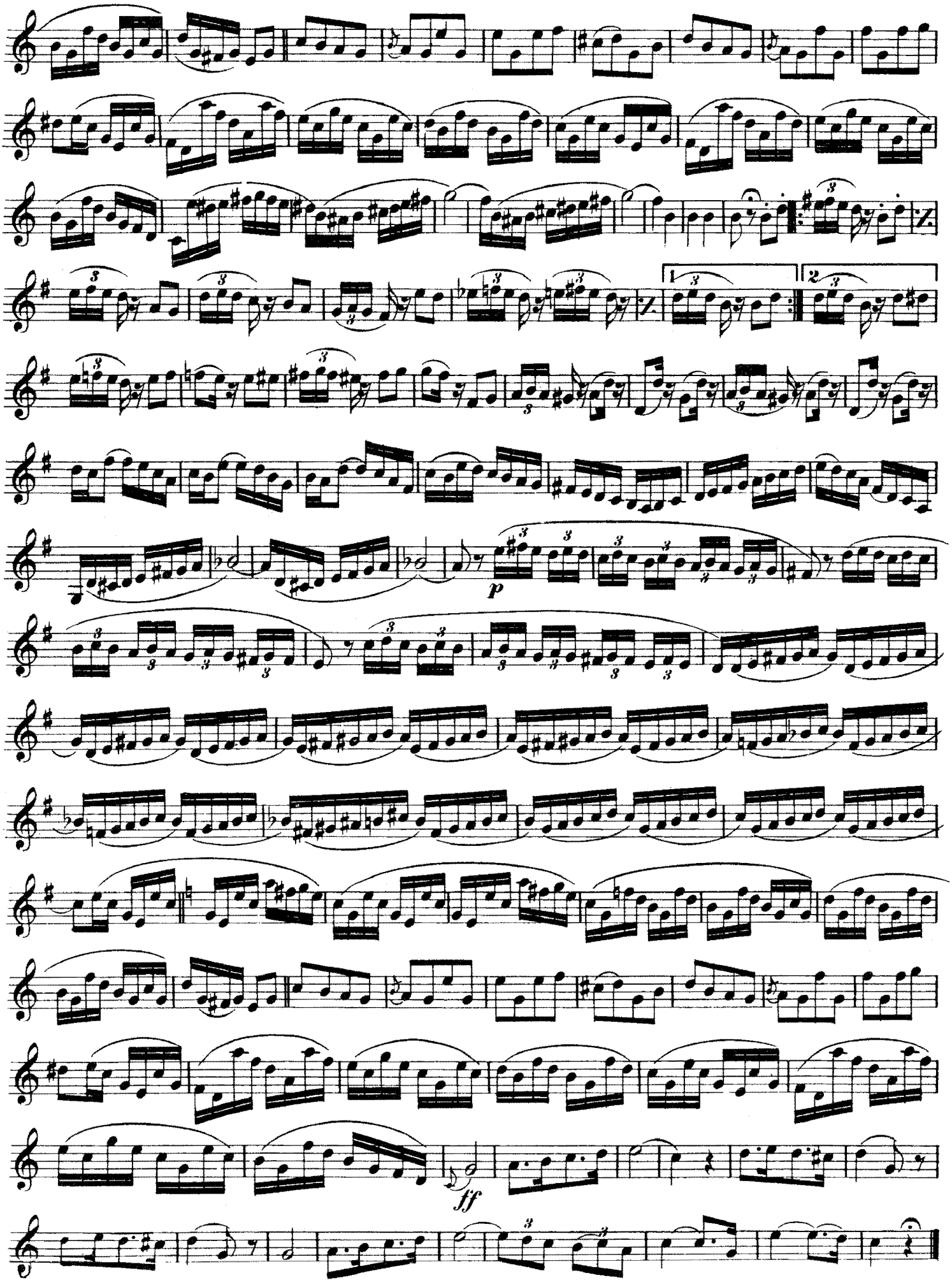

Try The Ultimate Warm Up Book, The Ultimate Technical Study, and The Ultimate Wedding Book

Please Visit TrumpetStudio.com for our Books, Videos, MIDI Files, Mouthpieces,
Articles, and Various Products to help you meet your Trumpet Playing Dreams!

25 Studies on the Scales.

1 (4 times ♩ = 76) (2 times 𝅗𝅥 = 60 to 152)

C MAJOR.

1st MODEL. the same slurring 4 notes. 2nd MODEL. the same slurring 8 notes. 3rd MODEL. (Met 𝅗𝅥 = 152)

t k t k t k t k

2 (♩ = 76 to 𝅗𝅥 = 152)

3 (from ♩ = 80 to 𝅗𝅥 = 120.)

1st MODEL. the same in mezzo staccato or Saccade. 2nd MODEL.

3rd MODEL. 4th MODEL.

5th MODEL. (Met 𝅗𝅥 = 120.)

t tk t tk t tk t k t tk t tk t tk

6th MODEL. (Met 𝅗𝅥 = 84)

tk t tk t tk t tk t tk t tk t tk t

Try The Ultimate Warm Up Book, The Ultimate Technical Study, and The Ultimate Wedding Book

Please Visit TrumpetStudio.com for our Books, Videos, MIDI Files, Mouthpieces,
Articles, and Various Products to help you meet your Trumpet Playing Dreams!

(♩ = 84 to 𝅗𝅥 = 120)

4 Cor 2

MODEL.

5 (from ♩ = 84 to 𝅗𝅥 = 126.) Cor 2

MODEL.

6 (from ♩ = 80 to 𝅗𝅥 = 96.) Cor 2

1st MODEL. 2nd MODEL.

Try The Ultimate Warm Up Book, The Ultimate Technical Study, and The Ultimate Wedding Book

Please Visit TrumpetStudio.com for our Books, Videos, MIDI Files, Mouthpieces,
Articles, and Various Products to help you meet your Trumpet Playing Dreams!

The Small Notes show the number of Shakes required on a half note with a *tr*

7 (♩ = 60)

8 A MINOR. (from ♩ = 76 to 𝅗𝅥 = 88)

1st MODEL. 2nd MODEL.

9 F MAJOR. (from ♩ = 88 to 𝅗𝅥 = 132)

1st MODEL.

2nd MODEL. (from ♩ = 80 to 𝅗𝅥 = 80) 3rd MODEL.

4th MODEL. 5th MODEL. also

6th MODEL. 7th MODEL. Tongueing

8th MODEL. 9th MODEL.

Try The Ultimate Warm Up Book, The Ultimate Technical Study, and The Ultimate Wedding Book

Please Visit TrumpetStudio.com for our Books, Videos, MIDI Files, Mouthpieces,
Articles, and Various Products to help you meet your Trumpet Playing Dreams!

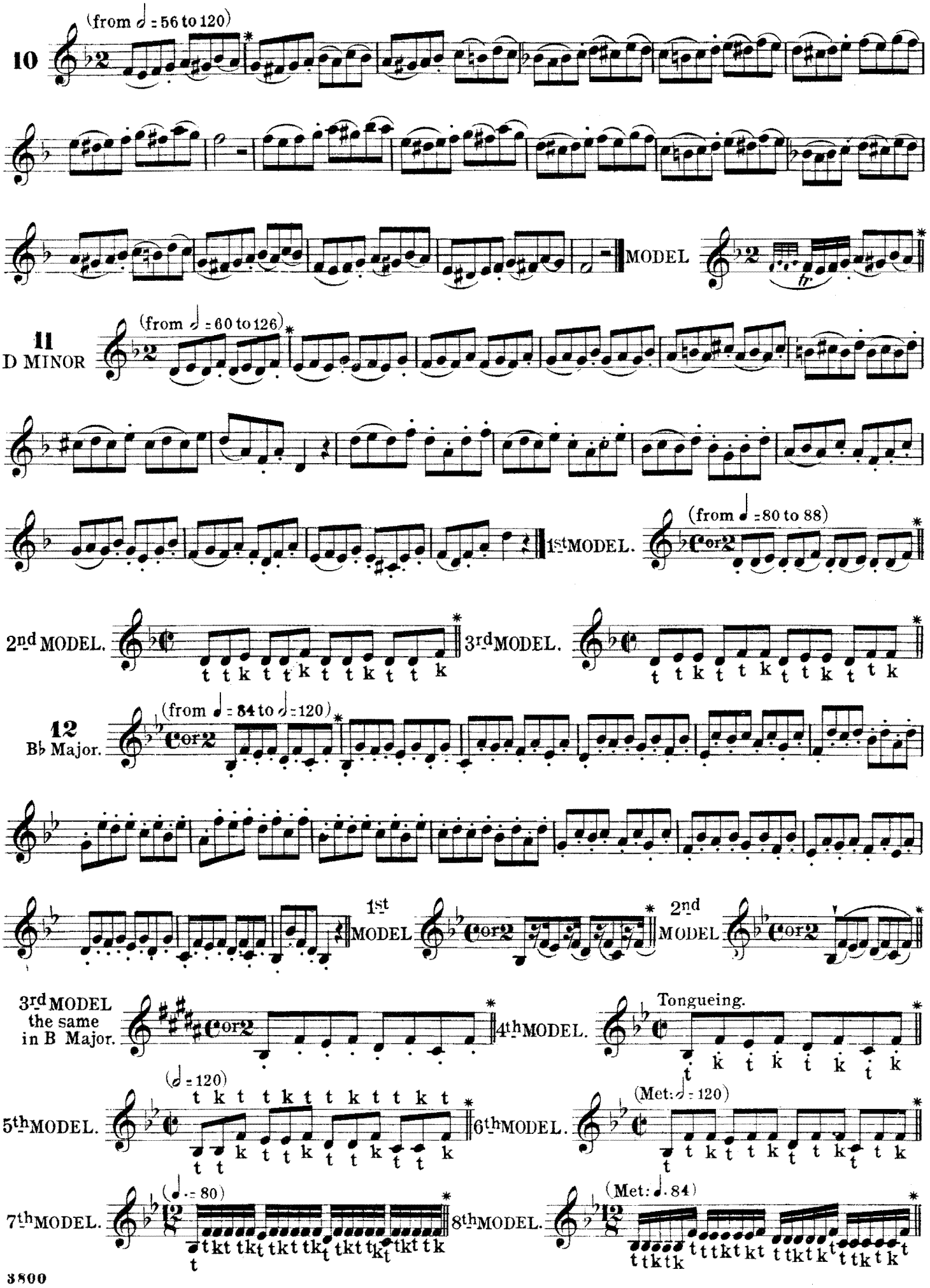

Try The Ultimate Warm Up Book, The Ultimate Technical Study, and The Ultimate Wedding Book

Please Visit TrumpetStudio.com for our Books, Videos, MIDI Files, Mouthpieces,
Articles, and Various Products to help you meet your Trumpet Playing Dreams!

13 (from ♩ = 84 to 𝅗𝅥 = 88)

Cor 2

MODEL
The same
in B♭ Major.

14
G MINOR

from 𝅗𝅥 = 60 to 126

1st MODEL. (from ♩ = 80 to 𝅗𝅥 = 96)

2nd MODEL.
The same as 1st model in G♯ minor in altering the accidental ♮ to ♯ and the ♯ to 𝄪.

3rd MODEL. t t k t t k t t k t t k t etc.

4th MODEL. t t k t t k t t k t t k t etc.

15
E♭ MAJOR.

(from 𝅗𝅥 = 60 to 120)

MODEL
The same in E major altering the accidental ♮ to ♯ and the ♯ to 𝄪.

Try The Ultimate Warm Up Book, The Ultimate Technical Study, and The Ultimate Wedding Book

Please Visit TrumpetStudio.com for our Books, Videos, MIDI Files, Mouthpieces,
Articles, and Various Products to help you meet your Trumpet Playing Dreams!

16 (♩ = 88 to 𝅗𝅥 = 84)

1st MODEL.
The same in E Major
altering the accidental ♭ to ♮.

2nd MODEL

t k t k t k

17
C MINOR. (♩. = 66 to 132)

MODEL
The same in C♯ Minor
altering the accidental ♮ to ♯

Same in C Major. 2 Bars in one.

t t k t t k t t k t t k

18
G MAJOR. (from ♩ = 88 to 𝅗𝅥 = 120)

Cor 2

Try The Ultimate Warm Up Book, The Ultimate Technical Study, and The Ultimate Wedding Book

Please Visit TrumpetStudio.com for our Books, Videos, MIDI Files, Mouthpieces,
Articles, and Various Products to help you meet your Trumpet Playing Dreams!

19 (♩ = 72 to 132)

1st MODEL.

2nd MODEL.

3rd MODEL.

4th MODEL. t k t t k t t k t

5th MODEL. t t k t t t k t t t k t

20
E MINOR. (from 𝅗𝅥 = 84 to 120)

1st MODEL.

2nd MODEL. (from ♩ = 80 to 𝅗𝅥 = 96) Cor 2

3rd MODEL. t k t t k t t t k t t k

4th MODEL. t t k t t k t k t t k t

Try The Ultimate Warm Up Book, The Ultimate Technical Study, and The Ultimate Wedding Book

Please Visit TrumpetStudio.com for our Books, Videos, MIDI Files, Mouthpieces,
Articles, and Various Products to help you meet your Trumpet Playing Dreams!

21
D MAJOR.

(from ♩ = 88 to 𝅗𝅥 = 96.)

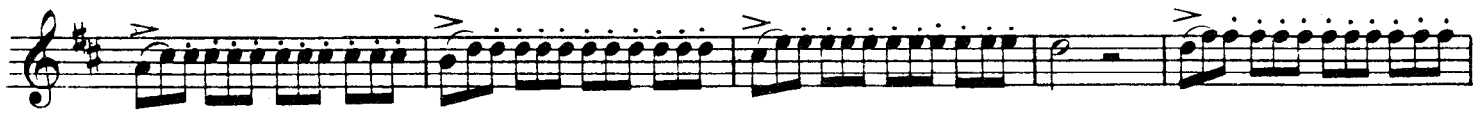

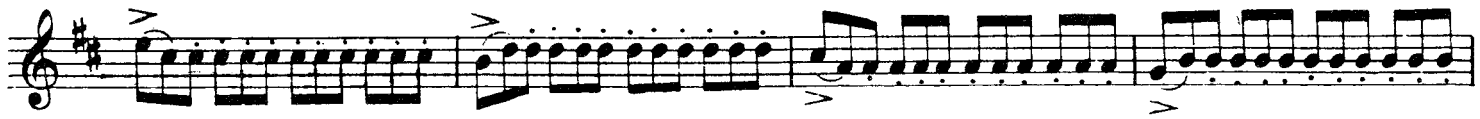

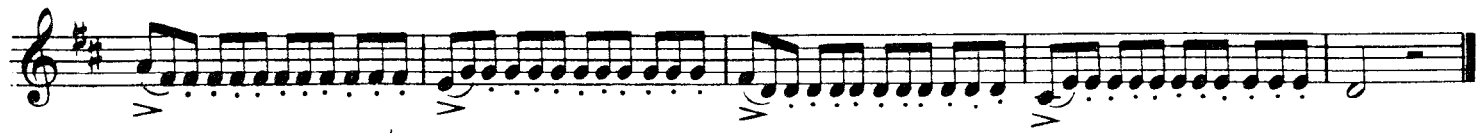

(from ♩ = 80 to 𝅗𝅥 = 80.)
also Binary tongueing.

1st MODEL.

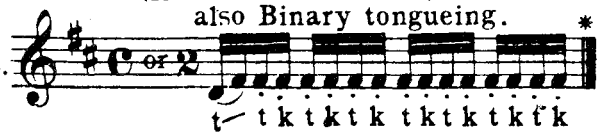

2nd MODEL.
The same
in D♭ Major.

also Tenary tongueing.

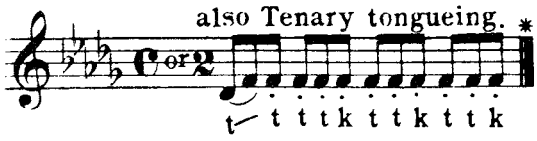

22

(from ♩ = 63 to 126.)

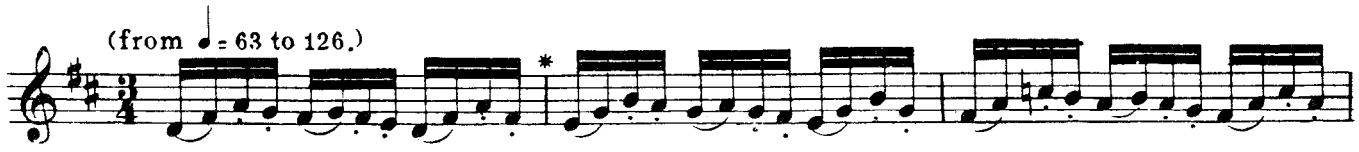

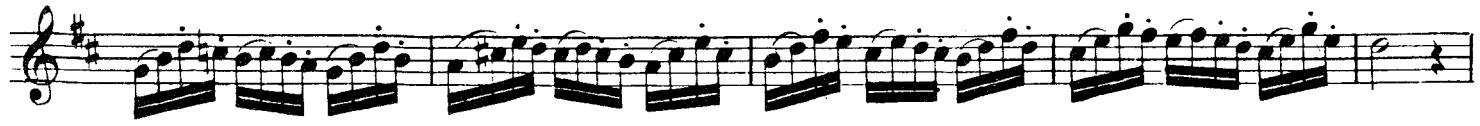

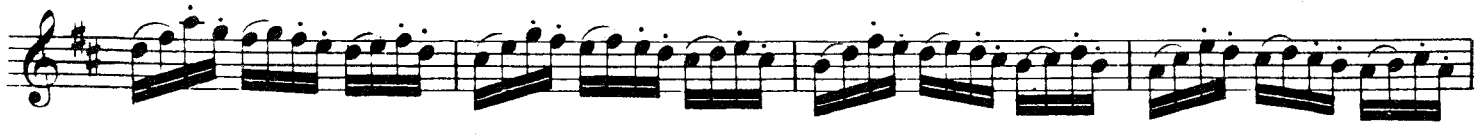

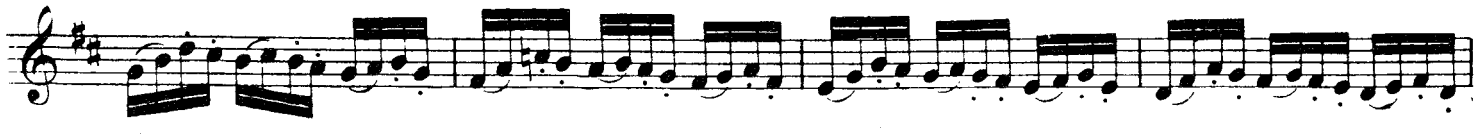

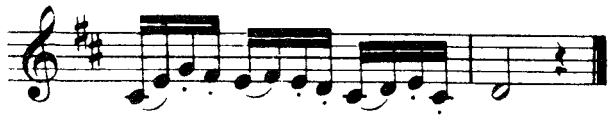

1st MODEL.
The same in D♭ Major
altering accidental ♮ in ♭
and the ♯ in ♮.

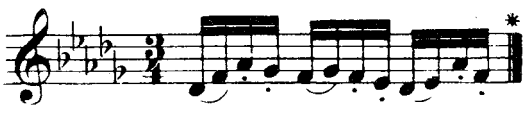

2nd MODEL.

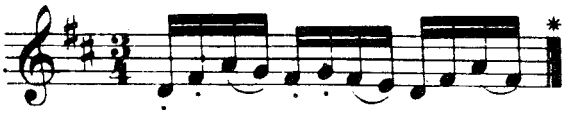

3rd MODEL.

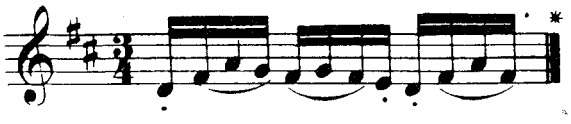

4th MODEL.

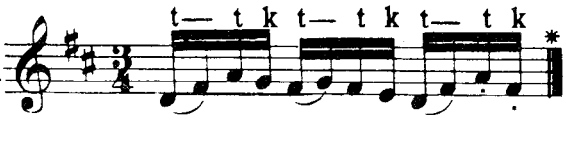

5th MODEL.

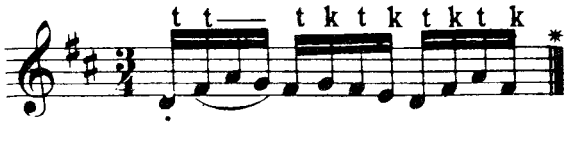

Try The Ultimate Warm Up Book, The Ultimate Technical Study, and The Ultimate Wedding Book

Please Visit TrumpetStudio.com for our Books, Videos, MIDI Files, Mouthpieces,
Articles, and Various Products to help you meet your Trumpet Playing Dreams!

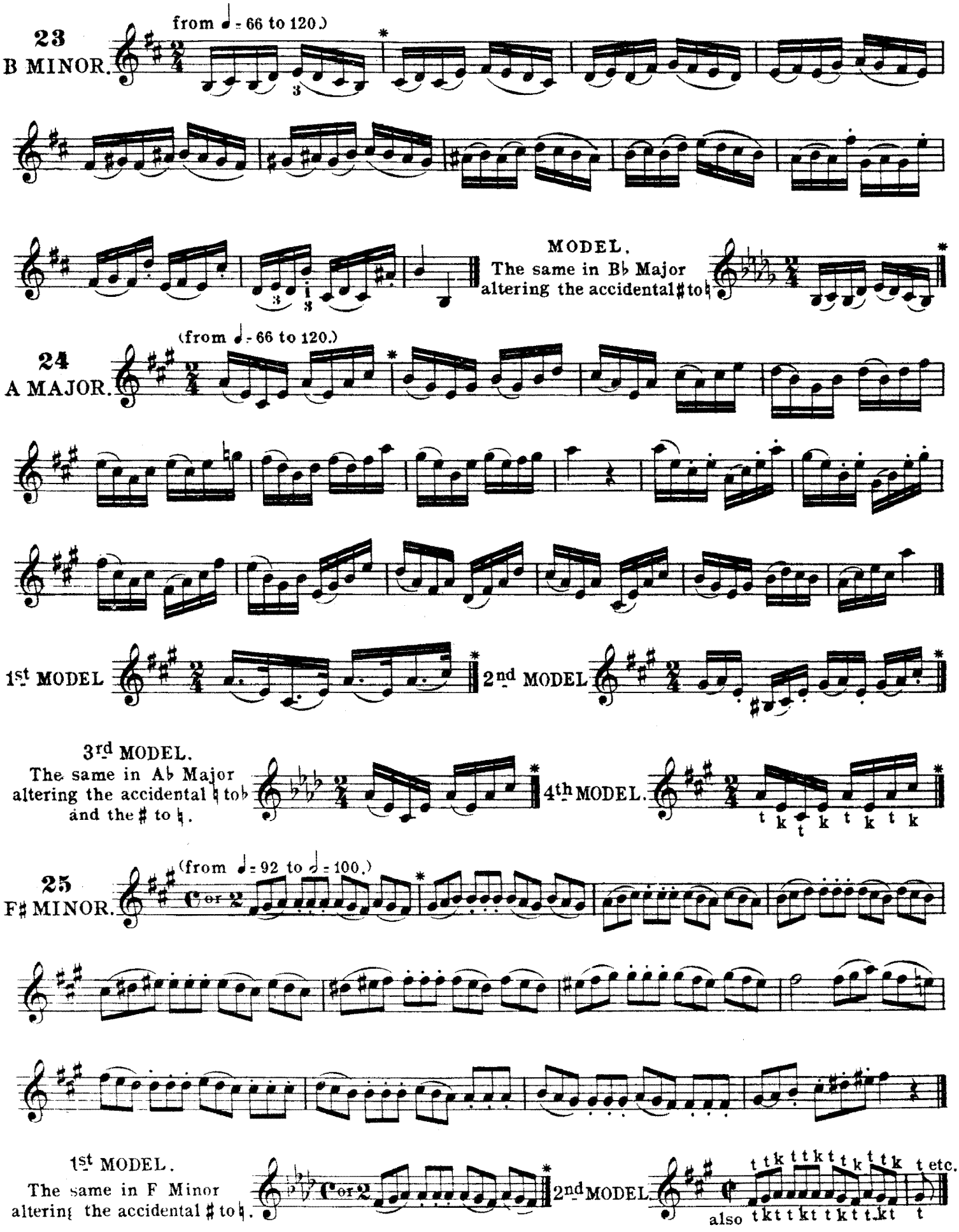
23
B MINOR.

MODEL.
The same in B♭ Major
altering the accidental ♯ to ♮
24
A MAJOR.

1st MODEL
2nd MODEL
3rd MODEL.
The same in A♭ Major
altering the accidental ♮ to ♭
and the ♯ to ♮.
4th MODEL.
25
F♯ MINOR.

1st MODEL.
The same in F Minor
altering the accidental ♯ to ♮.
2nd MODEL.
also
etc.

Try The Ultimate Warm Up Book, The Ultimate Technical Study, and The Ultimate Wedding Book

Please Visit TrumpetStudio.com for our Books, Videos, MIDI Files, Mouthpieces,
Articles, and Various Products to help you meet your Trumpet Playing Dreams!

SERIES OF 25 EXERCISES (CONTINUED.)

All° Giusto. (Met: ♩ = 132)

9

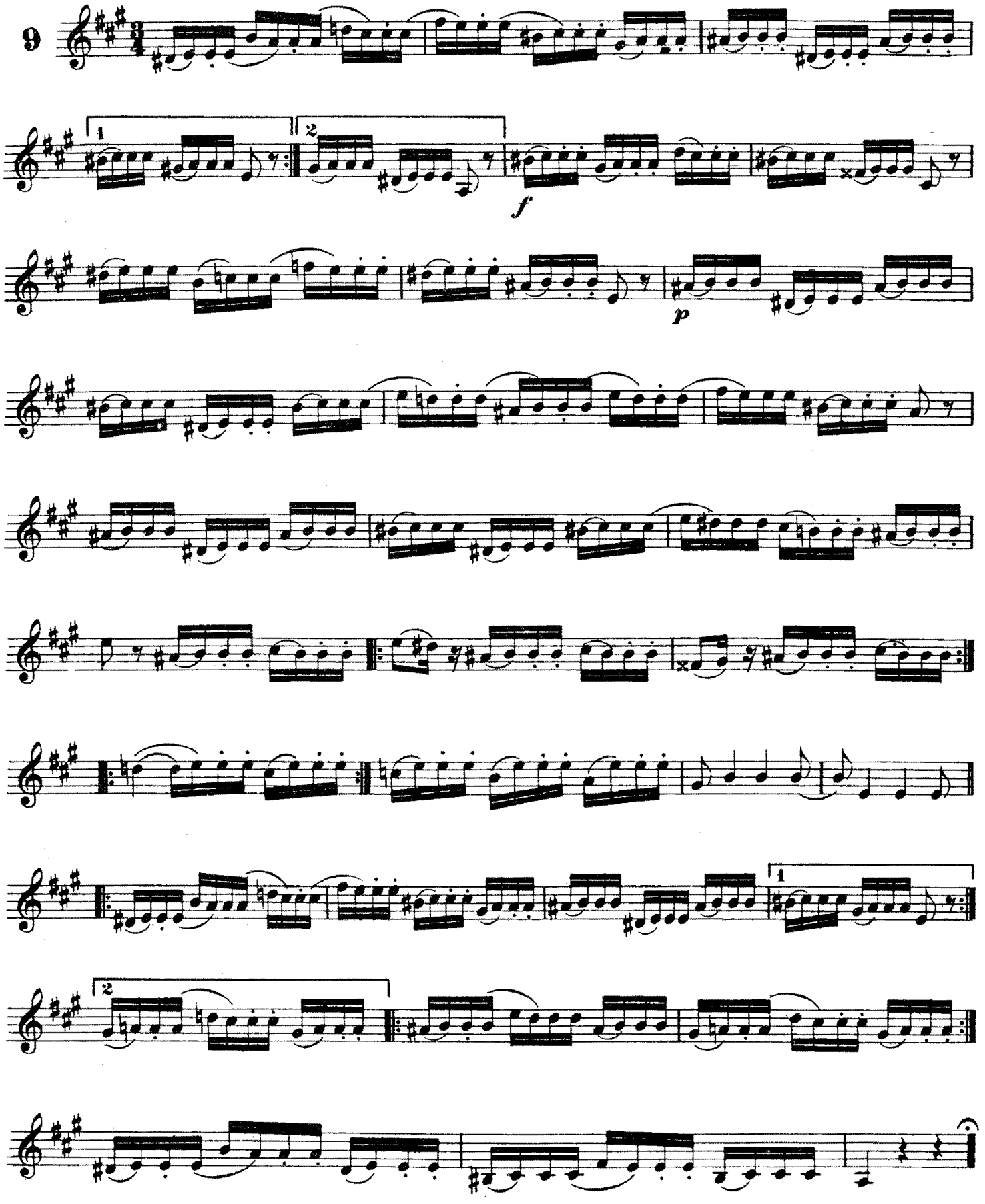

Try The Ultimate Warm Up Book, The Ultimate Technical Study, and The Ultimate Wedding Book

Please Visit TrumpetStudio.com for our Books, Videos, MIDI Files, Mouthpieces,
Articles, and Various Products to help you meet your Trumpet Playing Dreams!

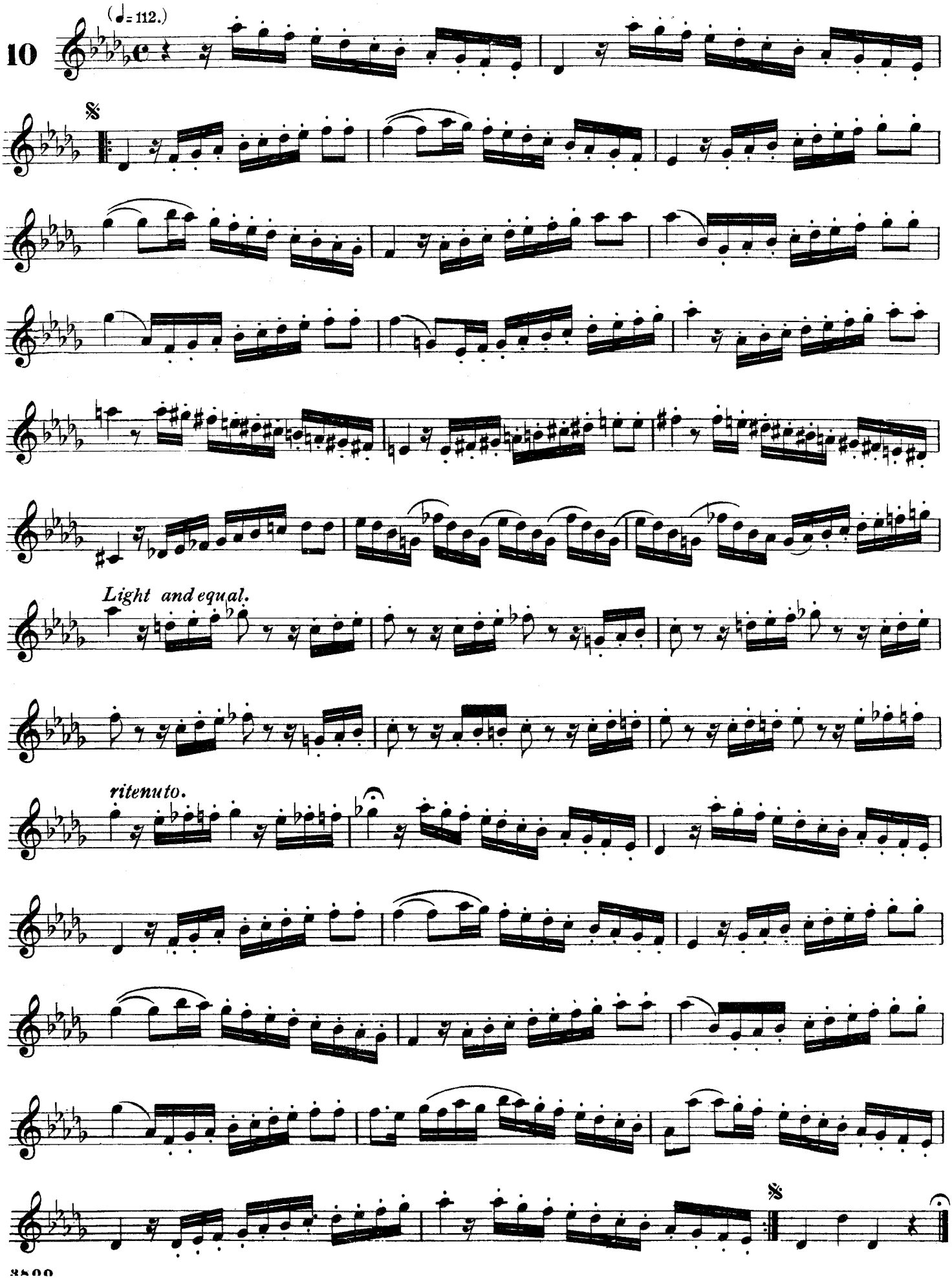

Try The Ultimate Warm Up Book, The Ultimate Technical Study, and The Ultimate Wedding Book

Please Visit TrumpetStudio.com for our Books, Videos, MIDI Files, Mouthpieces,
Articles, and Various Products to help you meet your Trumpet Playing Dreams!

Preparatory Exercises for the Grupetto.

Note: the Bars with [ ] may be left out.

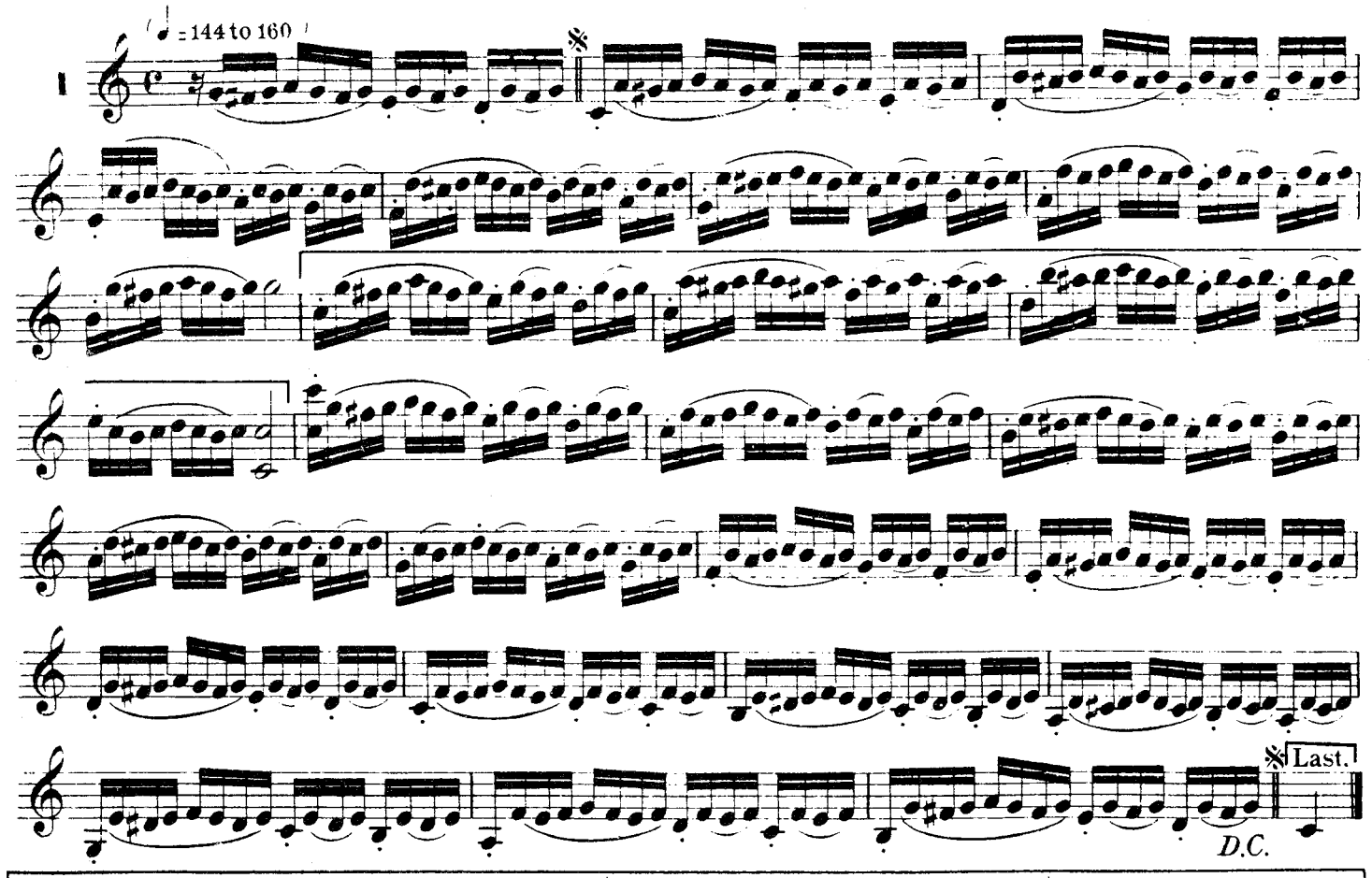

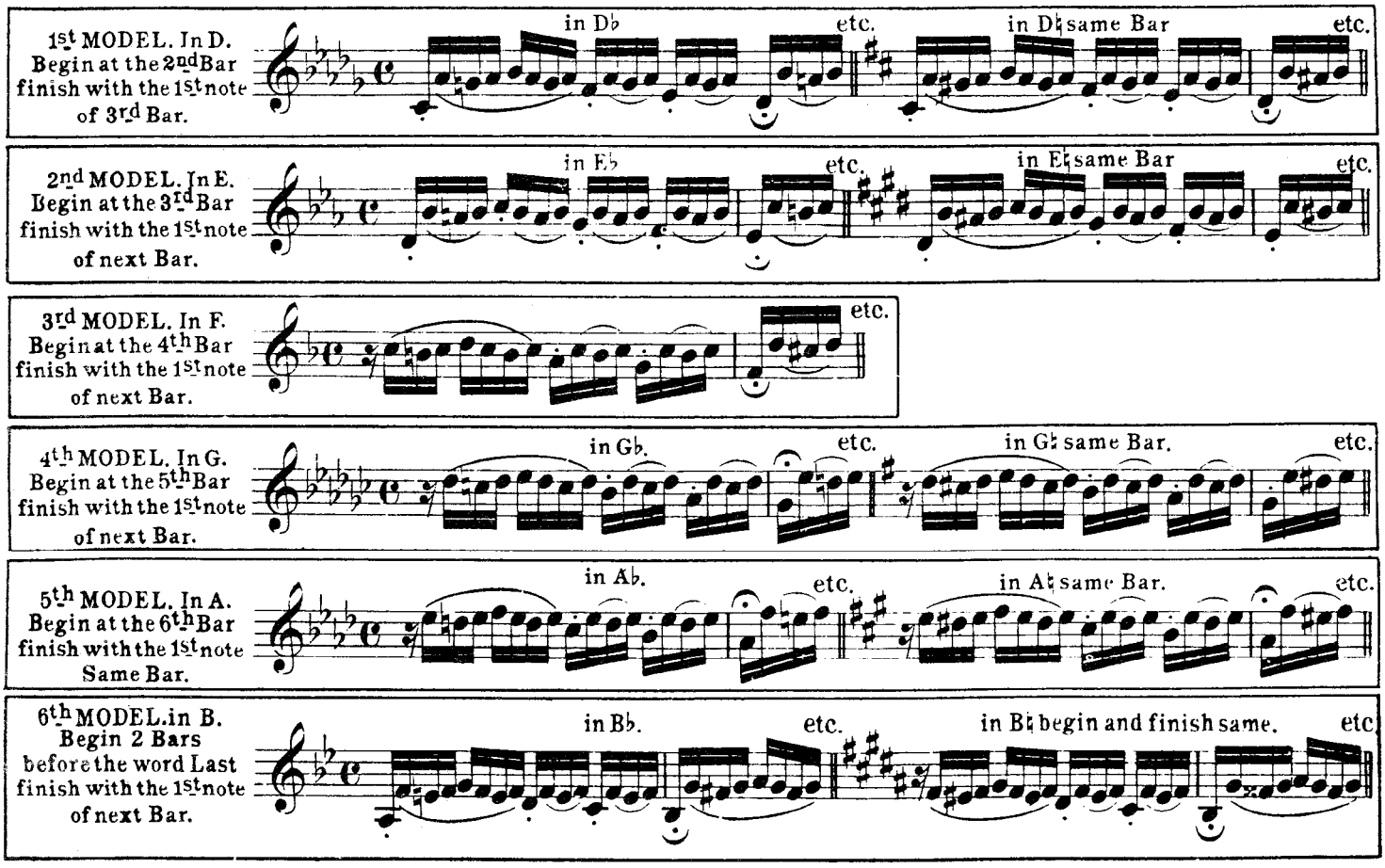

These 6 Models are a Guide to play the same Exercise in all the Keys: 1st Bar and last note are shown in each Model.

Try The Ultimate Warm Up Book, The Ultimate Technical Study, and The Ultimate Wedding Book

Please Visit TrumpetStudio.com for our Books, Videos, MIDI Files, Mouthpieces,
Articles, and Various Products to help you meet your Trumpet Playing Dreams!

In following the Instructions of the preceding 6 Models, this Exercise can be played in every Key.
The same applies to the next number.

2 (♩=160)

Last.

D.C.

3 (♩=176 to 200)

Last.

1st MODEL. In D.
Begin at the 2nd Bar
finish with the 1st note
same Bar.

in D♭. in D♮.

2nd MODEL. In E.
Begin at the 3rd Bar
finish with the 1st note
same Bar.

in E♭. in E♮.

3rd MODEL. In F.
Begin at the 4th Bar
finish with the 1st note
same Bar.

4th MODEL. In G.
Begin at the 5th Bar
finish with the 1st note
same Bar.

in G♭. in G♮.

5th MODEL. In A.
Begin at the 6th Bar
finish with the 1st note
same Bar.

in A♭. in A♮.

6th MODEL. In B.
Begin Bar before Last
finish with the 1st note
same Bar.

in B♭. in B♮.

Try The Ultimate Warm Up Book, The Ultimate Technical Study, and The Ultimate Wedding Book

Please Visit TrumpetStudio.com for our Books, Videos, MIDI Files, Mouthpieces,
Articles, and Various Products to help you meet your Trumpet Playing Dreams!

Practise the following exercise in the same way as the preceding. It can be played in $\frac{3}{4}$ giving 2 bars for one, thus: (𝅗𝅥. = 76) etc.

4 (𝅗𝅥. = 76 to 80)

Last.

5 (𝅗𝅥 = 104) With same variantes as preceding.

Last.

Try The Ultimate Warm Up Book, The Ultimate Technical Study, and The Ultimate Wedding Book

Please Visit TrumpetStudio.com for our Books, Videos, MIDI Files, Mouthpieces,
Articles, and Various Products to help you meet your Trumpet Playing Dreams!

No. 6.

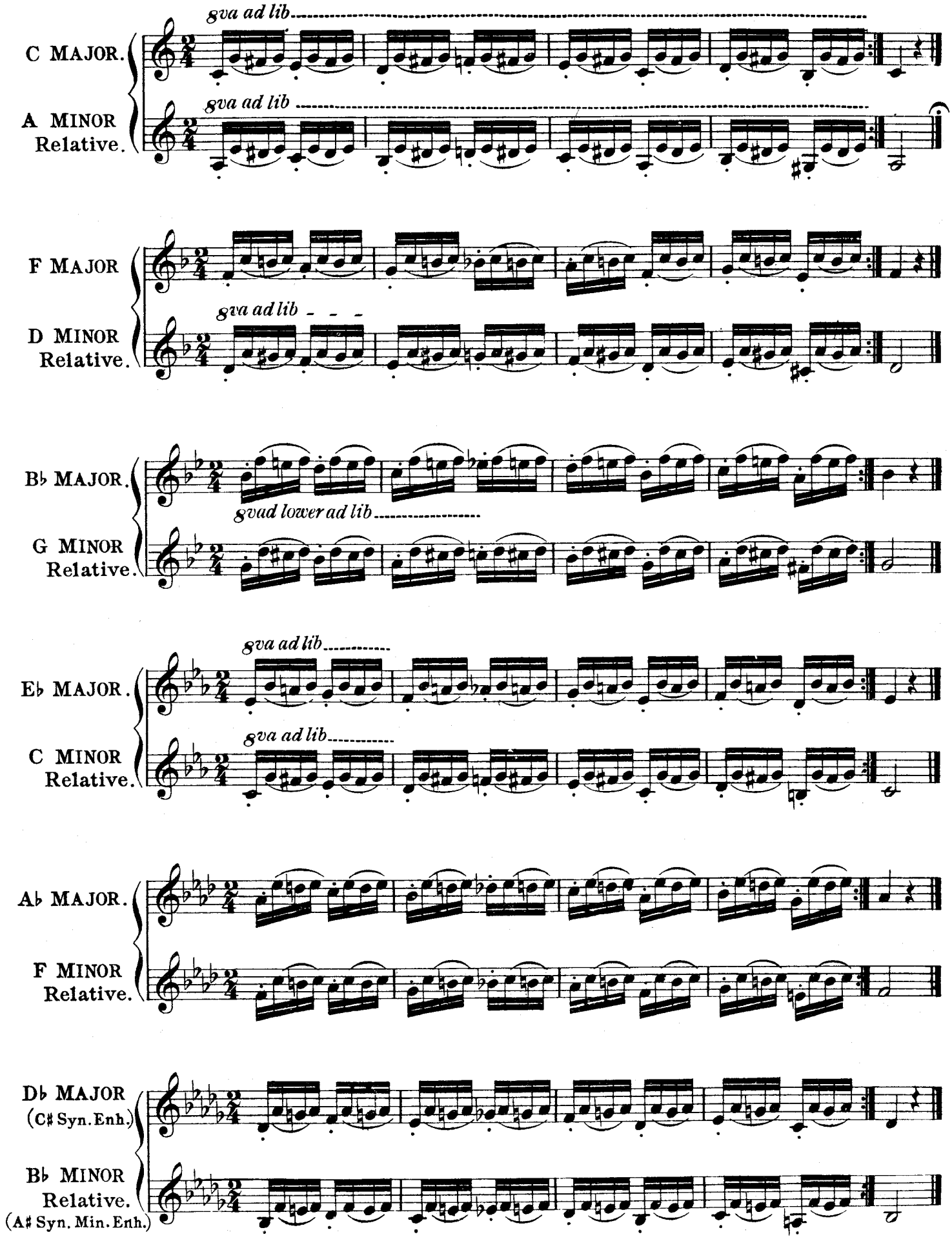

Try The Ultimate Warm Up Book, The Ultimate Technical Study, and The Ultimate Wedding Book

Please Visit TrumpetStudio.com for our Books, Videos, MIDI Files, Mouthpieces,
Articles, and Various Products to help you meet your Trumpet Playing Dreams!

No 6 *Continued.*

G♭ MAJOR. Enharmonic (F♯ Synonymous.)

E♭ MINOR. Relative. Enharmonic (D♯ Min Synonymous.)

B MAJOR. (C♭ Syn. Enh.)

G♯ MINOR. Relative. (A♭ Min. Syn. Enh.)

E MAJOR.

C♯ MINOR. Relative.

8va ad lib - - -

A MAJOR.

F♯ MINOR Relative

8va ad lib - - - -

D MAJOR.

B MINOR Relative.

8va ad lib - - - -

G MAJOR.

E MINOR Relative.

D.C. to the C Major to play it al 8a etc.

Other Models ad lib. to practise this No 6.

1 Quick. (♩ = 84)

2 (♩. = 88)

etc. 3 (♩. = 96) etc.

Try The Ultimate Warm Up Book, The Ultimate Technical Study, and The Ultimate Wedding Book

Please Visit TrumpetStudio.com for our Books, Videos, MIDI Files, Mouthpieces,
Articles, and Various Products to help you meet your Trumpet Playing Dreams!

SERIES OF 25 EXERCISES (CONTINUED)

11 Moderato. ♩= 120

p

Fine.

Più lento.

rall. *atempo.*

Long.

atempo.

D.C.

12 Cappriccio.

ff

Appassionato.

Mod^to

f

rall.

rall. morendo.

Try The Ultimate Warm Up Book, The Ultimate Technical Study, and The Ultimate Wedding Book

Please Visit TrumpetStudio.com for our Books, Videos, MIDI Files, Mouthpieces,
Articles, and Various Products to help you meet your Trumpet Playing Dreams!

Try The Ultimate Warm Up Book, The Ultimate Technical Study, and The Ultimate Wedding Book

Please Visit TrumpetStudio.com for our Books, Videos, MIDI Files, Mouthpieces,
Articles, and Various Products to help you meet your Trumpet Playing Dreams!

PART II

SAINT-JACOME'S

GRAND METHOD

for

TRUMPET

or

CORNET

CARL FISCHER, Inc.
62 Cooper Square, New York, NY 10003

Try The Ultimate Warm Up Book, The Ultimate Technical Study, and The Ultimate Wedding Book

Please Visit TrumpetStudio.com for our Books, Videos, MIDI Files, Mouthpieces,
Articles, and Various Products to help you meet your Trumpet Playing Dreams!

INDEX- PART II.

22 Exercises on the Scales and Intervals 157-172
4th Suite of "Series of 25 Studies" 173
7 Studies on Velocity (Major and Minor) 177-188
26 " " " (On the Scale) 188-206
20 " " " (Triplets) 207-222
12 " " " (Double and Triple Tongueing) 223-228
5th Suite of "Series of 25 Studies" 229
Chords (Major and Minor) 230
10 Diversions on Perfect Chords and 7ths 233
6th Suite of "Series of 25 Studies" 236
12 Grand Artistic Studies 242-269
Chromatic Scale for the Cornet (or any 3 Valve Brass Instrument in treble Clef) 270
Tables of Transposition 271
12 Grand Duos 274
12 Characteristic Studies 314

N.B. An excellent practice especially for the lower register of the Cornet are the "36 Celebrated Studies" by Bousquet, which I recommend to the advanced Cornet player. 329

Try The Ultimate Warm Up Book, The Ultimate Technical Study, and The Ultimate Wedding Book

Please Visit TrumpetStudio.com for our Books, Videos, MIDI Files, Mouthpieces,
Articles, and Various Products to help you meet your Trumpet Playing Dreams!

22 EXERCISES ON THE SCALE AND INTERVALS.

Endless Examples can be written on these exercises, the following are the principal and the most difficult.the pupil who will have worked out the tongueing as explained on page 119 can apply it to all the models in detached notes which will be found in these exercises: by this means and by practising with care he will attain great proficiency of mechanism for both, fingers and lips and a good style of tongueing.

(4 times ♩=72 to 92)(2 times 𝅗𝅥=58 to 104)

1st EXERCISE.

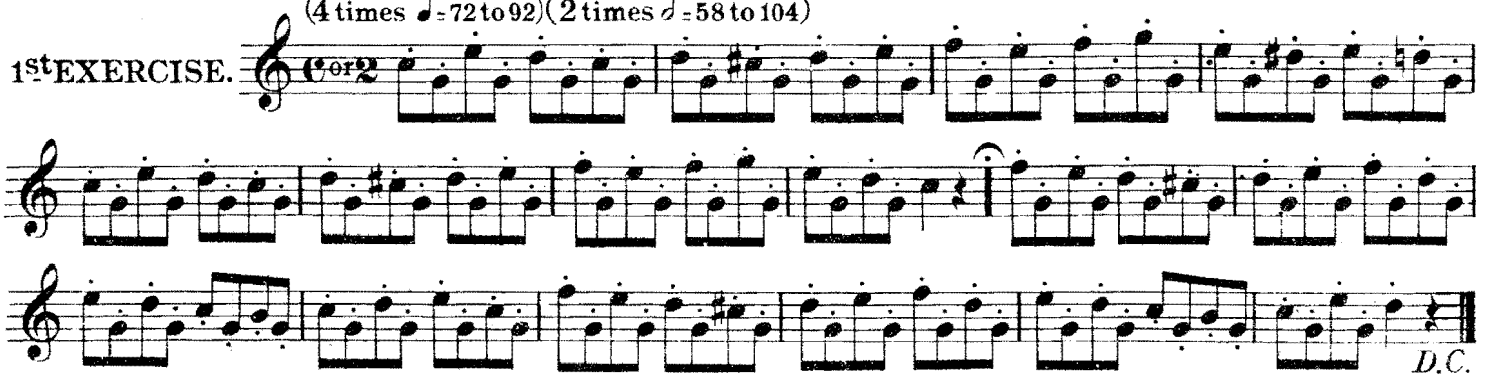

MODELS on the 1st Exercise.

1 the same in mezzo staccato.

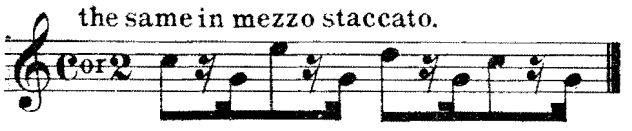

2 the same slurring 2 by 2

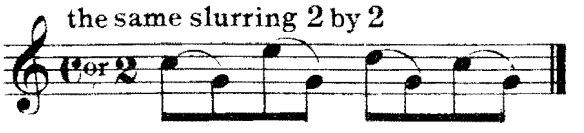

3 4 5 6

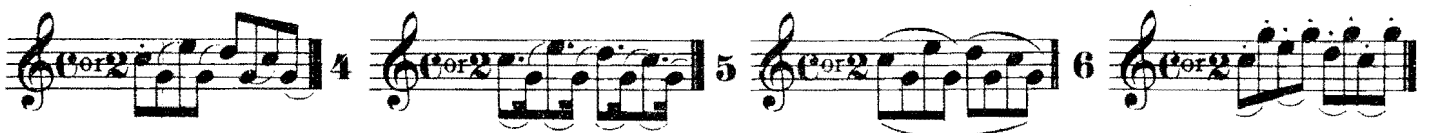

1st VARIANTE.

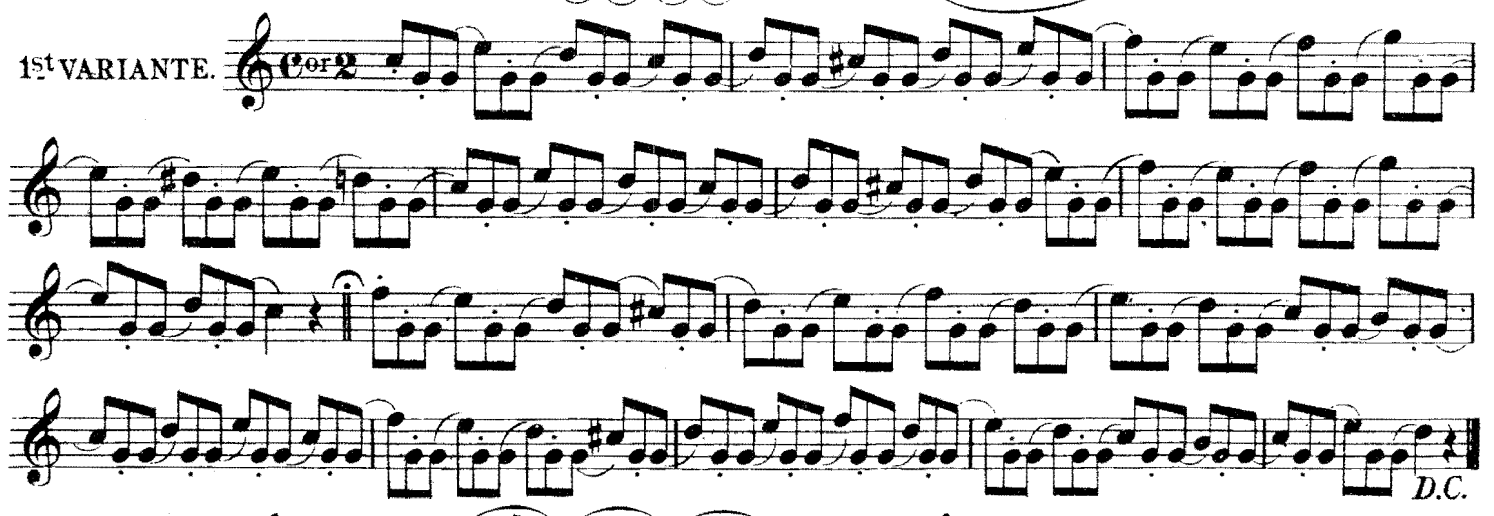

MODELS on the 1st Variante.

1 2

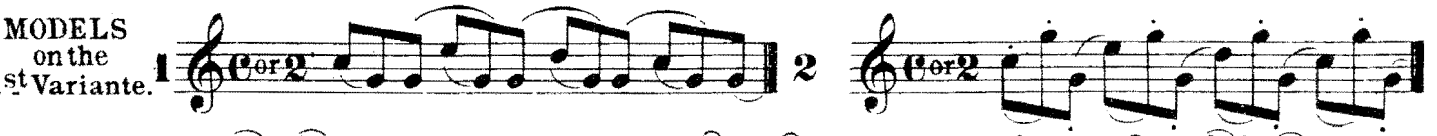

3 4 5

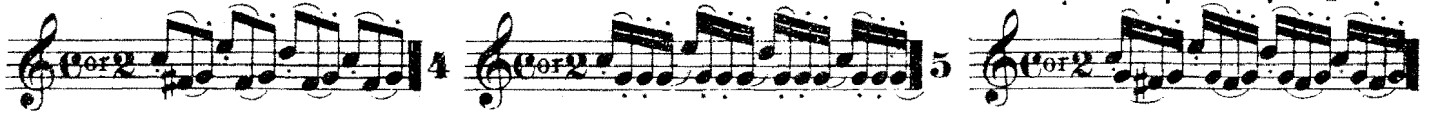

6 7 8

9

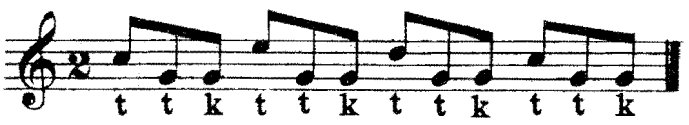

10

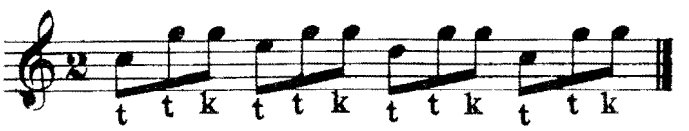

11

12

Try The Ultimate Warm Up Book, The Ultimate Technical Study, and The Ultimate Wedding Book

Please Visit TrumpetStudio.com for our Books, Videos, MIDI Files, Mouthpieces,
Articles, and Various Products to help you meet your Trumpet Playing Dreams!

2nd VARIANTE. (♩ = 72 to ♩ = 92 𝅗𝅥 = 60 to 116)

Cor 2

D.C.

MODELS on the 2rd Variante. 1

2 3 4 5

6 t t k t 7 t t k t t k t

8 t t k t k t k t 9 t—t k t k t—t k t k t—t k t k t—t k t k

3rd VARIANTE. (♩ = 72 to 96 𝅗𝅥 = 60 to 92)

D.C.

MODELS on the 3rd Variante. 1 2

3 4

Try The Ultimate Warm Up Book, The Ultimate Technical Study, and The Ultimate Wedding Book

Please Visit TrumpetStudio.com for our Books, Videos, MIDI Files, Mouthpieces,
Articles, and Various Products to help you meet your Trumpet Playing Dreams!

2nd EXERCISE. (♩= 72 to 88) (𝅗𝅥= 60 to 108)

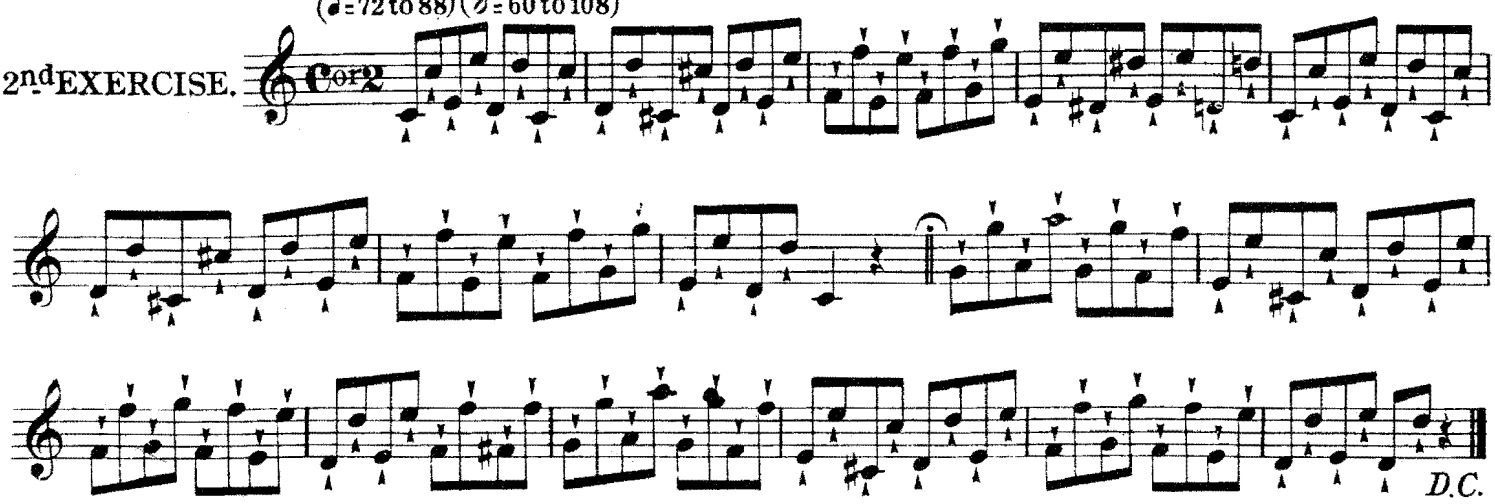

MODELS on the 2nd Exercise.

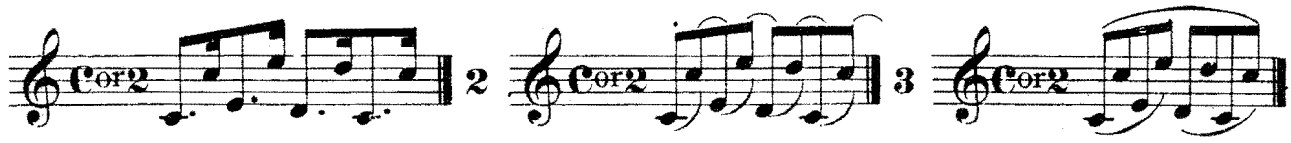

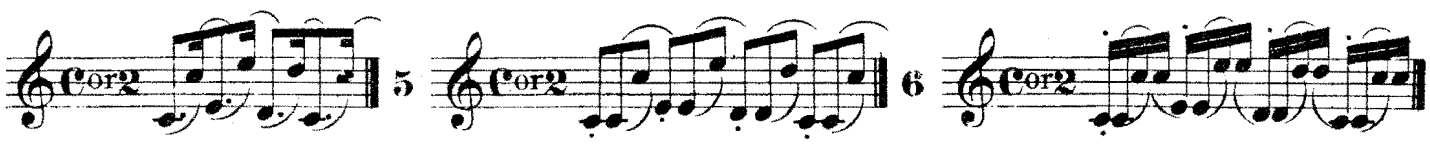

1st VARIANTE. (♩= 80) (𝅗𝅥= 60 to 96)

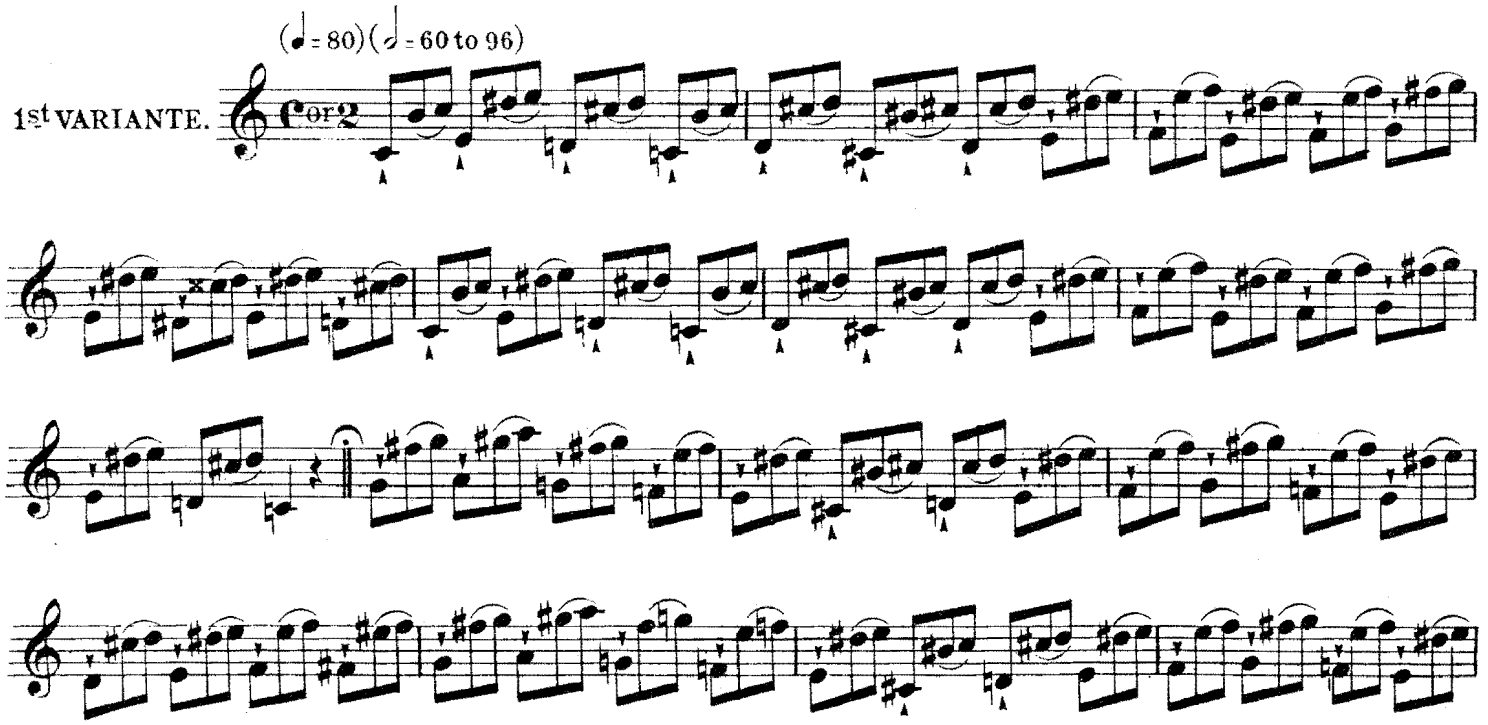

MODELS on the 1st Variante.

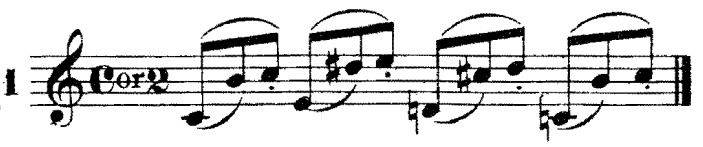

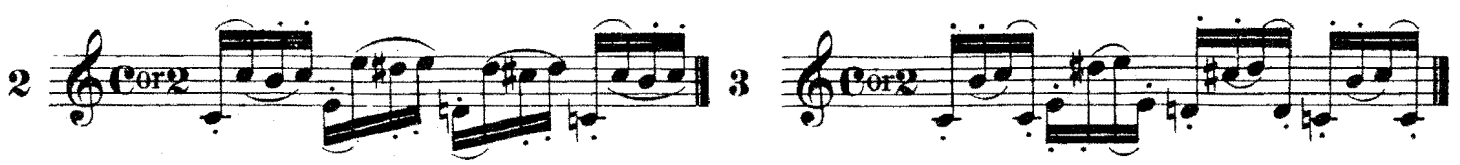

Try The Ultimate Warm Up Book, The Ultimate Technical Study, and The Ultimate Wedding Book

Please Visit TrumpetStudio.com for our Books, Videos, MIDI Files, Mouthpieces,
Articles, and Various Products to help you meet your Trumpet Playing Dreams!

2nd VARIANTE. (♩= 66 to 92) (𝅗𝅥= 60 to 76)

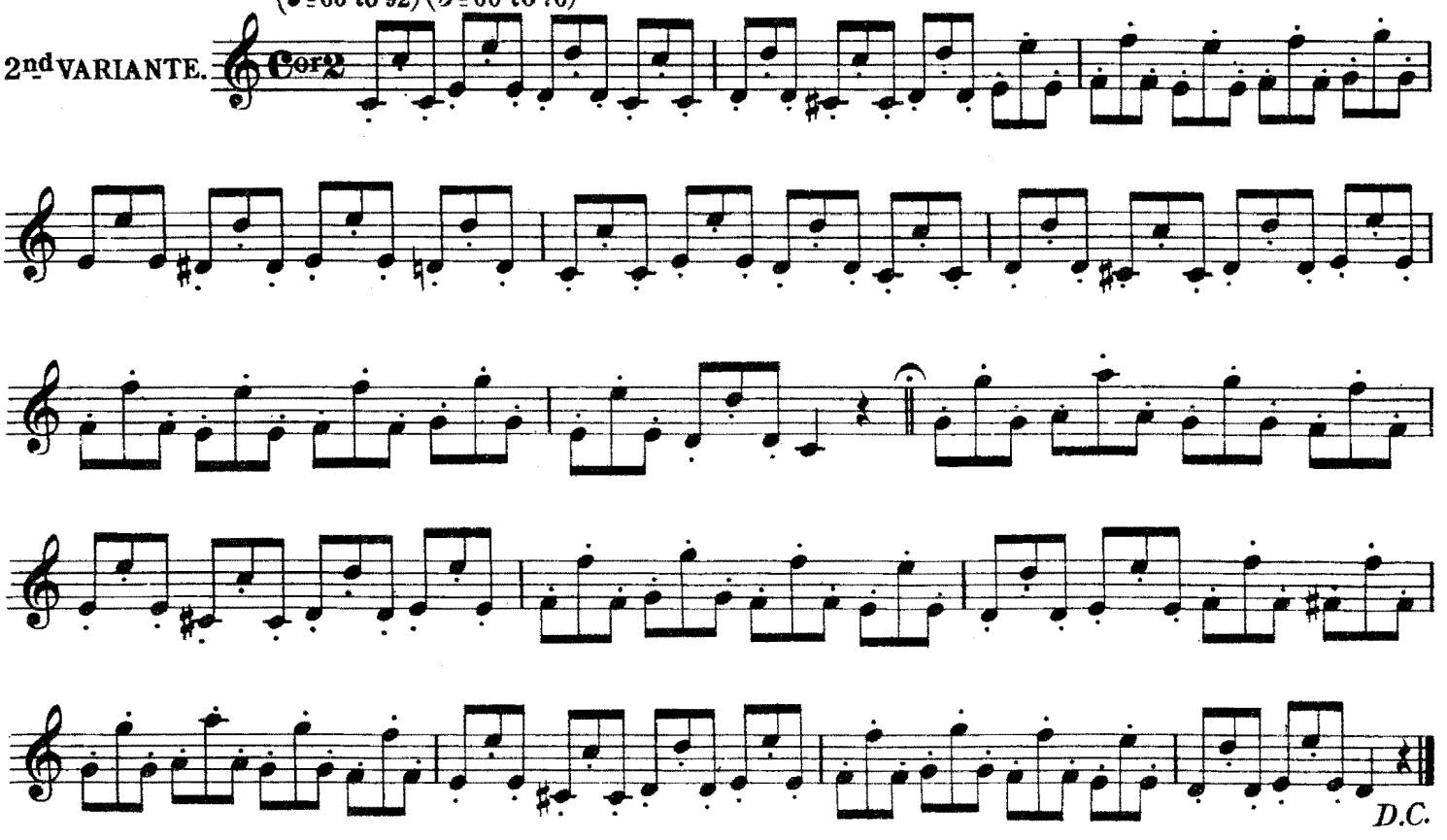

MODELS on the 2nd Variante.

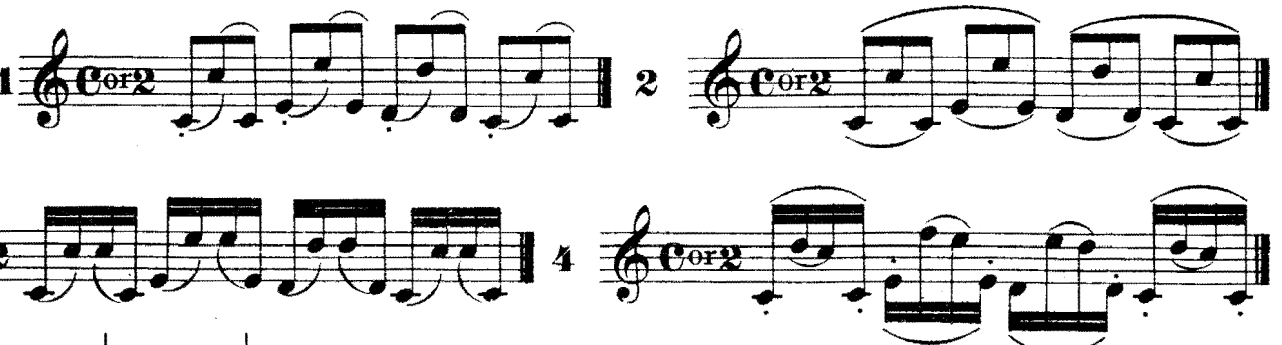

3rd EXERCISE. (♩=76 to 92) (𝅗𝅥= 60 to 84)

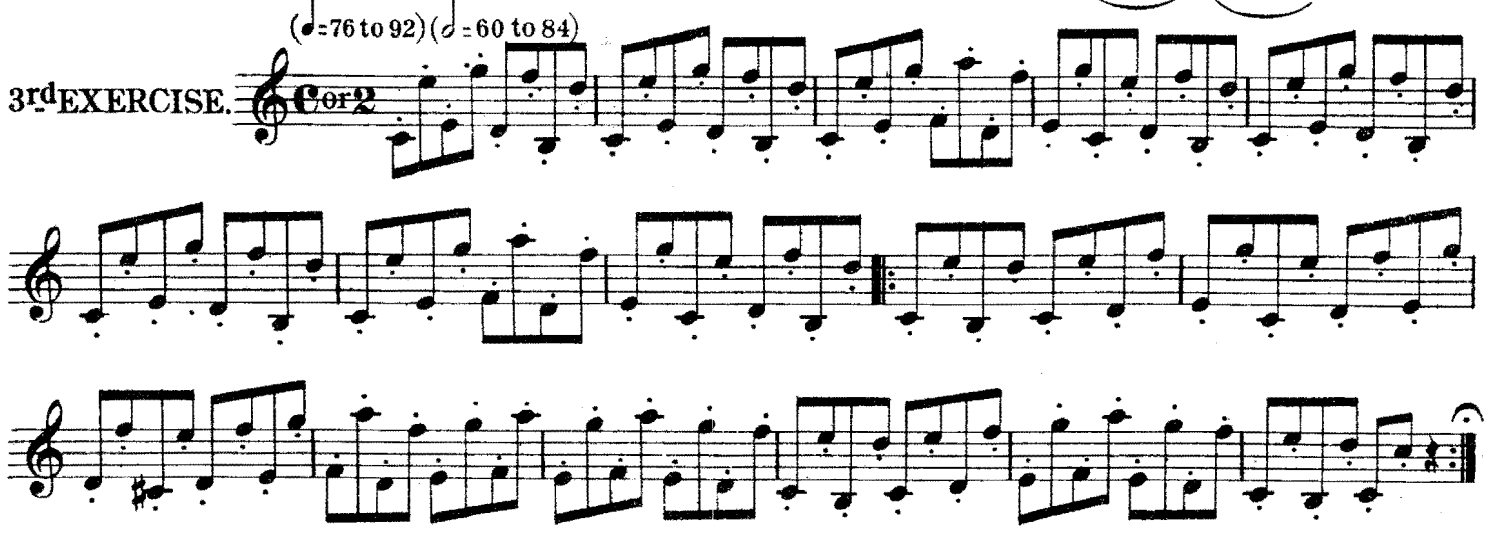

MODELS on the 3rd Exercise.

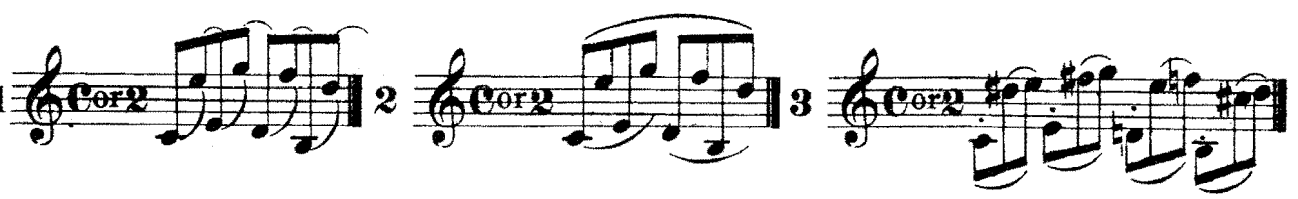

Try The Ultimate Warm Up Book, The Ultimate Technical Study, and The Ultimate Wedding Book

Please Visit TrumpetStudio.com for our Books, Videos, MIDI Files, Mouthpieces,
Articles, and Various Products to help you meet your Trumpet Playing Dreams!

(♩= 76 to 92.)(♩= 60 to 80.)

4th EXERCISE.

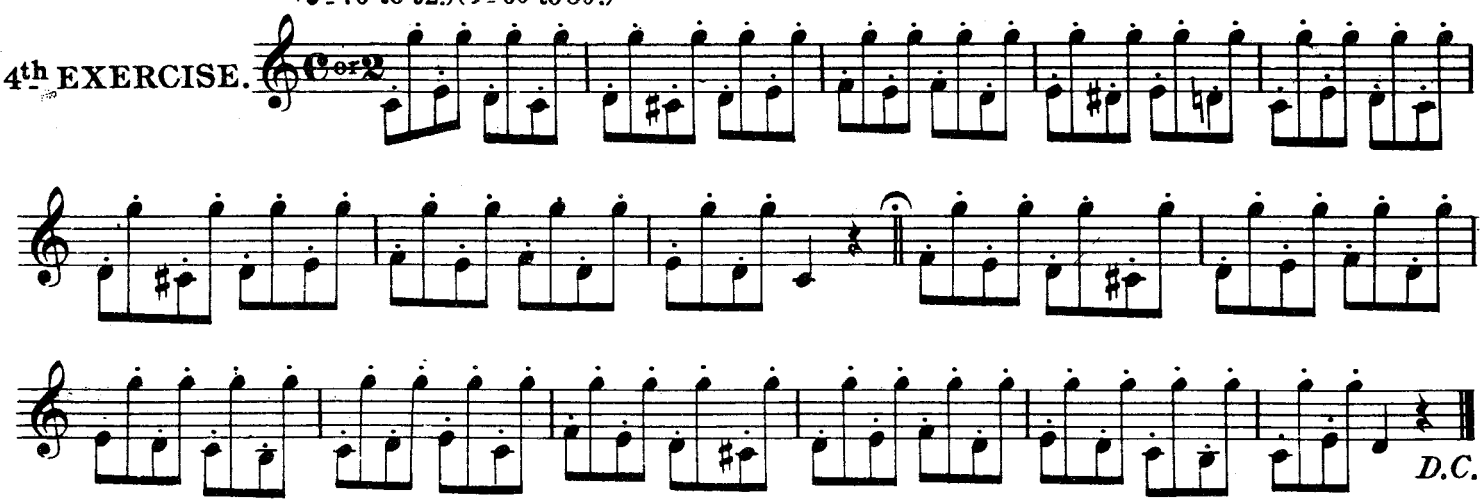

D.C.

MODELS on the 4th Exercise.

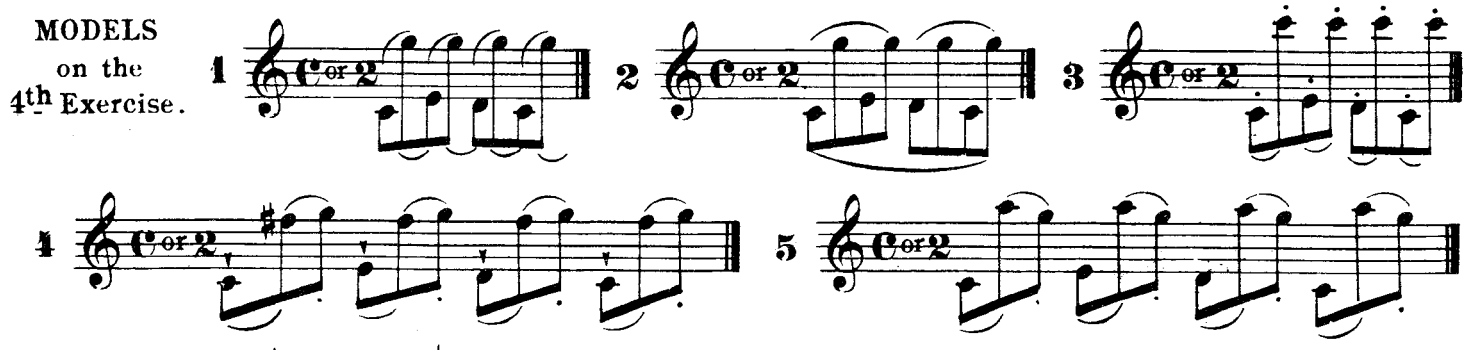

(♩= 80 to 84.)(♩= 54 to 72.)

VARIANTE.

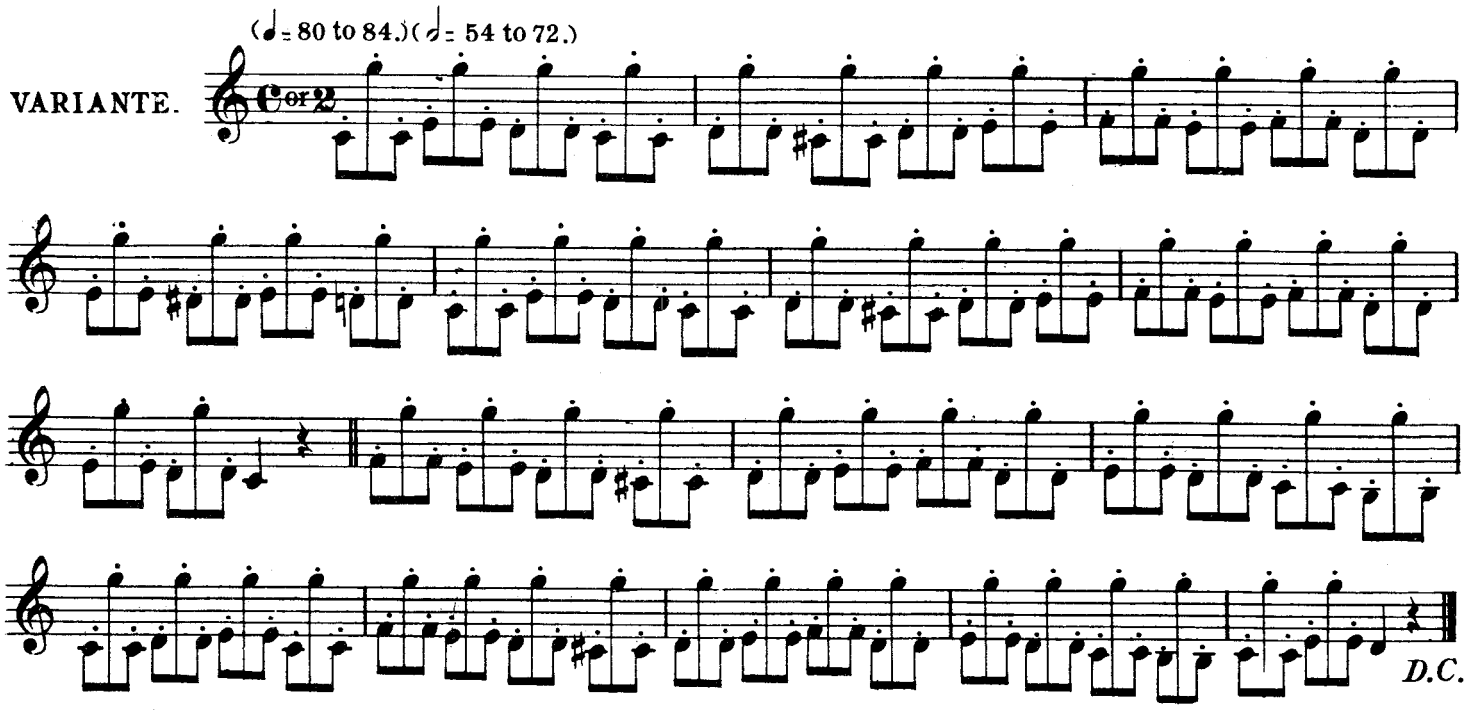

D.C.

MODELS on the Variante.

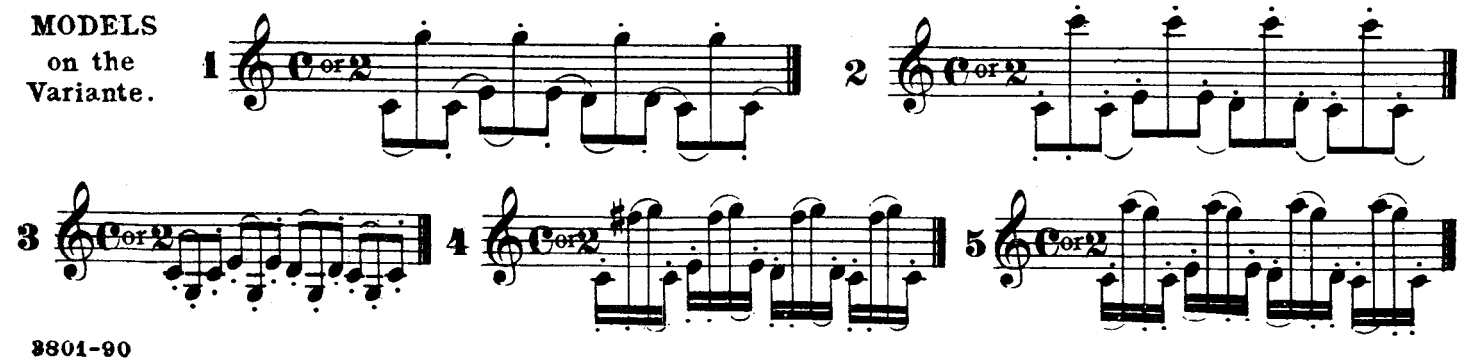

Try The Ultimate Warm Up Book, The Ultimate Technical Study, and The Ultimate Wedding Book

Please Visit TrumpetStudio.com for our Books, Videos, MIDI Files, Mouthpieces,
Articles, and Various Products to help you meet your Trumpet Playing Dreams!

5th EXERCISE.

(𝅗𝅥 = 60 to 116.)

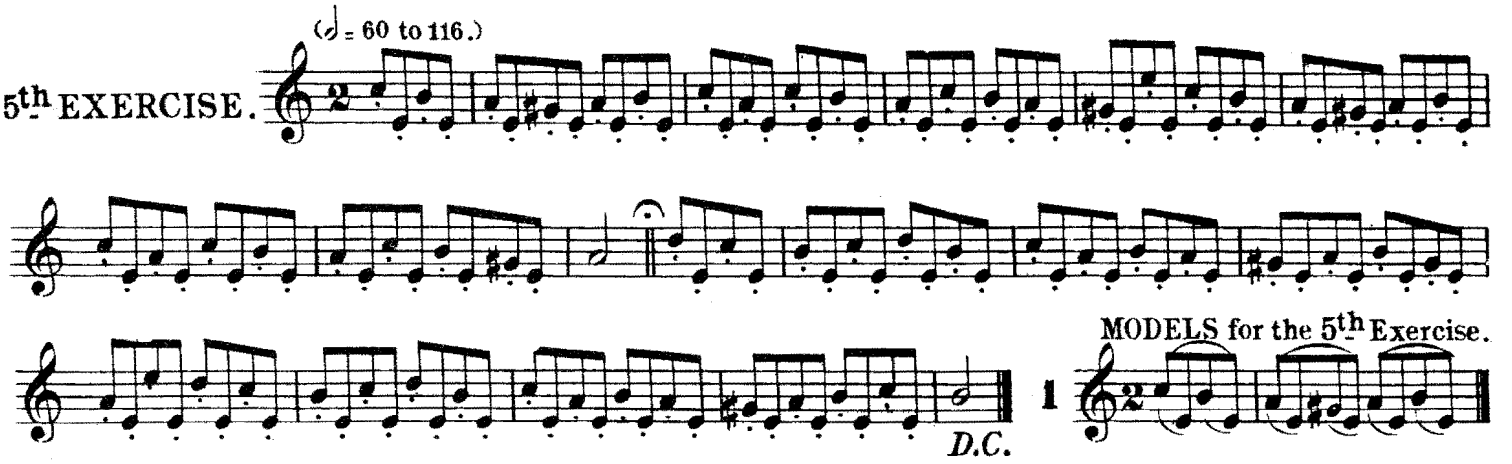

D.C.

MODELS for the 5th Exercise.

1

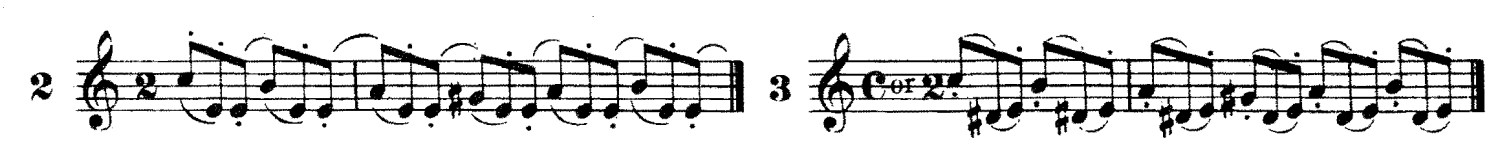

2

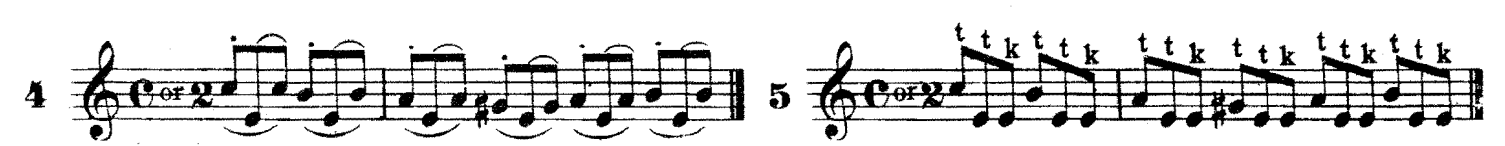

3

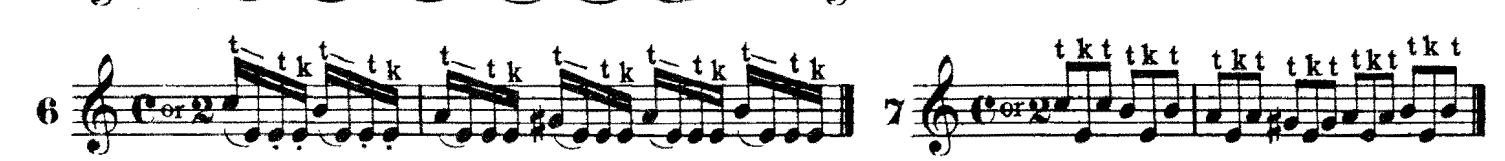

4

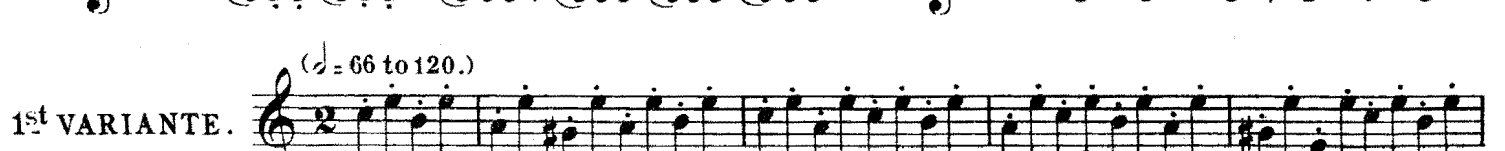

5

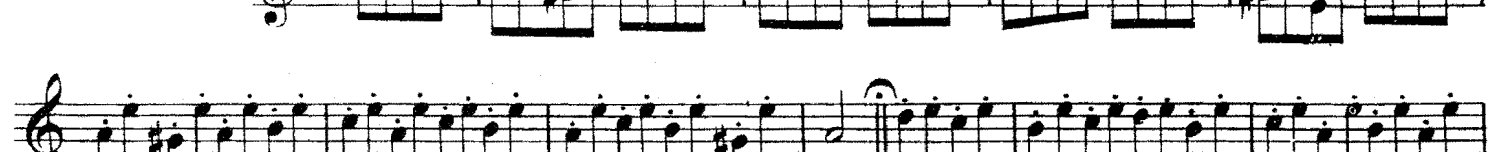

6

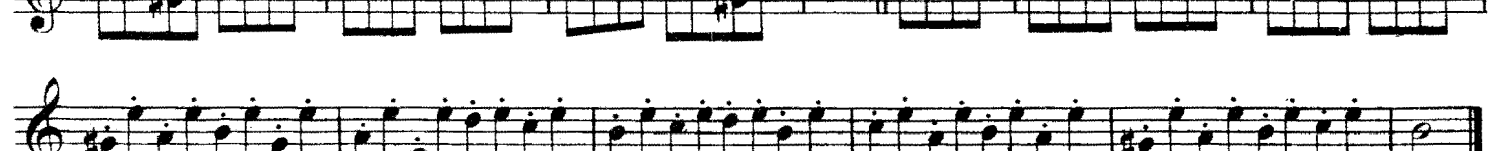

7

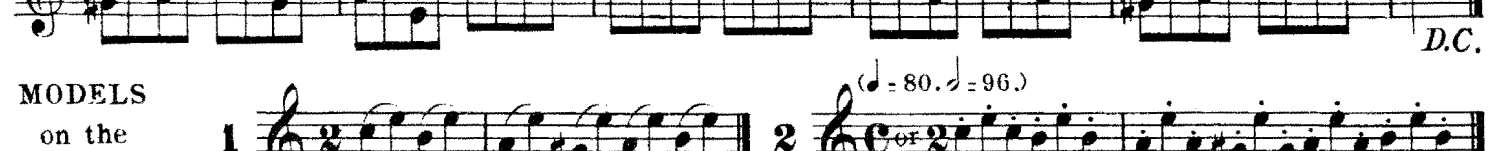

1st VARIANTE.

(𝅗𝅥 = 66 to 120.)

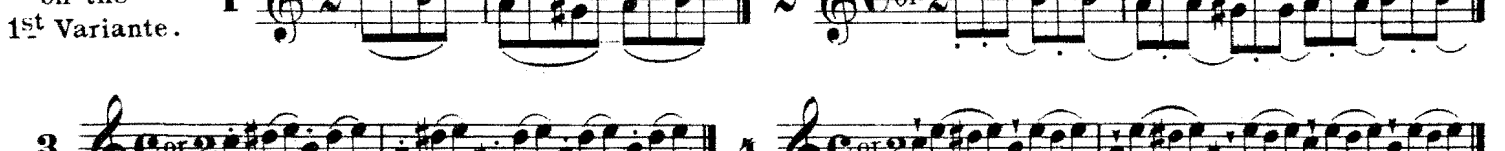

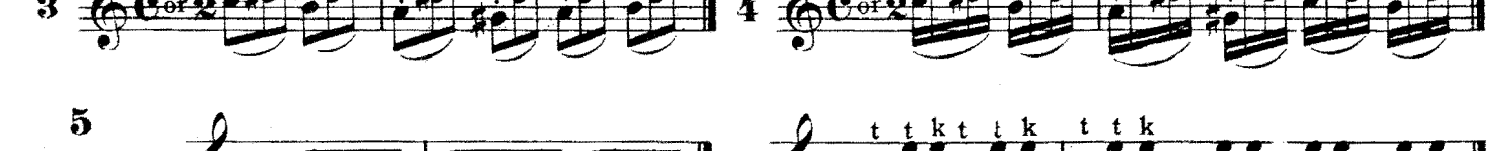

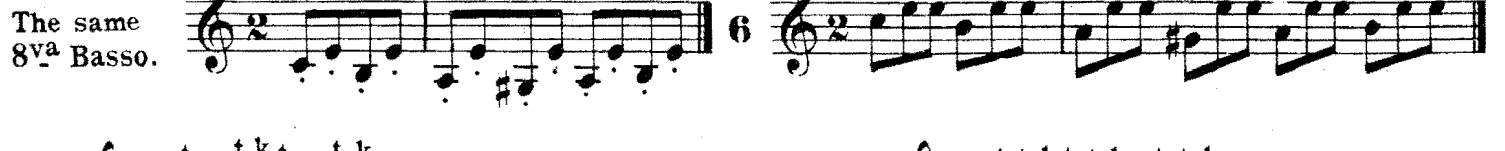

D.C.

MODELS on the 1st Variante.

1

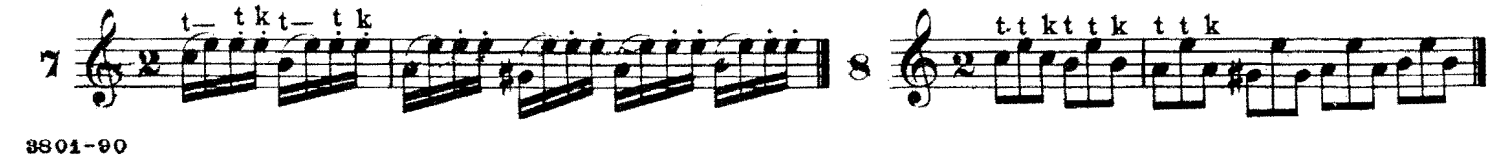

2

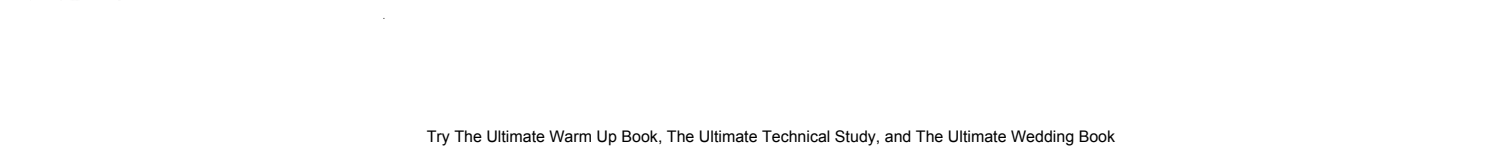

(♩ = 80. 𝅗𝅥 = 96.)

3

4

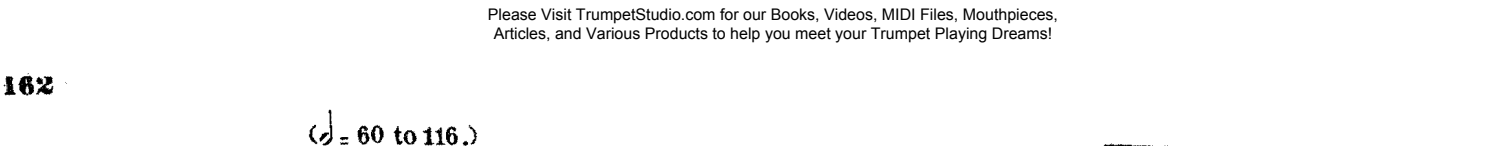

5 The same 8va Basso.

6

7

8

Try The Ultimate Warm Up Book, The Ultimate Technical Study, and The Ultimate Wedding Book

Please Visit TrumpetStudio.com for our Books, Videos, MIDI Files, Mouthpieces,
Articles, and Various Products to help you meet your Trumpet Playing Dreams!

2nd VARIANTE. (♩= 66 to 84)(♩= 60 to 96.)

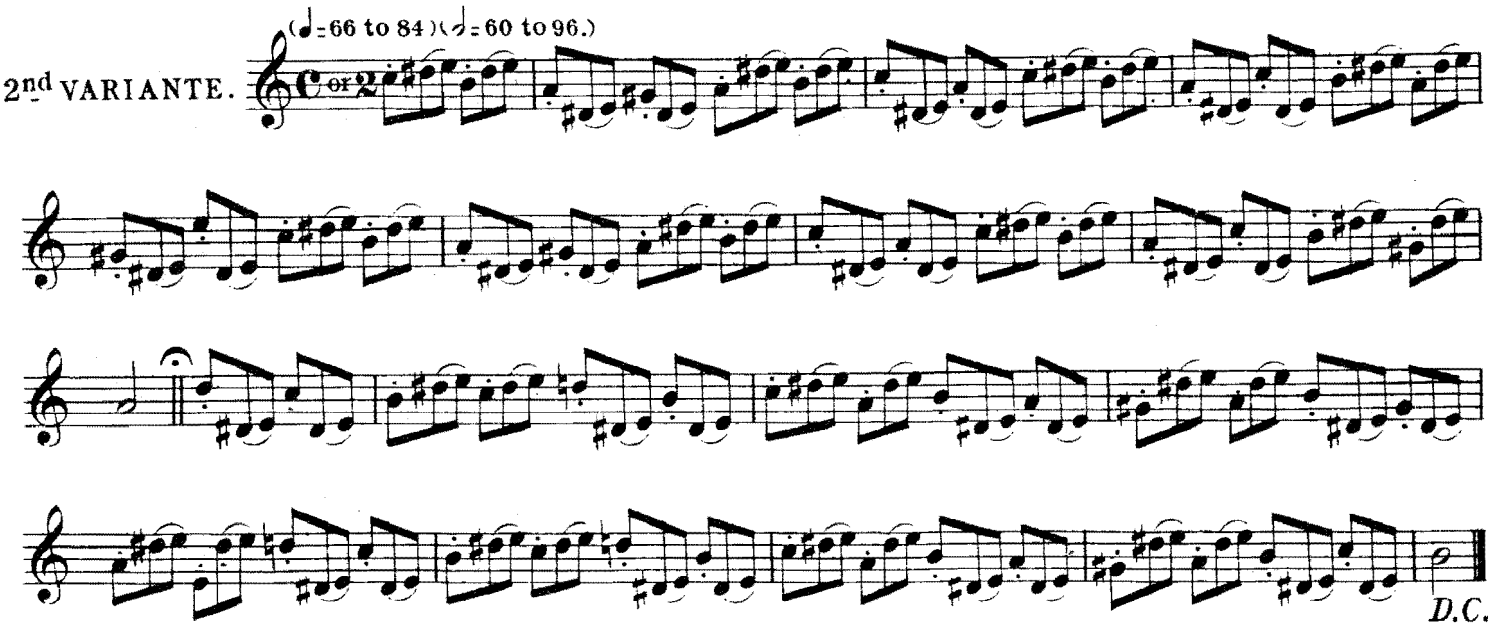

MODELS on the 2nd Variante.

Mind this must be played very evenly.

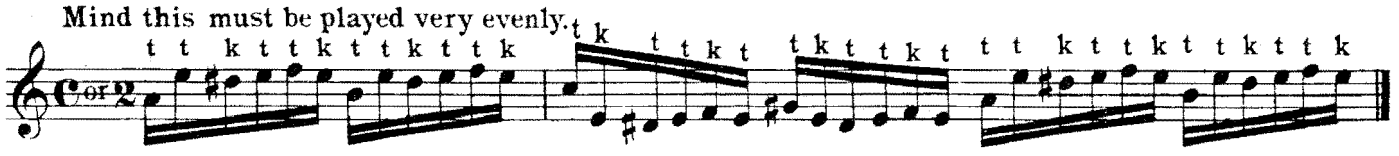

6th EXERCISE. *Veloce.* (♩= 60 to 100.)

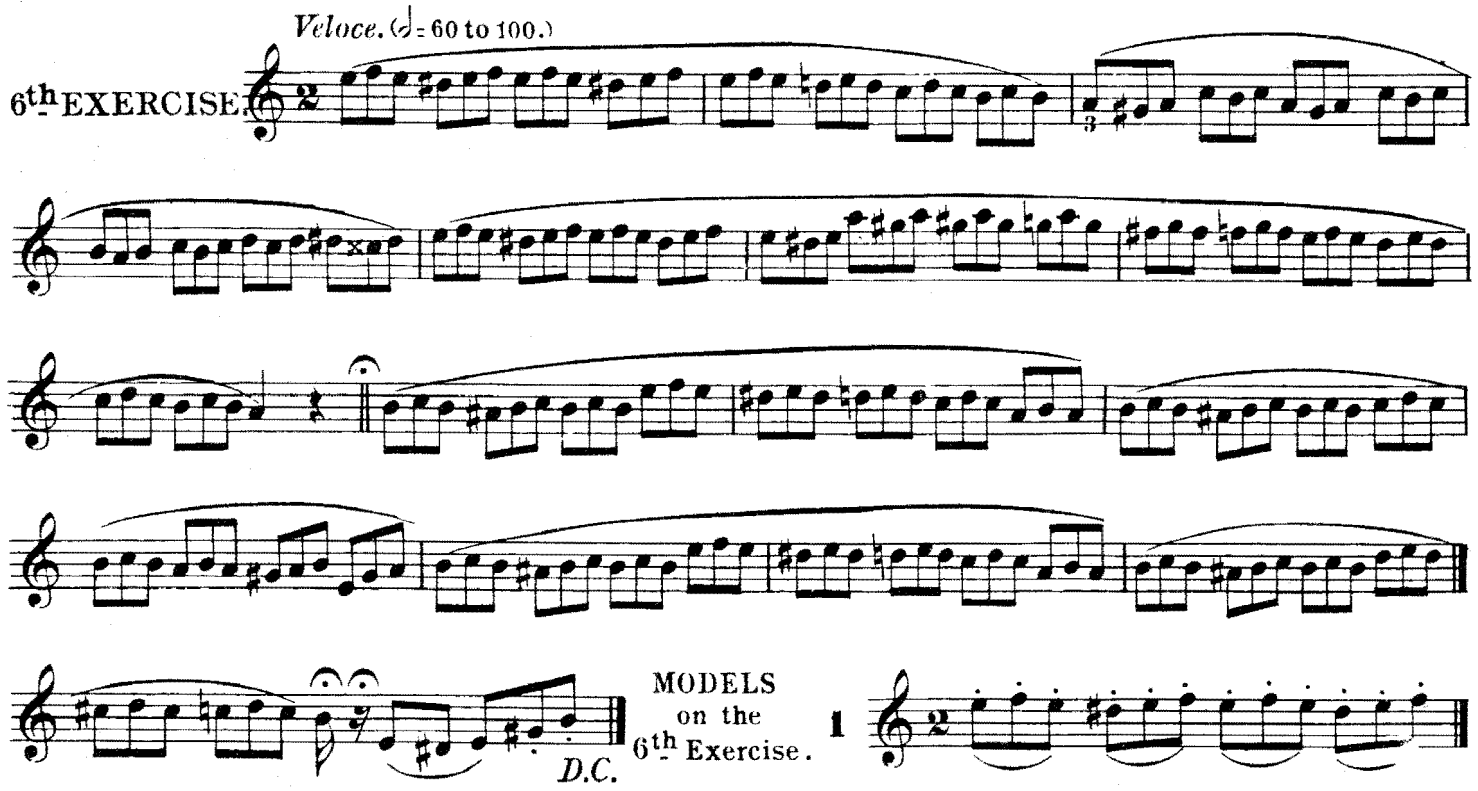

MODELS on the 6th Exercise.

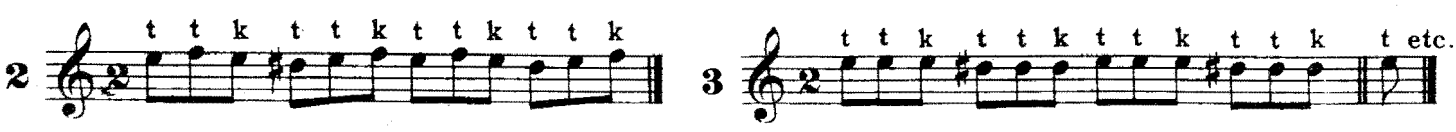

Try The Ultimate Warm Up Book, The Ultimate Technical Study, and The Ultimate Wedding Book

Please Visit TrumpetStudio.com for our Books, Videos, MIDI Files, Mouthpieces,
Articles, and Various Products to help you meet your Trumpet Playing Dreams!

7th EXERCISE. (♩= 92 to ♩= 84.)

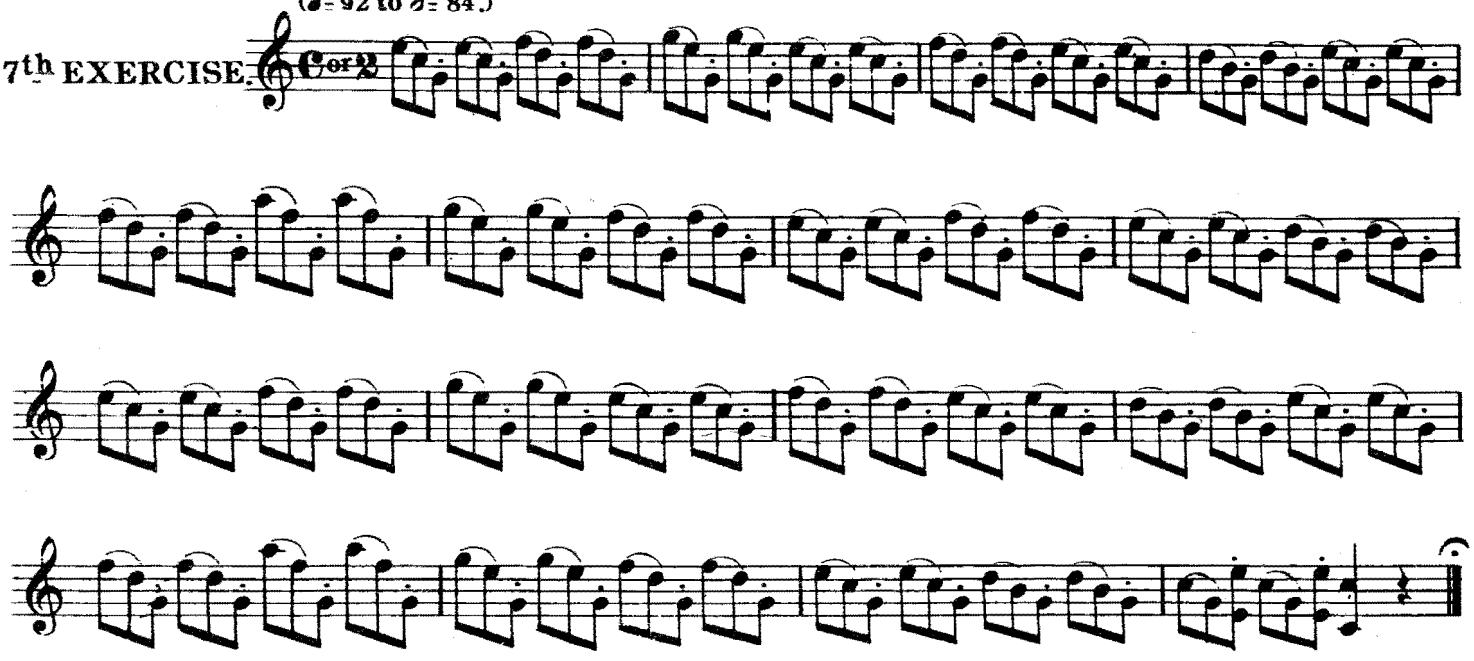

MODELS on the 7th Exercise.

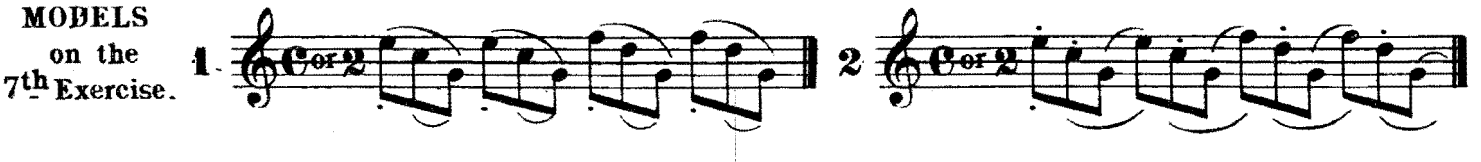

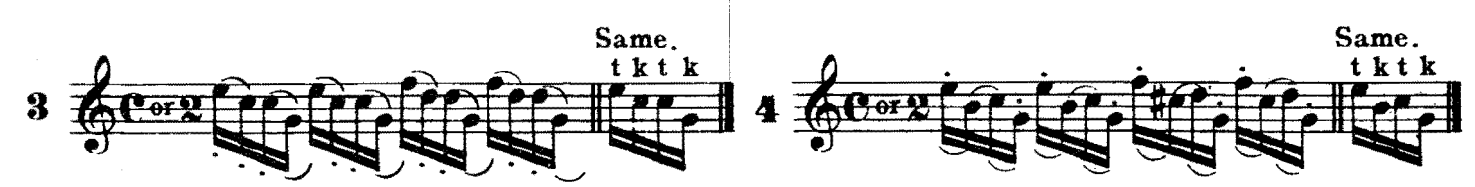

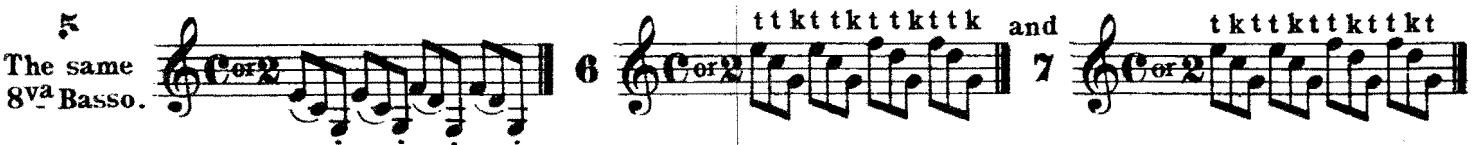

VARIANTE. (♩= 80 to ♩= 76.)

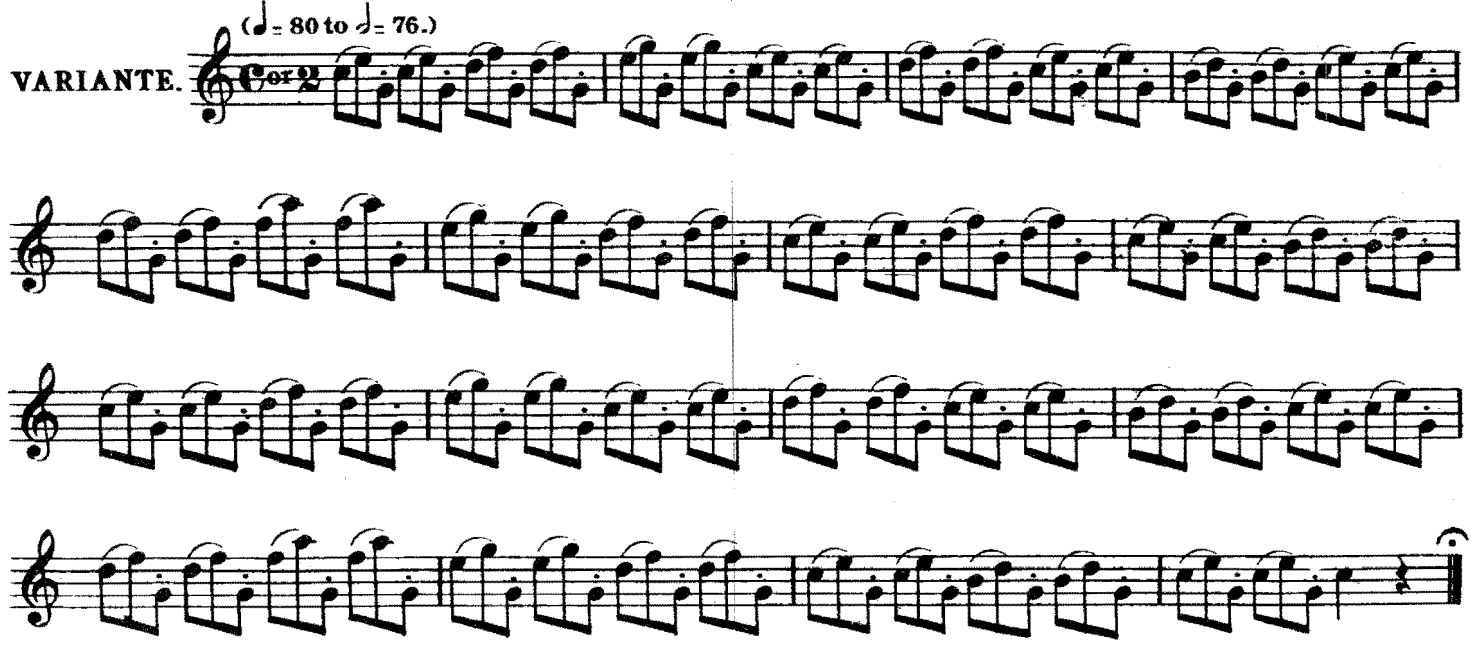

Try The Ultimate Warm Up Book, The Ultimate Technical Study, and The Ultimate Wedding Book

Please Visit TrumpetStudio.com for our Books, Videos, MIDI Files, Mouthpieces,
Articles, and Various Products to help you meet your Trumpet Playing Dreams!

MODELS on the Variante.

1 Cor2

2 Cor2

3 Cor2

4 Cor2

5 The same 8va basso. Cor2

6 Cor2 t t k t t k t t k t t k

7 Cor2 t t t k t t t k t t t k t t t k and t k t k t k t k t k t k t k t k

8 Cor2 t t t k t t t k t t t k t t t k and t k t k t k t k t k t k t k t k

8th EXERCISE. (♩ = 80 to 100)

MODEL.

3

Try The Ultimate Warm Up Book, The Ultimate Technical Study, and The Ultimate Wedding Book

Please Visit TrumpetStudio.com for our Books, Videos, MIDI Files, Mouthpieces,
Articles, and Various Products to help you meet your Trumpet Playing Dreams!

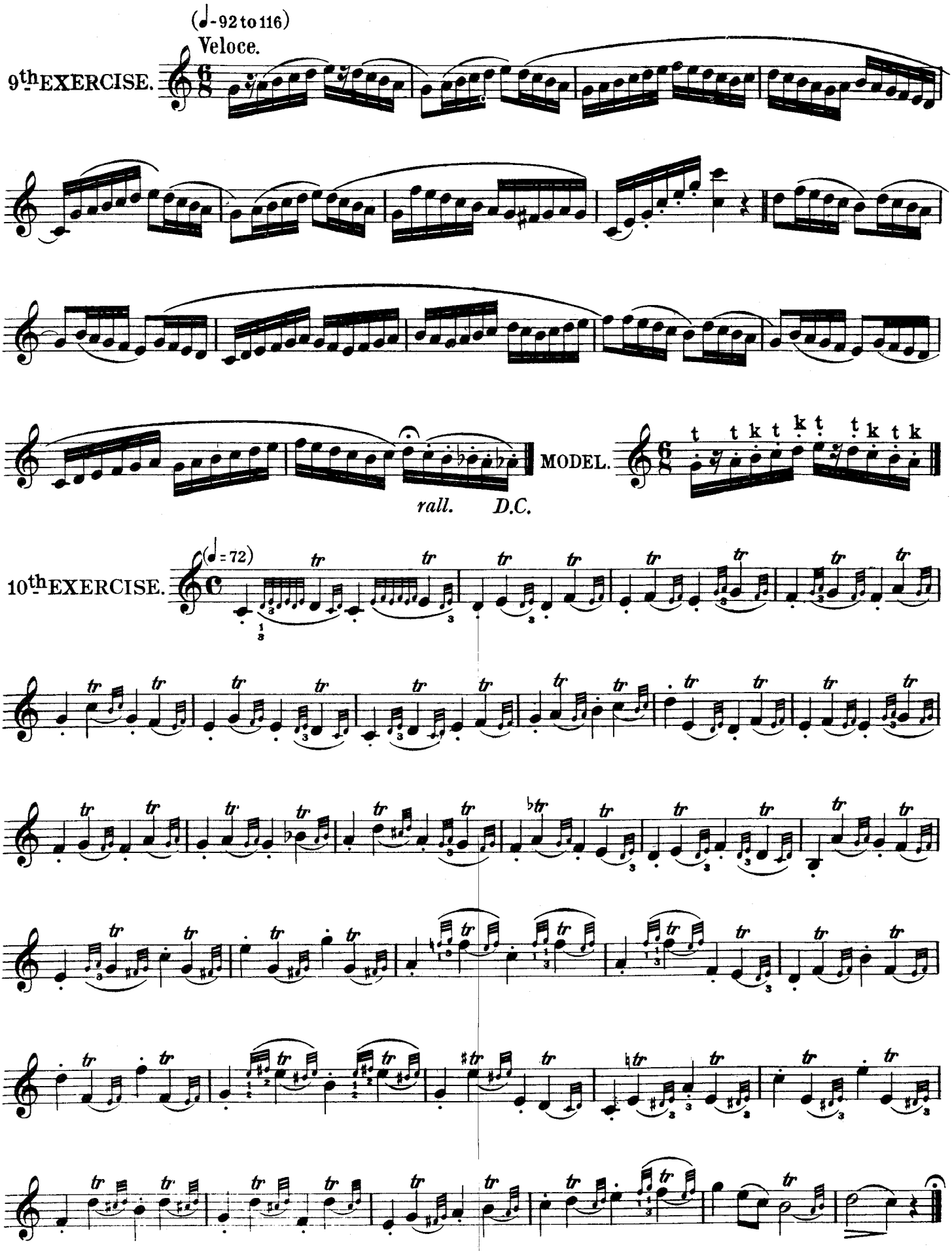

N.B. After practising these Exercises we recommend to the Pupil the 1st Series of the 12 Characteristic Studies by St Jacome, which will be found at the end of this method.

Try The Ultimate Warm Up Book, The Ultimate Technical Study, and The Ultimate Wedding Book

Please Visit TrumpetStudio.com for our Books, Videos, MIDI Files, Mouthpieces,
Articles, and Various Products to help you meet your Trumpet Playing Dreams!

EXERCISES IN TRIPLETS.

ON THE SEVEN DEGREES OF THE SCALE IN C.

They can be transposed in every Key, see page (177) Velocity.

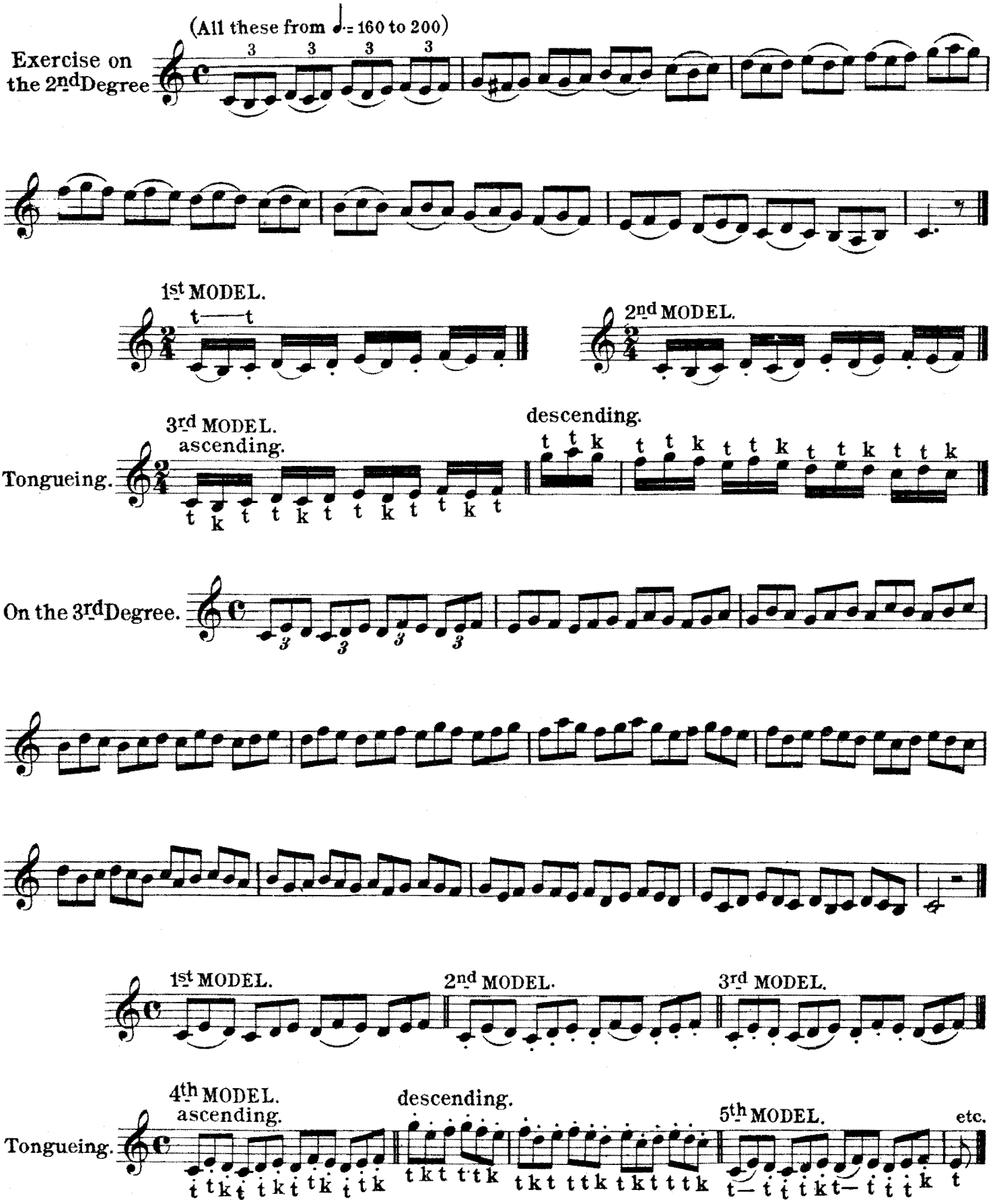

Try The Ultimate Warm Up Book, The Ultimate Technical Study, and The Ultimate Wedding Book

Please Visit TrumpetStudio.com for our Books, Videos, MIDI Files, Mouthpieces,
Articles, and Various Products to help you meet your Trumpet Playing Dreams!

On the 4th Degree.

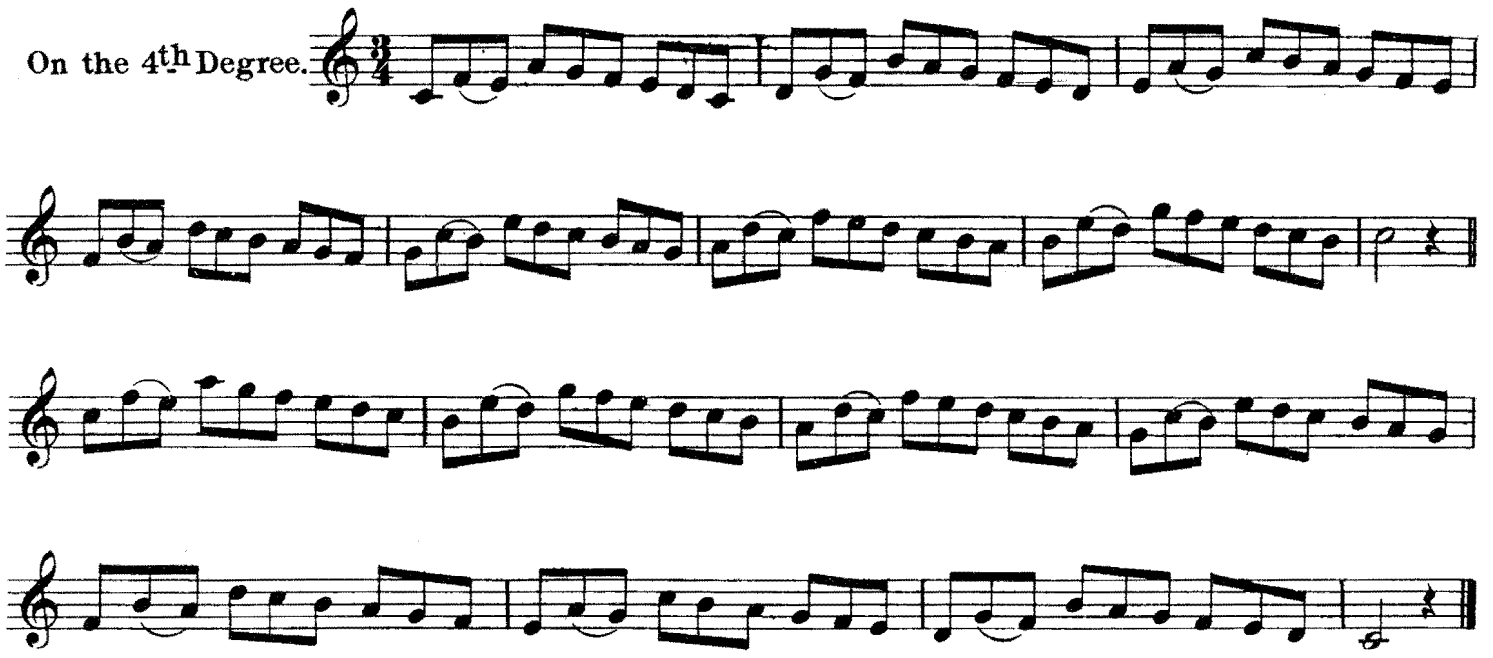

1st Model.

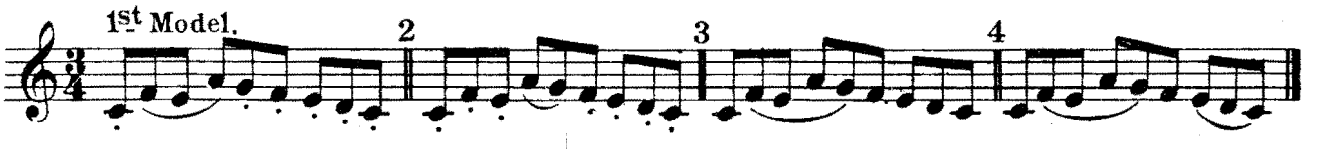

Tongueing.

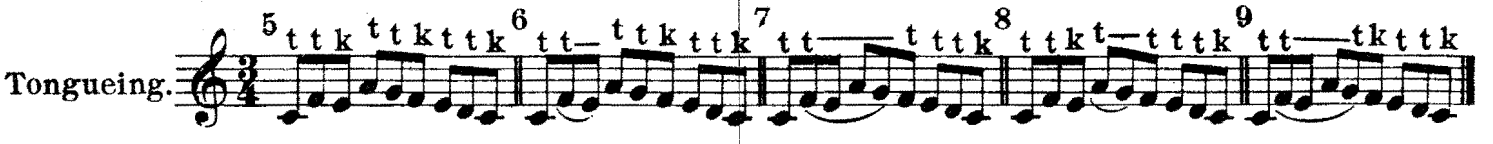

On the 5th Degree.

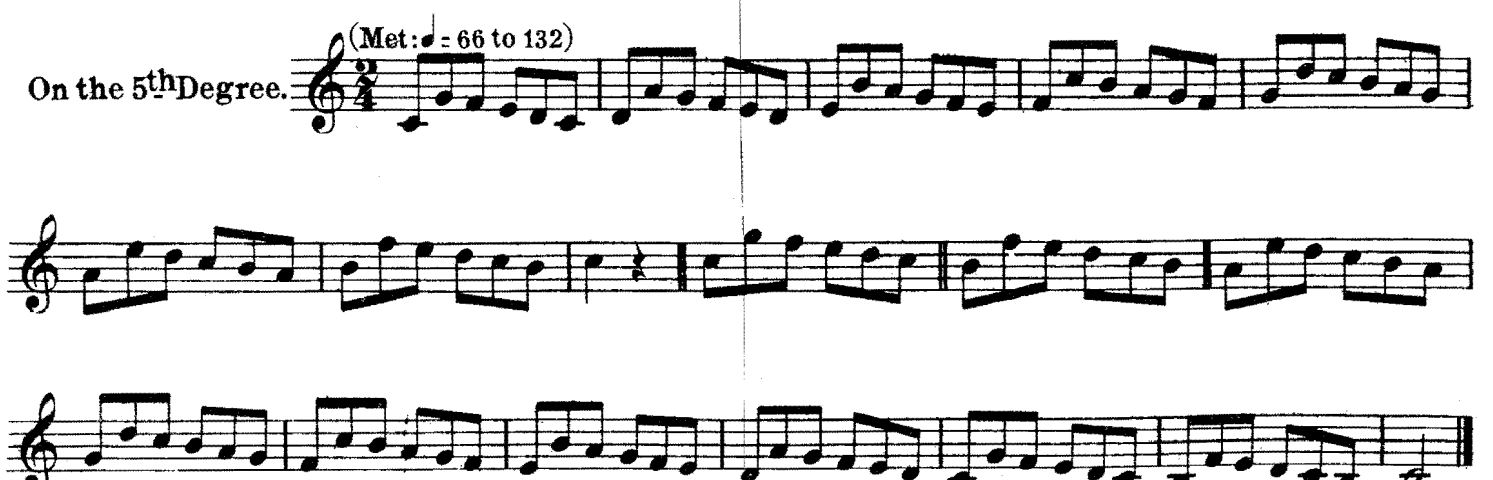

1st Model.

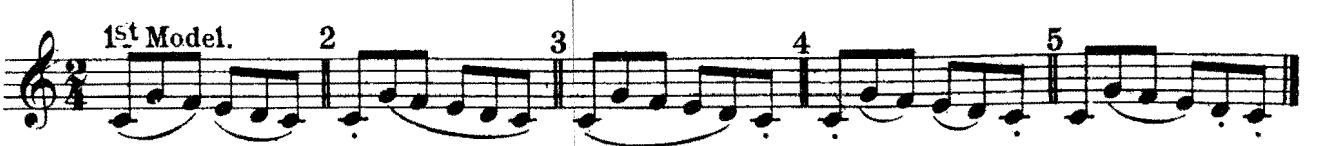

Tongueing.

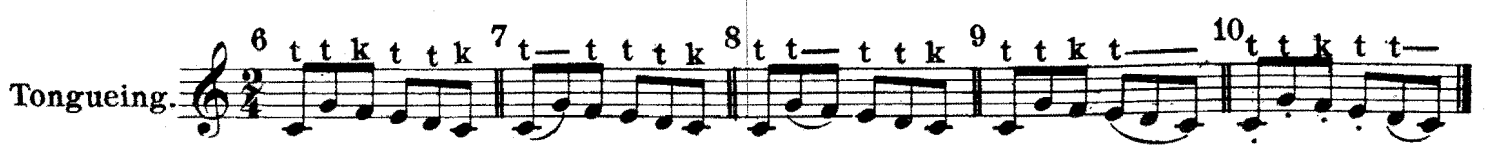

Try The Ultimate Warm Up Book, The Ultimate Technical Study, and The Ultimate Wedding Book

Please Visit TrumpetStudio.com for our Books, Videos, MIDI Files, Mouthpieces,
Articles, and Various Products to help you meet your Trumpet Playing Dreams!

On the 6th Degree.

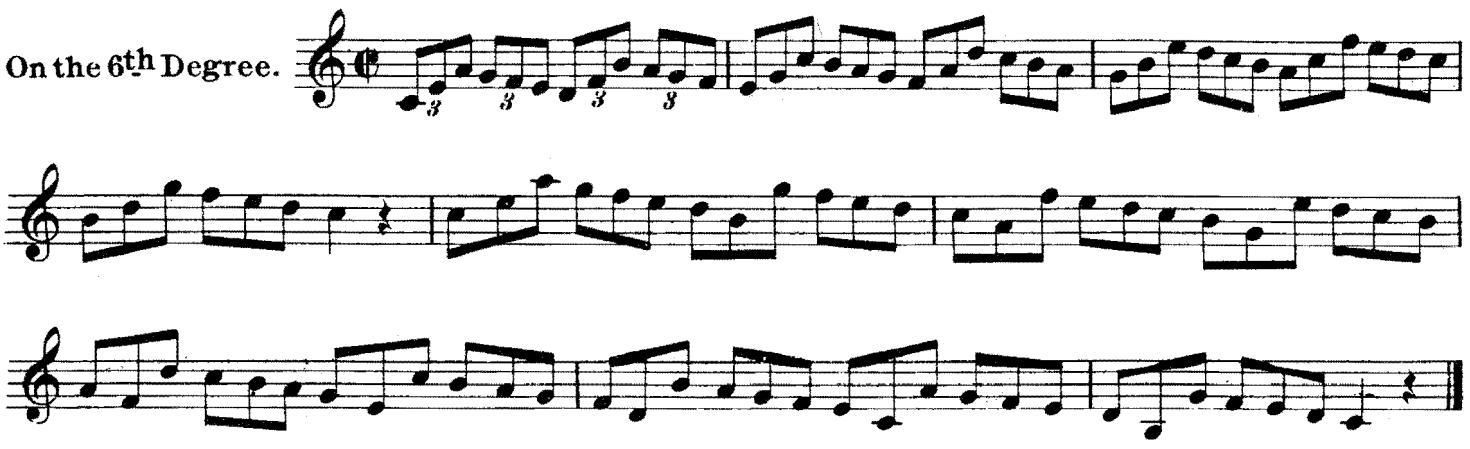

1st Model.

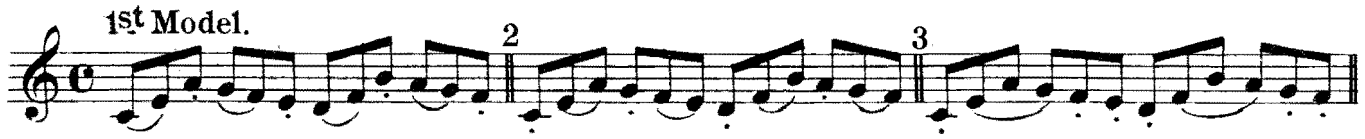

Tongueing.

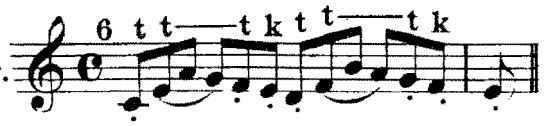

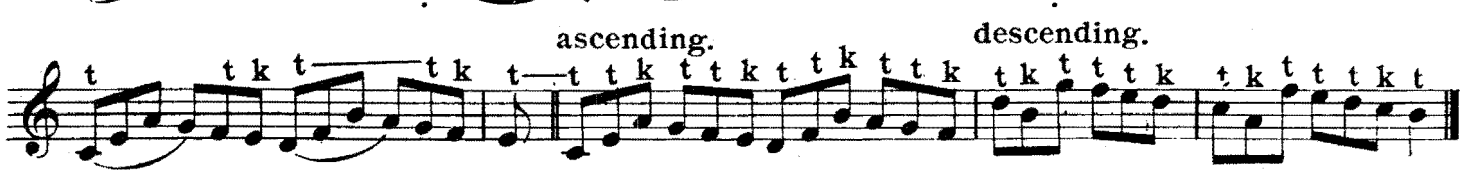

On the 7th Degree.

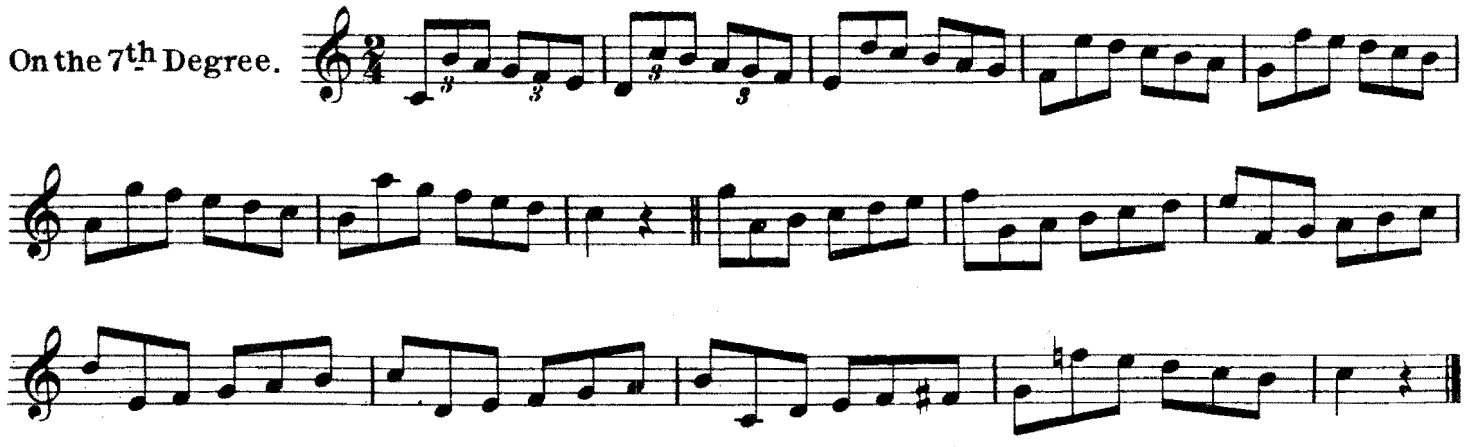

1st Model.

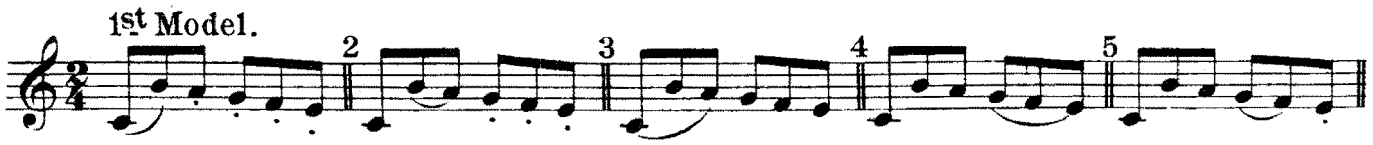

Tongueing.

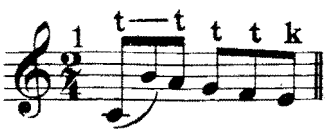

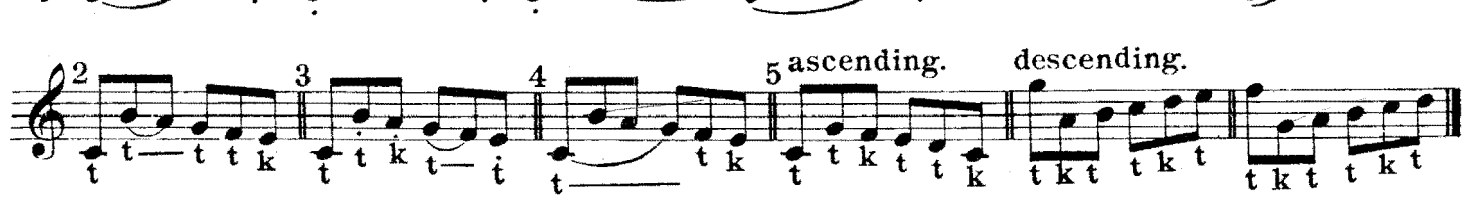

Try The Ultimate Warm Up Book, The Ultimate Technical Study, and The Ultimate Wedding Book

Please Visit TrumpetStudio.com for our Books, Videos, MIDI Files, Mouthpieces,
Articles, and Various Products to help you meet your Trumpet Playing Dreams!

On the 8th Degree.

1st Model.

Tongueing.

ascending.

descending.

On the 9th Degree.

1st Model.

Tongueing.

ascending.

descending.

Try The Ultimate Warm Up Book, The Ultimate Technical Study, and The Ultimate Wedding Book

Please Visit TrumpetStudio.com for our Books, Videos, MIDI Files, Mouthpieces,
Articles, and Various Products to help you meet your Trumpet Playing Dreams!

On the 10th Degree.

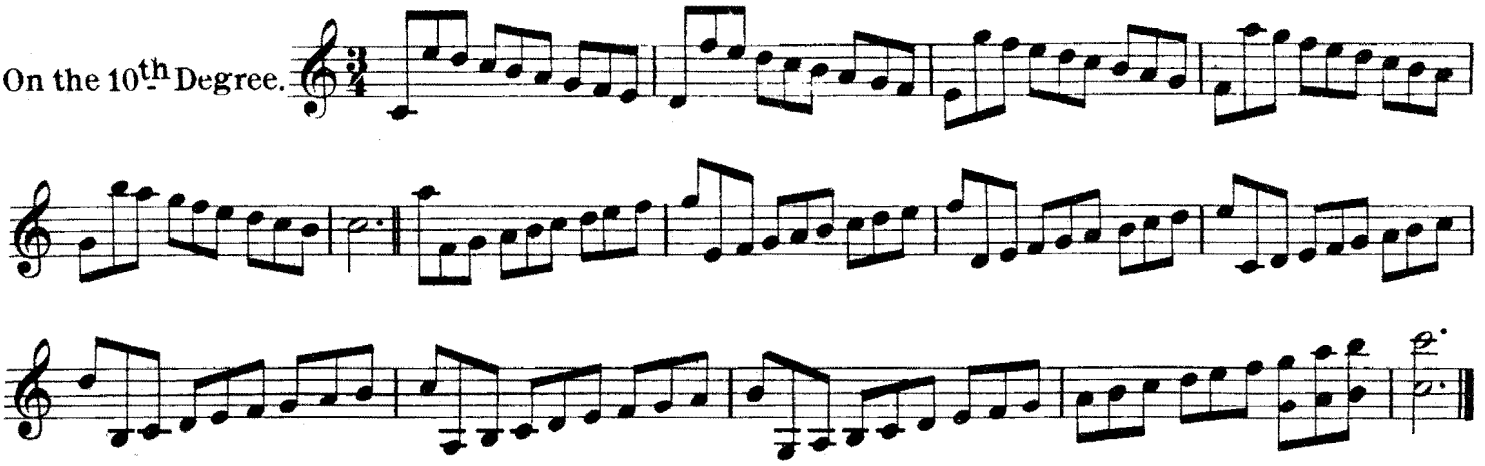

1st Model.

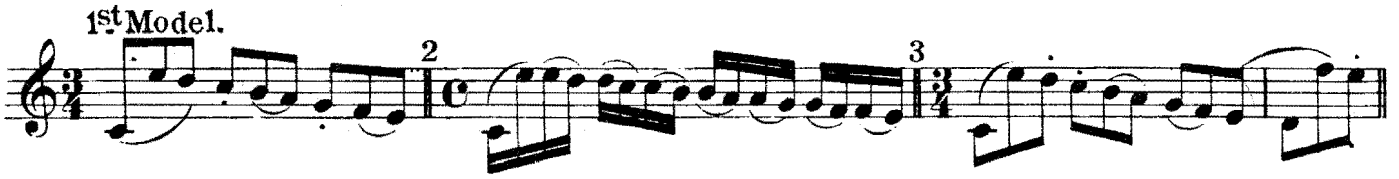

Tongueing.

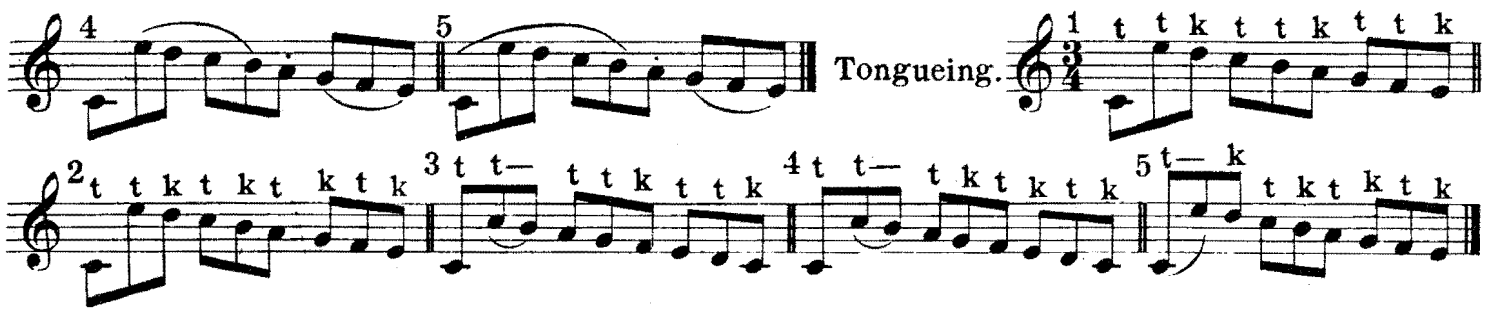

RESUMED INTERVALS.

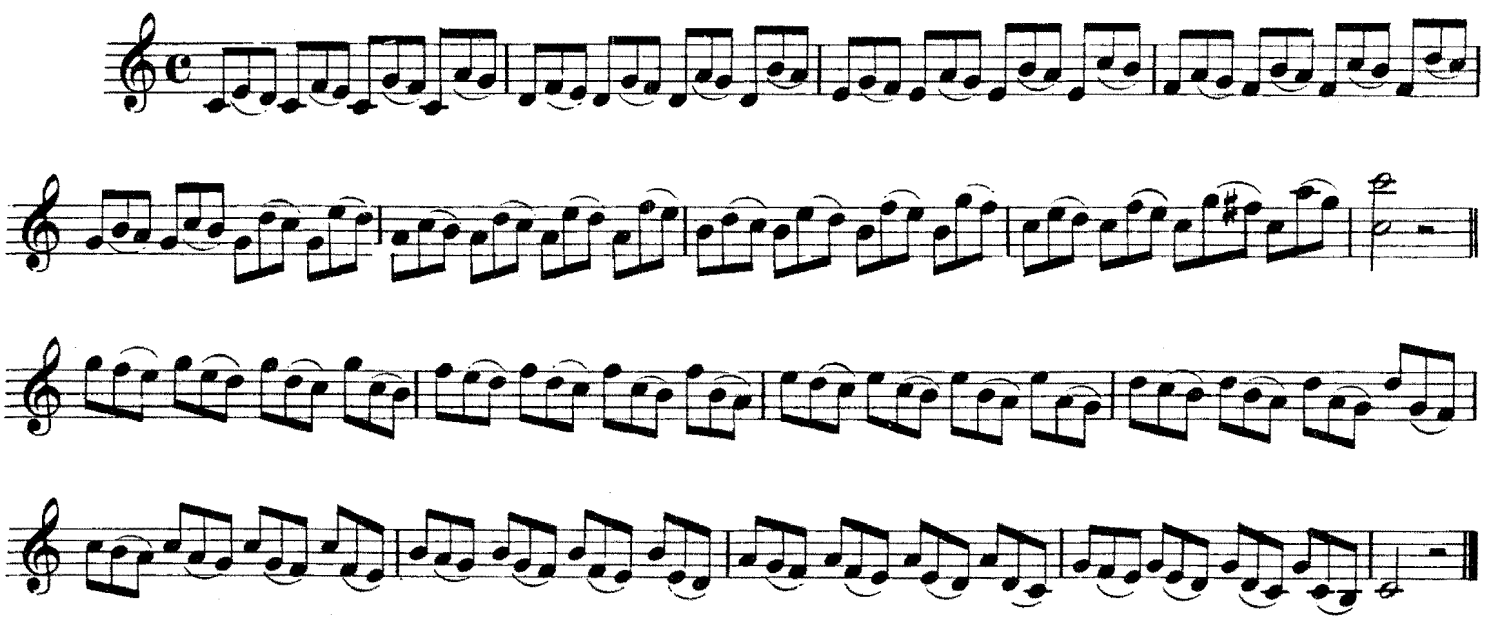

1st Model.

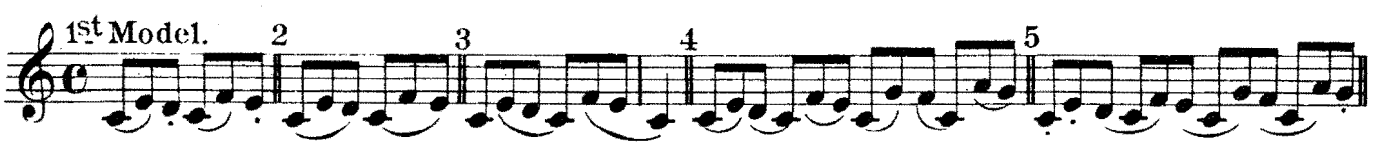

Tongueing.

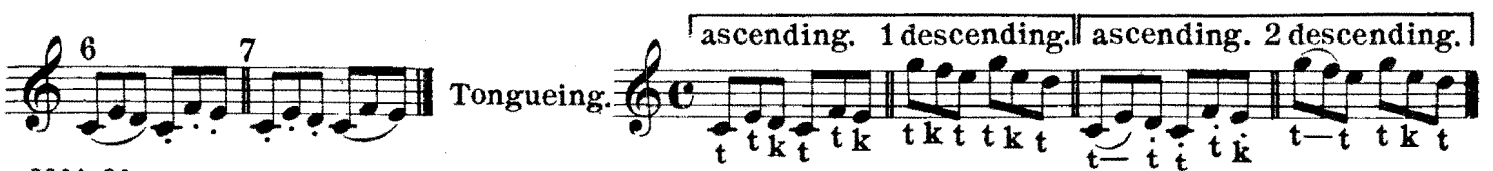

Try The Ultimate Warm Up Book, The Ultimate Technical Study, and The Ultimate Wedding Book

Please Visit TrumpetStudio.com for our Books, Videos, MIDI Files, Mouthpieces,
Articles, and Various Products to help you meet your Trumpet Playing Dreams!

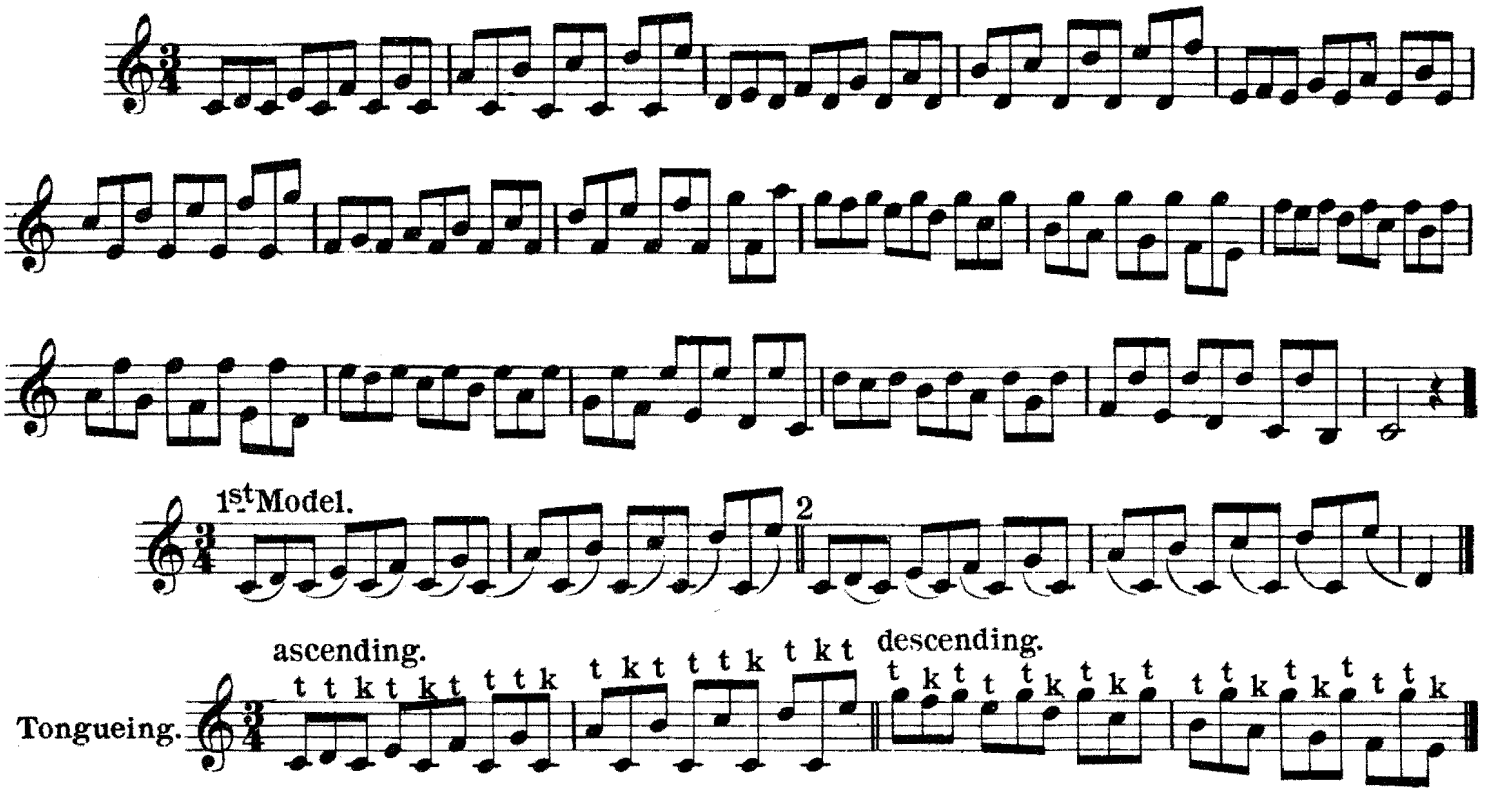

RESUME OF CHROMATIC INTERVALS.

ascending and descending.

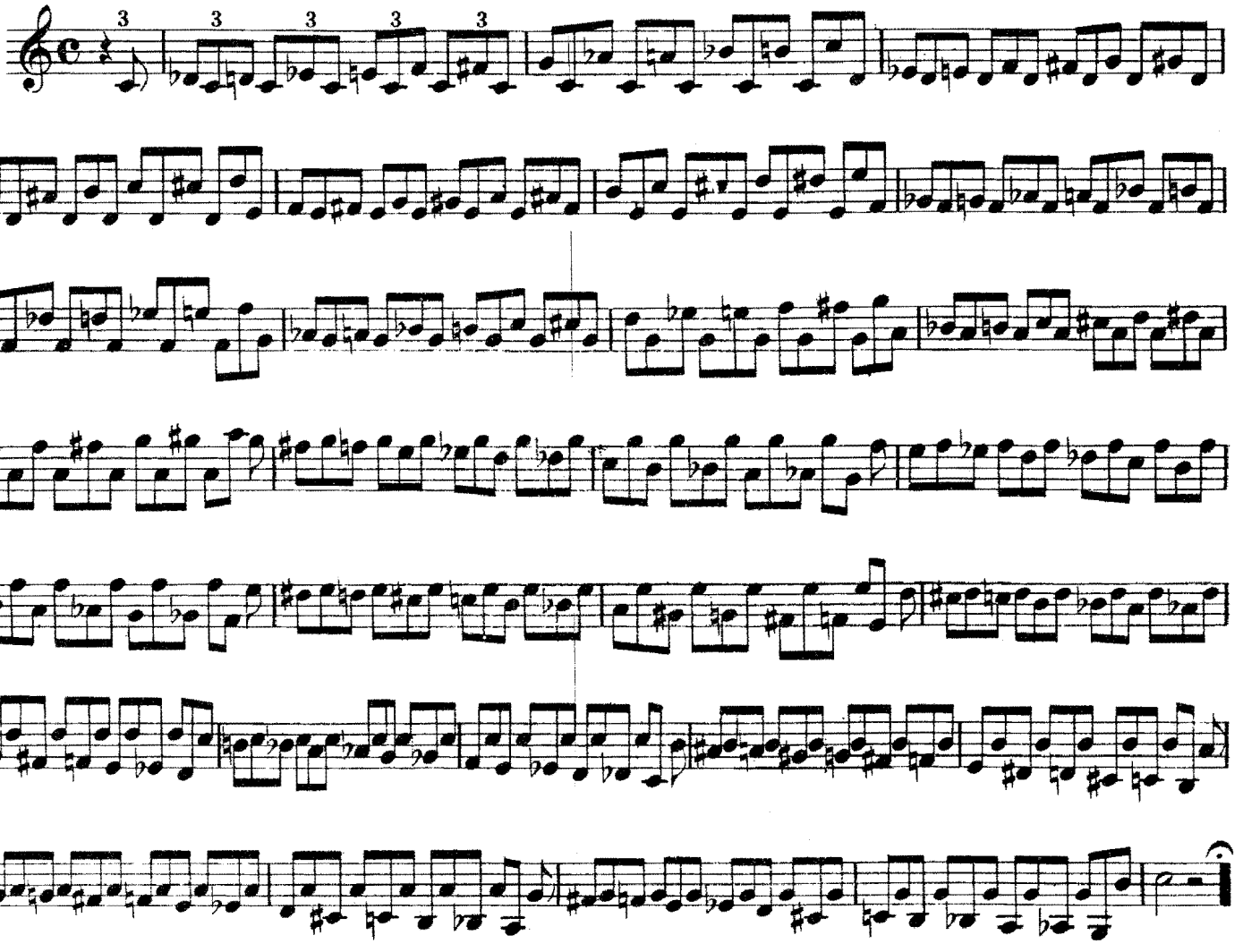

Try The Ultimate Warm Up Book, The Ultimate Technical Study, and The Ultimate Wedding Book

Please Visit TrumpetStudio.com for our Books, Videos, MIDI Files, Mouthpieces,
Articles, and Various Products to help you meet your Trumpet Playing Dreams!

SERIES OF 25 EXERCISES (CONTINUED.)

13
Exercises on Intervals.

Allegretto (♩ = 144)

forte e marcato.

f *p*

Try The Ultimate Warm Up Book, The Ultimate Technical Study, and The Ultimate Wedding Book

Please Visit TrumpetStudio.com for our Books, Videos, MIDI Files, Mouthpieces,
Articles, and Various Products to help you meet your Trumpet Playing Dreams!

14 All° moderato (♩ = 120)

15 Presto (♩. = 130)

leggierissimo.

f

f

Try The Ultimate Warm Up Book, The Ultimate Technical Study, and The Ultimate Wedding Book

Please Visit TrumpetStudio.com for our Books, Videos, MIDI Files, Mouthpieces,
Articles, and Various Products to help you meet your Trumpet Playing Dreams!

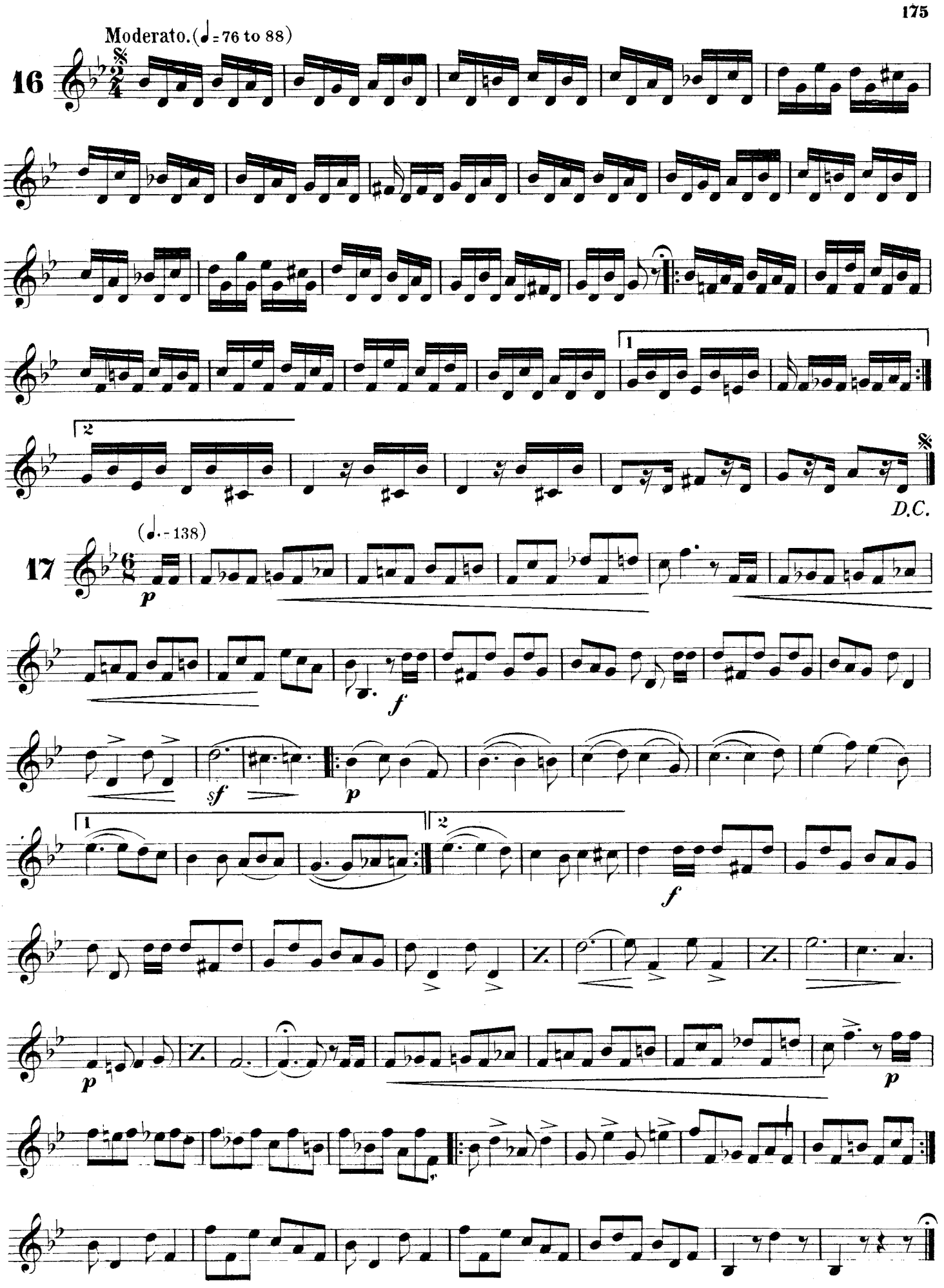

Try The Ultimate Warm Up Book, The Ultimate Technical Study, and The Ultimate Wedding Book

Please Visit TrumpetStudio.com for our Books, Videos, MIDI Files, Mouthpieces,
Articles, and Various Products to help you meet your Trumpet Playing Dreams!

18 Maestoso. (♩ = 104)

cresc.

pp

dolce.

1 2

dimin.

Try The Ultimate Warm Up Book, The Ultimate Technical Study, and The Ultimate Wedding Book

Please Visit TrumpetStudio.com for our Books, Videos, MIDI Files, Mouthpieces,
Articles, and Various Products to help you meet your Trumpet Playing Dreams!

VELOCITY.

(N.B. The bars with ⌐¬ may be left out.)

(𝅗𝅥 = 88) or (♩ = 168)

1ª

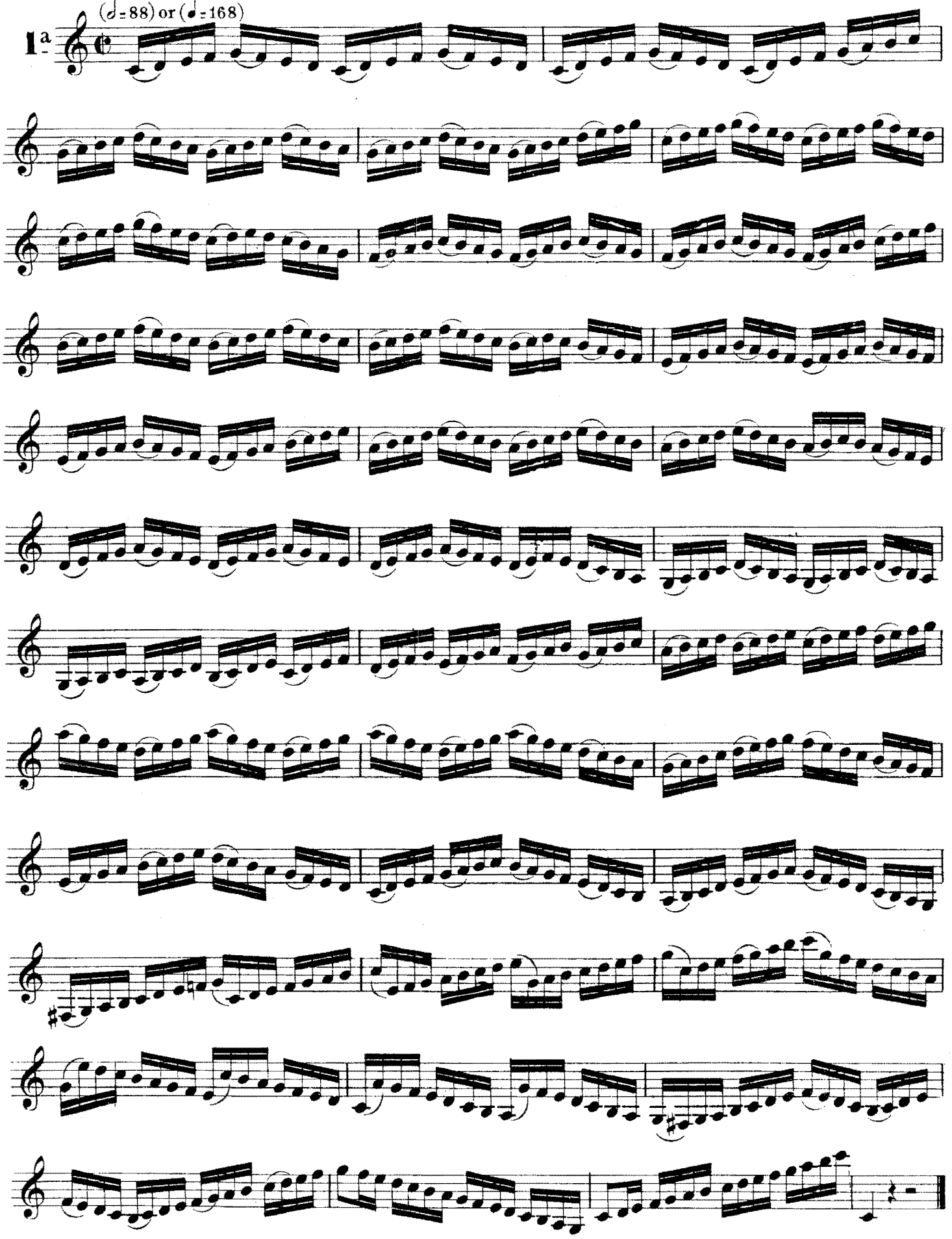

Try The Ultimate Warm Up Book, The Ultimate Technical Study, and The Ultimate Wedding Book

Please Visit TrumpetStudio.com for our Books, Videos, MIDI Files, Mouthpieces,
Articles, and Various Products to help you meet your Trumpet Playing Dreams!

Different articulations for practising the Nº 1ª and following scale exercises.

1b

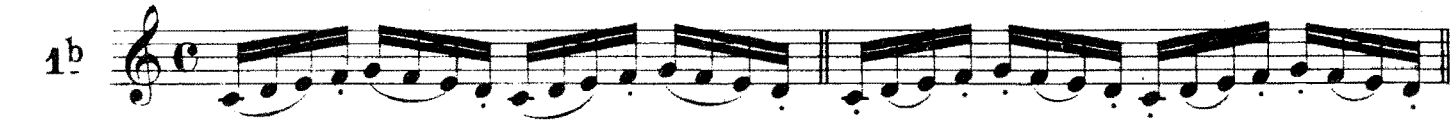

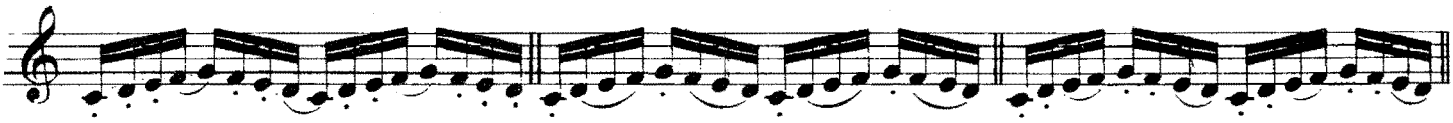

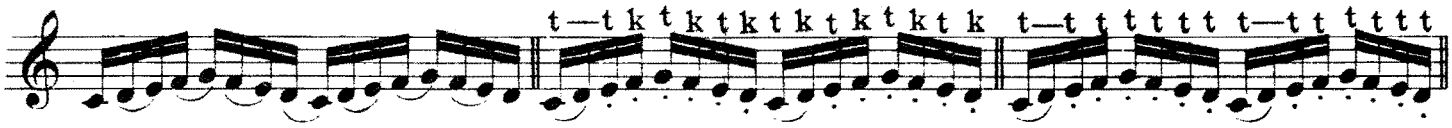

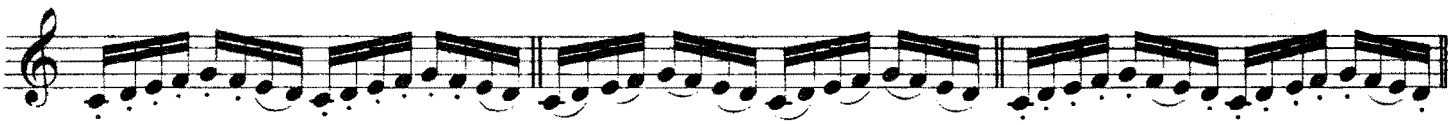

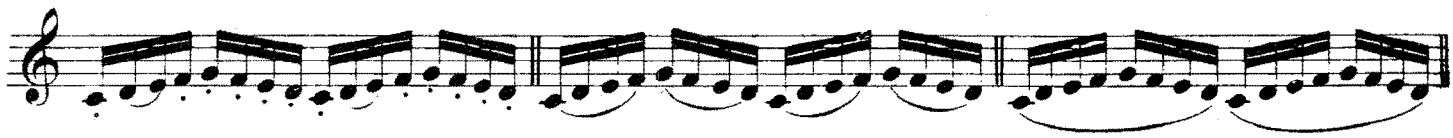

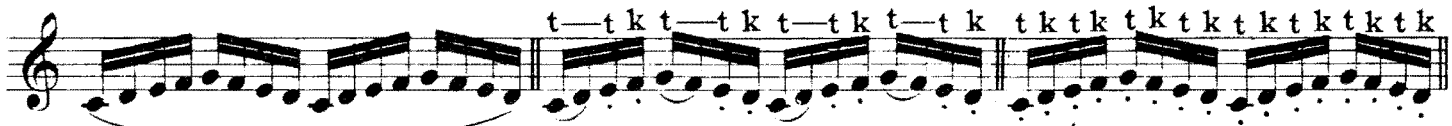

2

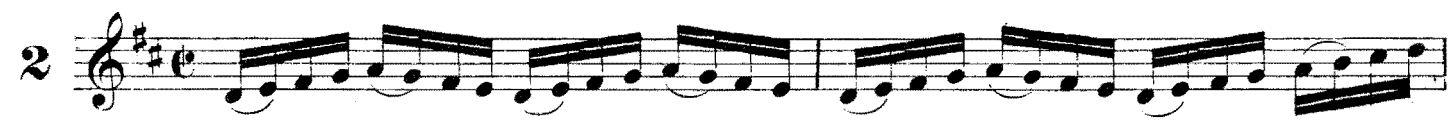

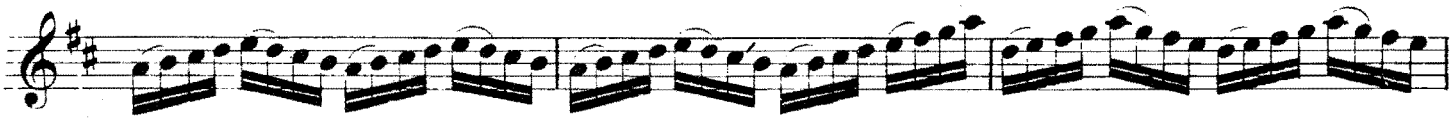

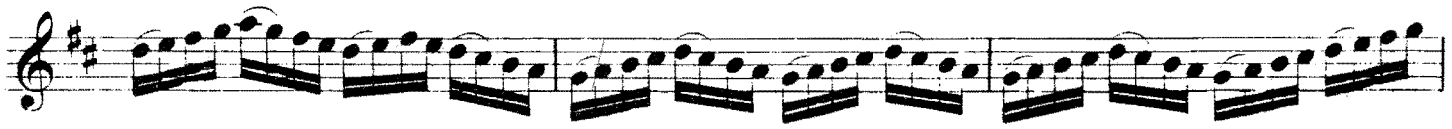

3801-90

Try The Ultimate Warm Up Book, The Ultimate Technical Study, and The Ultimate Wedding Book

Please Visit TrumpetStudio.com for our Books, Videos, MIDI Files, Mouthpieces,
Articles, and Various Products to help you meet your Trumpet Playing Dreams!

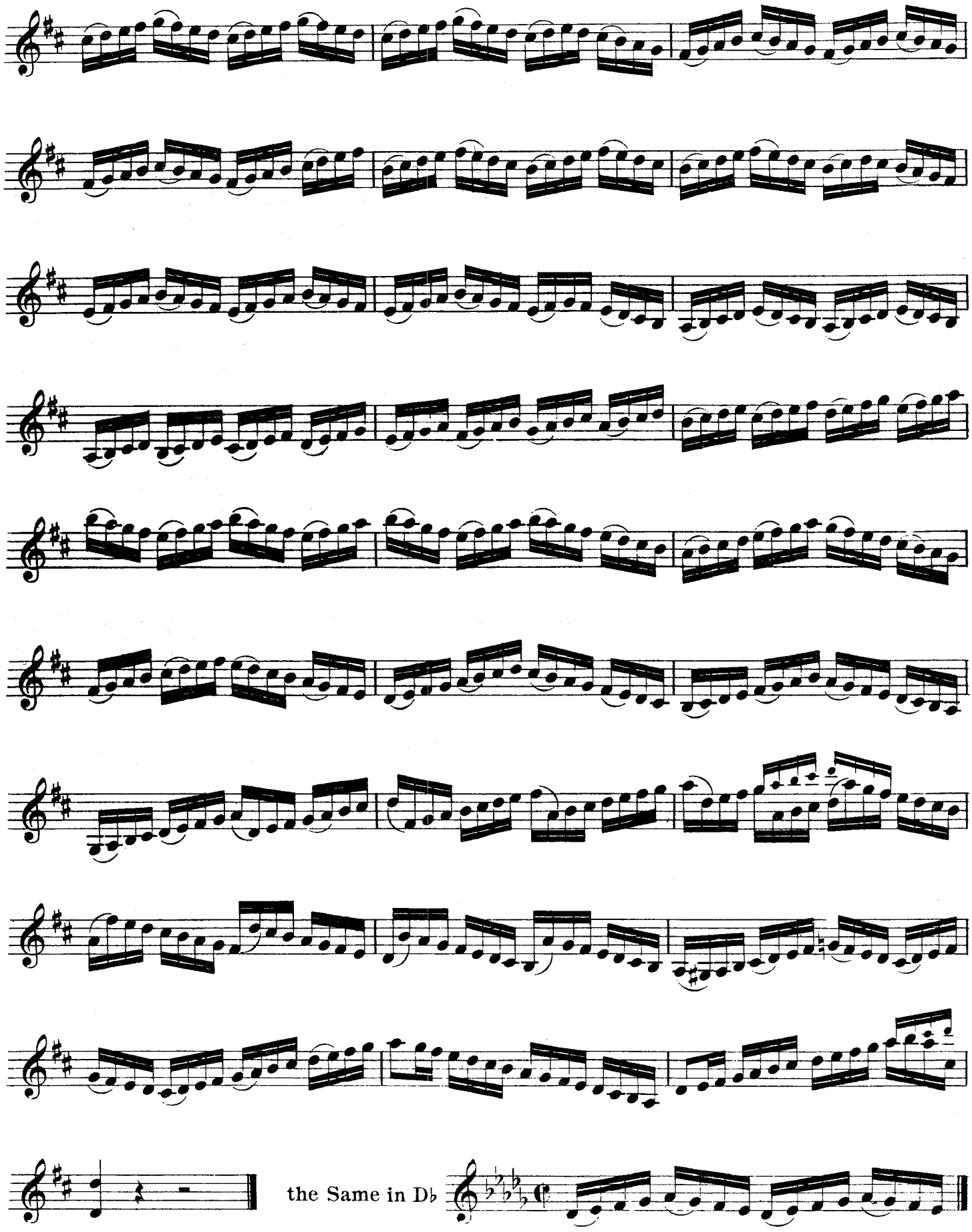

Try The Ultimate Warm Up Book, The Ultimate Technical Study, and The Ultimate Wedding Book

Please Visit TrumpetStudio.com for our Books, Videos, MIDI Files, Mouthpieces,
Articles, and Various Products to help you meet your Trumpet Playing Dreams!

3

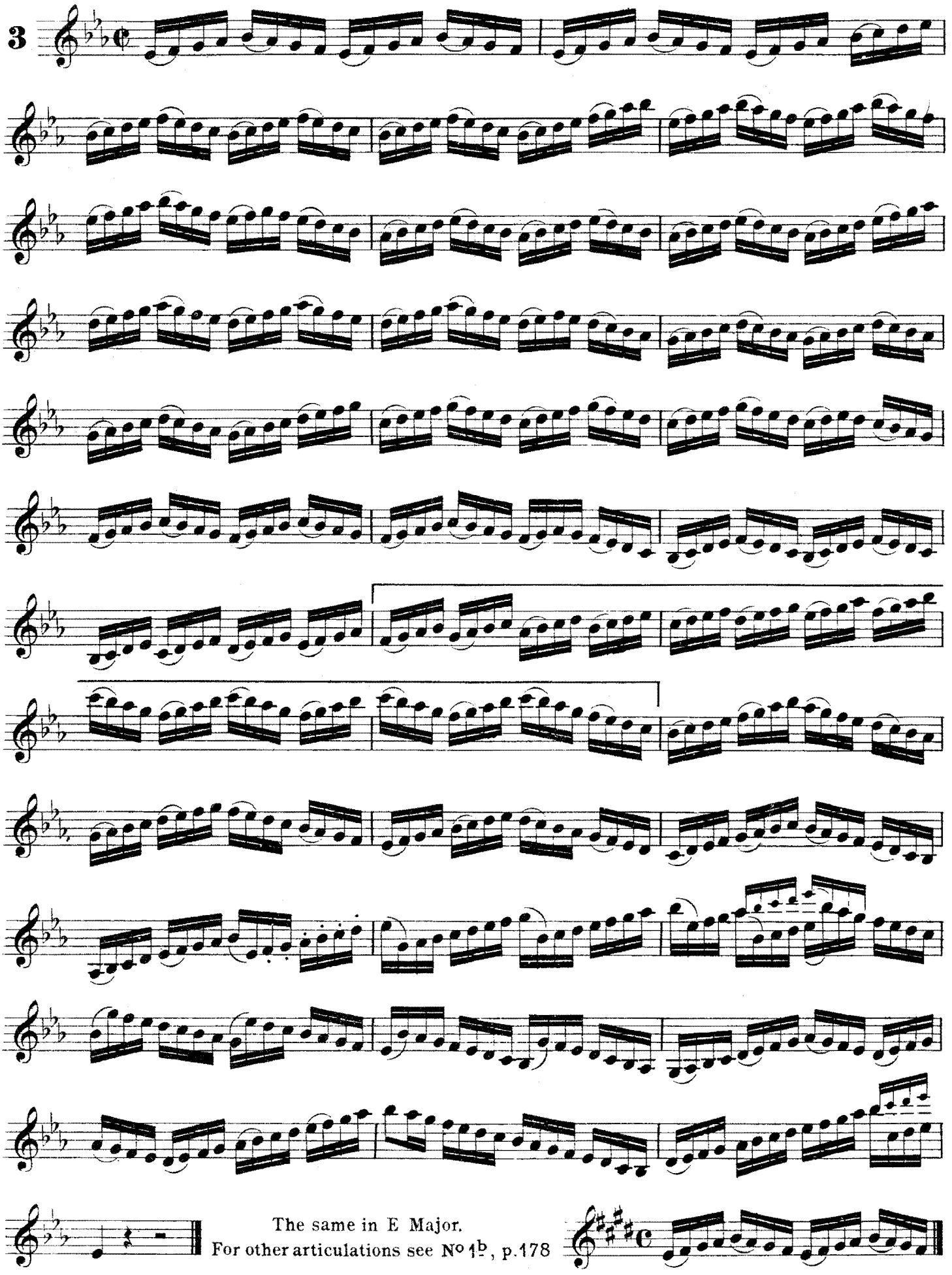

The same in E Major.

For other articulations see No 1b, p.178

Try The Ultimate Warm Up Book, The Ultimate Technical Study, and The Ultimate Wedding Book

Please Visit TrumpetStudio.com for our Books, Videos, MIDI Files, Mouthpieces,
Articles, and Various Products to help you meet your Trumpet Playing Dreams!

4

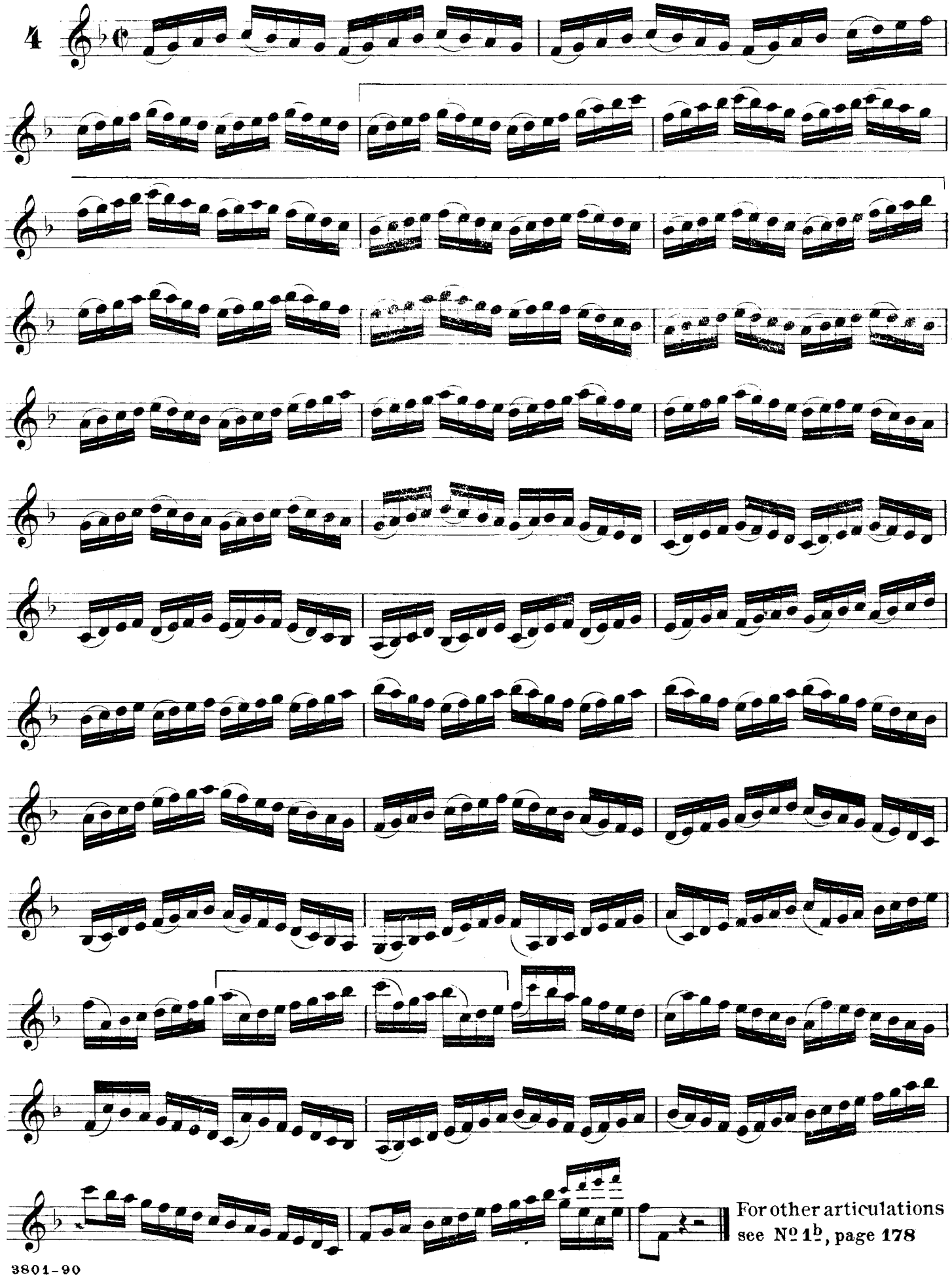

For other articulations
see № 1b, page 178

Try The Ultimate Warm Up Book, The Ultimate Technical Study, and The Ultimate Wedding Book

Please Visit TrumpetStudio.com for our Books, Videos, MIDI Files, Mouthpieces,
Articles, and Various Products to help you meet your Trumpet Playing Dreams!

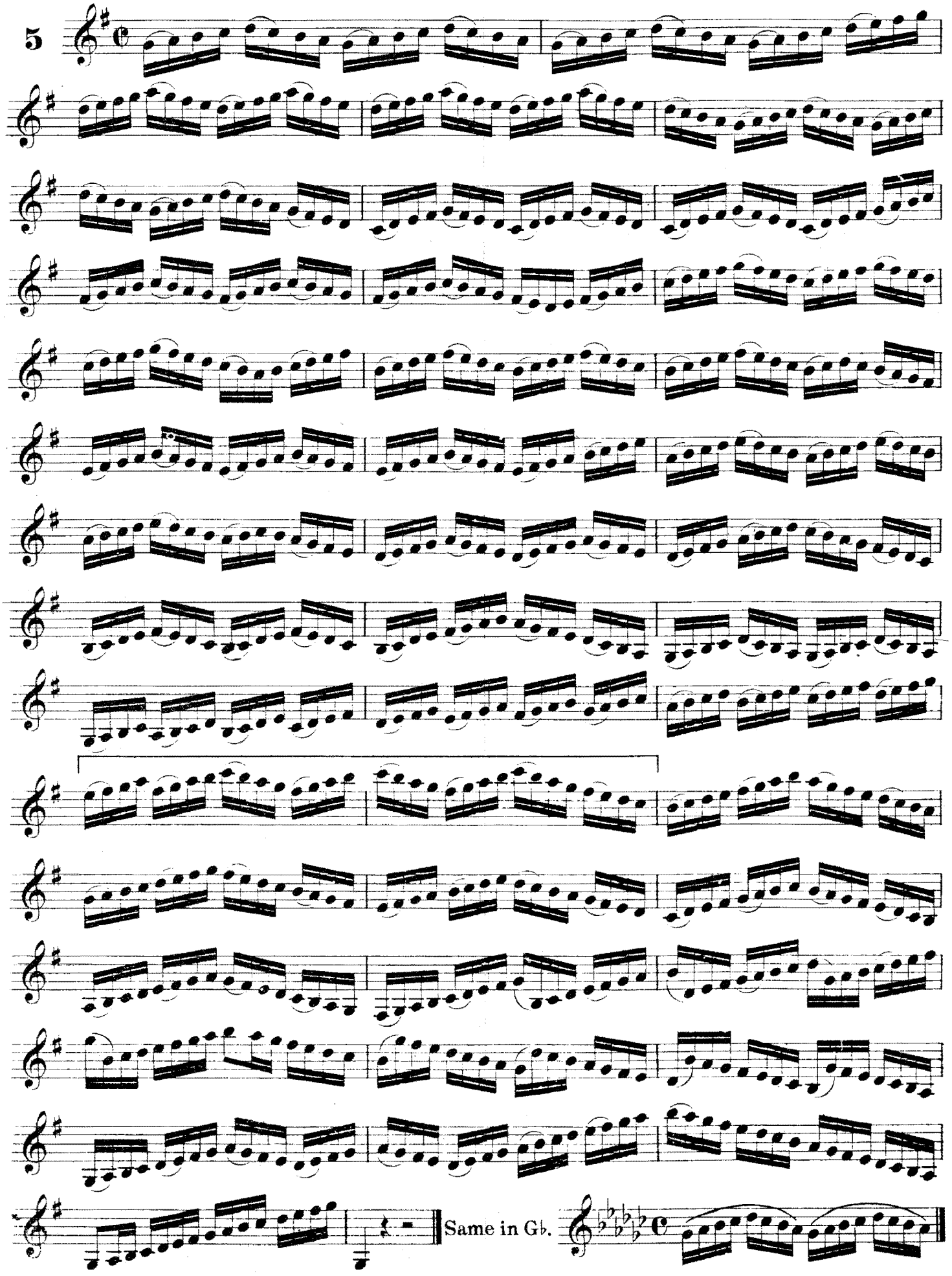

Try The Ultimate Warm Up Book, The Ultimate Technical Study, and The Ultimate Wedding Book

Please Visit TrumpetStudio.com for our Books, Videos, MIDI Files, Mouthpieces,
Articles, and Various Products to help you meet your Trumpet Playing Dreams!

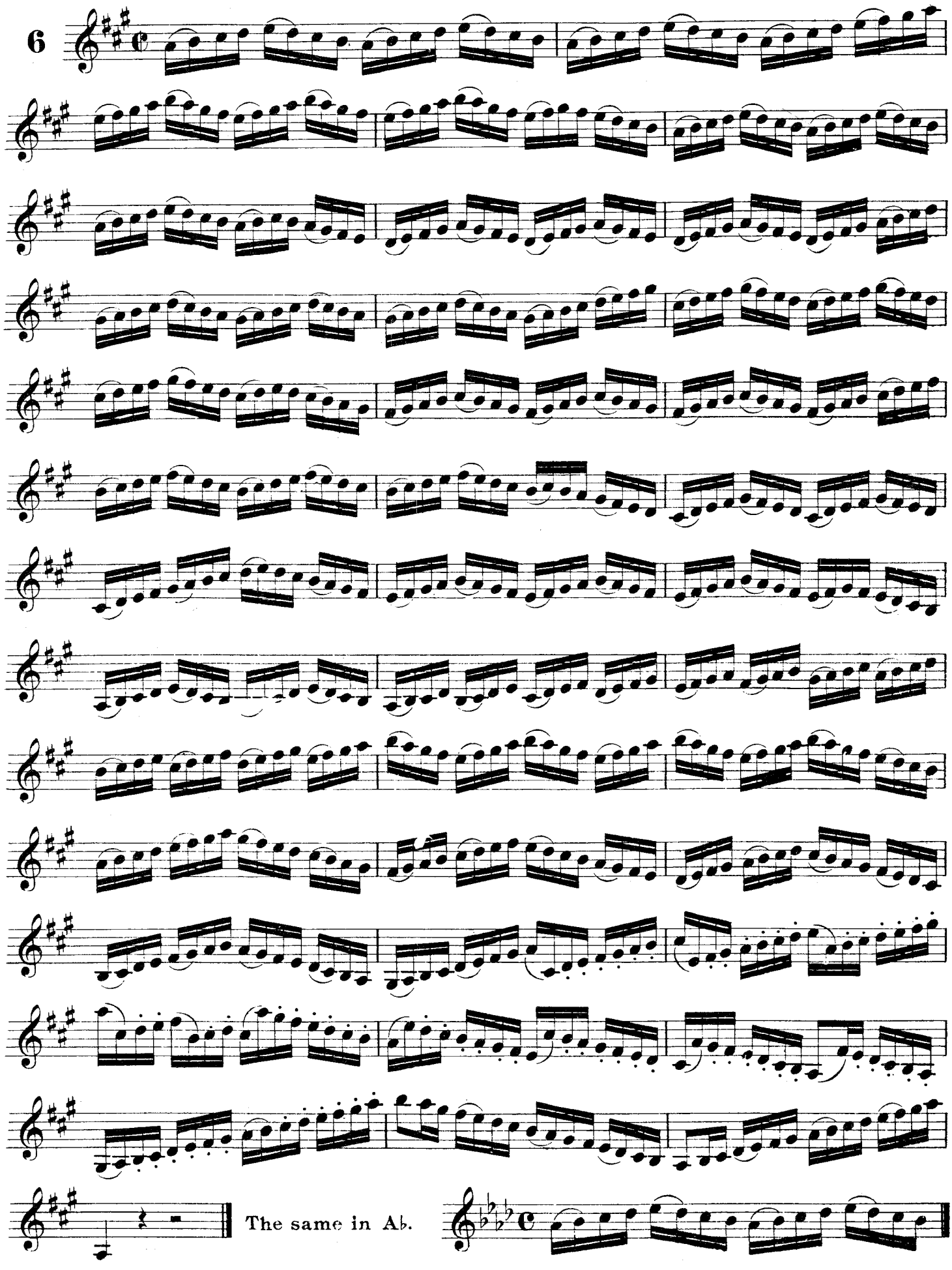

Try The Ultimate Warm Up Book, The Ultimate Technical Study, and The Ultimate Wedding Book

Please Visit TrumpetStudio.com for our Books, Videos, MIDI Files, Mouthpieces,
Articles, and Various Products to help you meet your Trumpet Playing Dreams!

7

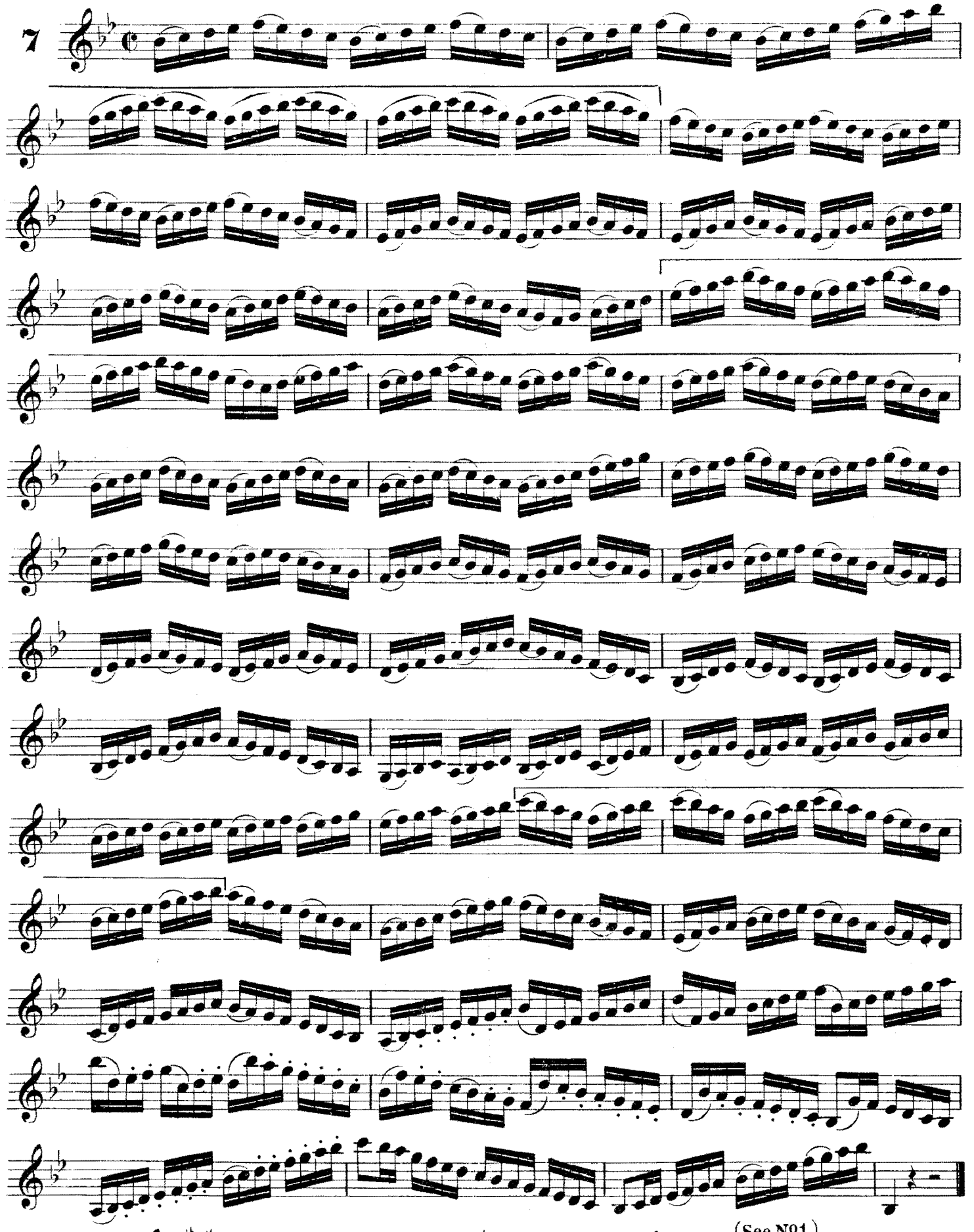

The same in B♭ Major.

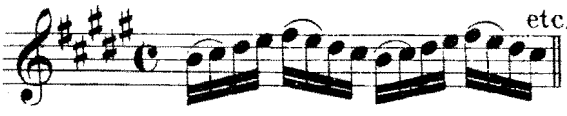

etc.

Synonymous of C♭ Major.

(See №1.)

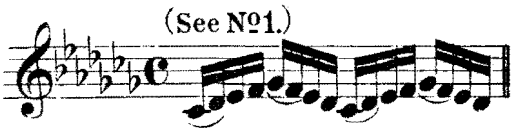

Try The Ultimate Warm Up Book, The Ultimate Technical Study, and The Ultimate Wedding Book

Please Visit TrumpetStudio.com for our Books, Videos, MIDI Files, Mouthpieces,
Articles, and Various Products to help you meet your Trumpet Playing Dreams!

VELOCITY.

(*CONTINUED*)

MINOR KEYS

Related to the Seven preceding Exercises.

A Minor.
1

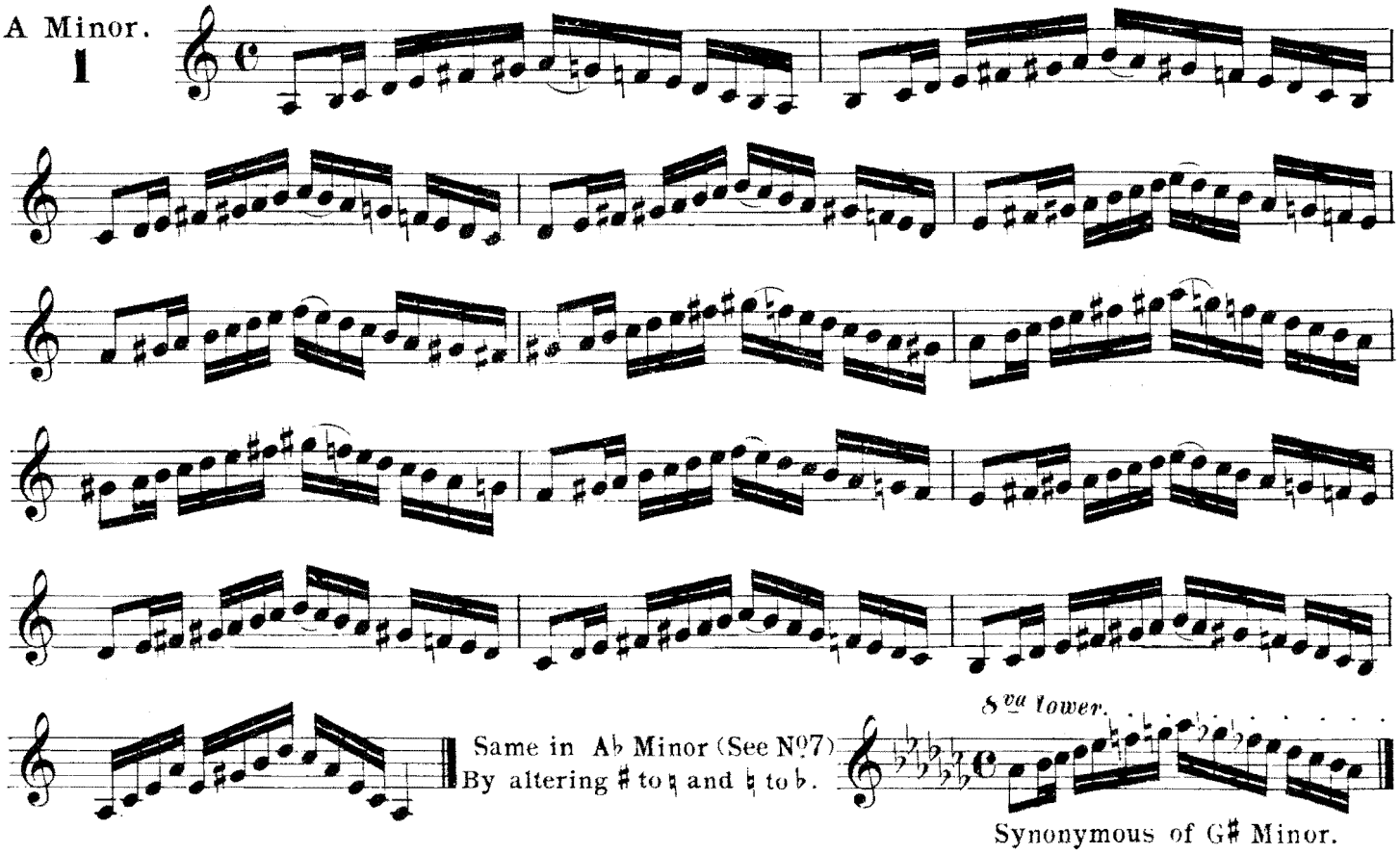

Synonymous of G♯ Minor.

B Minor.
2

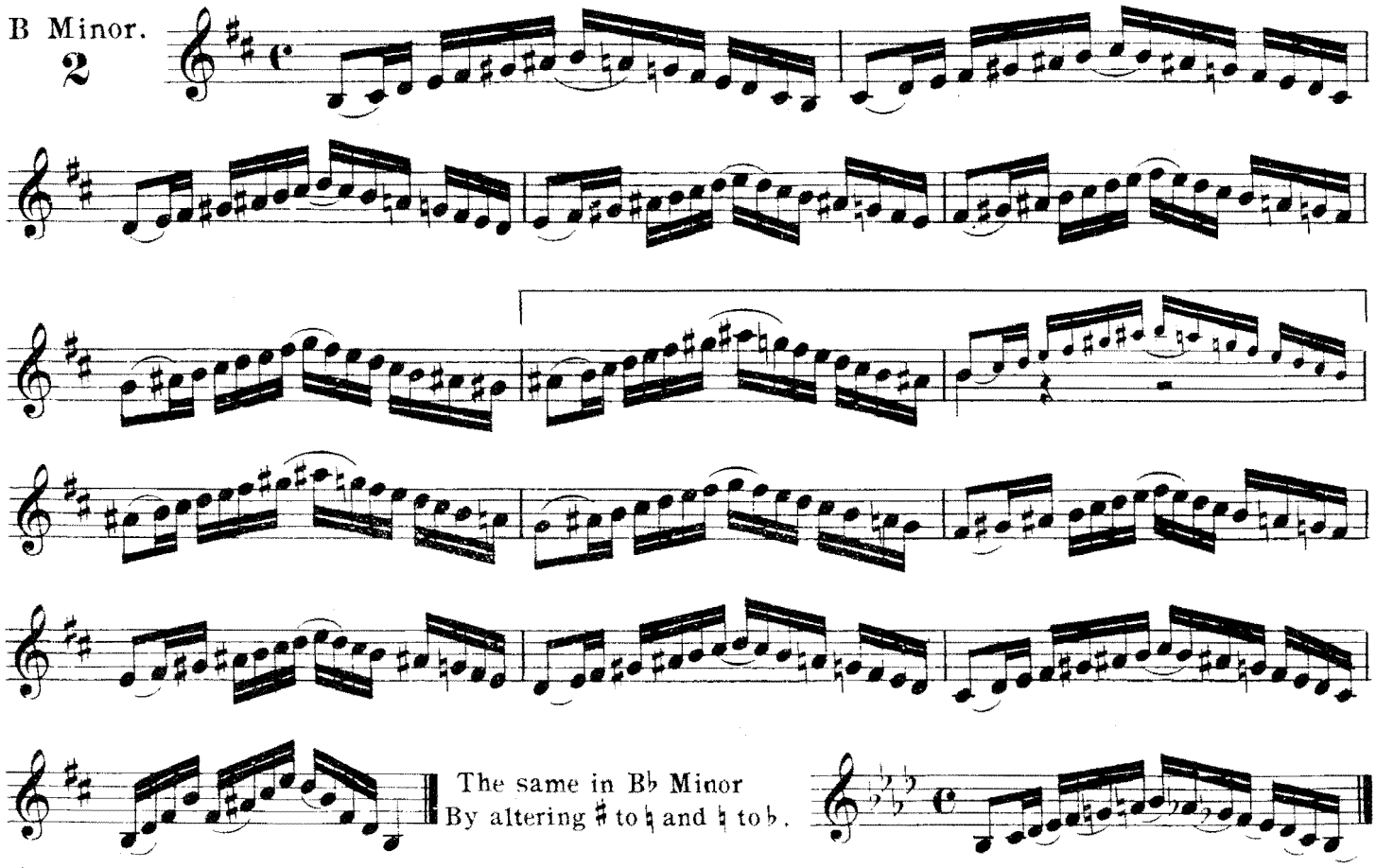

Try The Ultimate Warm Up Book, The Ultimate Technical Study, and The Ultimate Wedding Book

Please Visit TrumpetStudio.com for our Books, Videos, MIDI Files, Mouthpieces,
Articles, and Various Products to help you meet your Trumpet Playing Dreams!

C Minor.
3

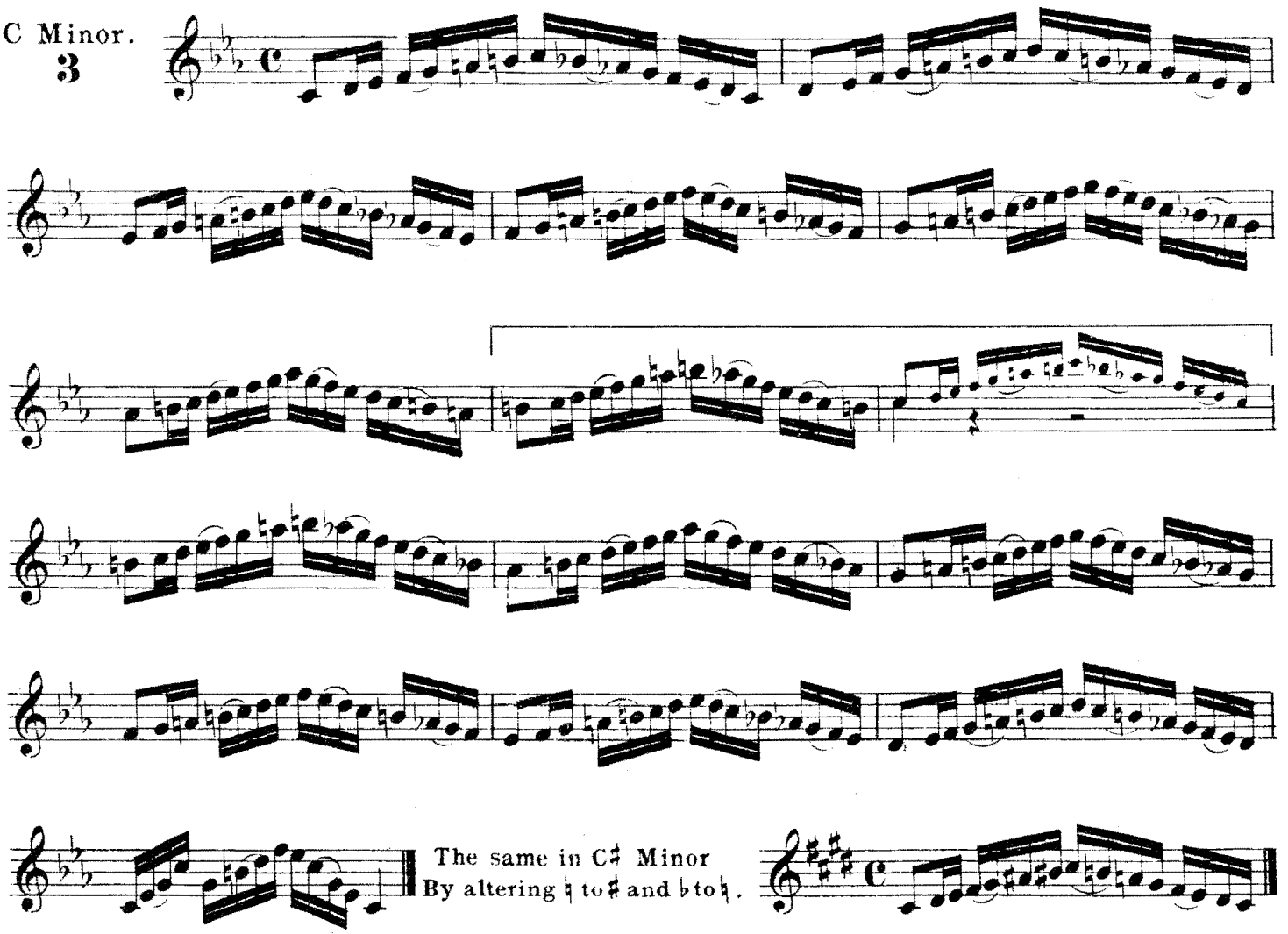

The same in C♯ Minor
By altering ♮ to ♯ and ♭ to ♮.

D Minor.
4

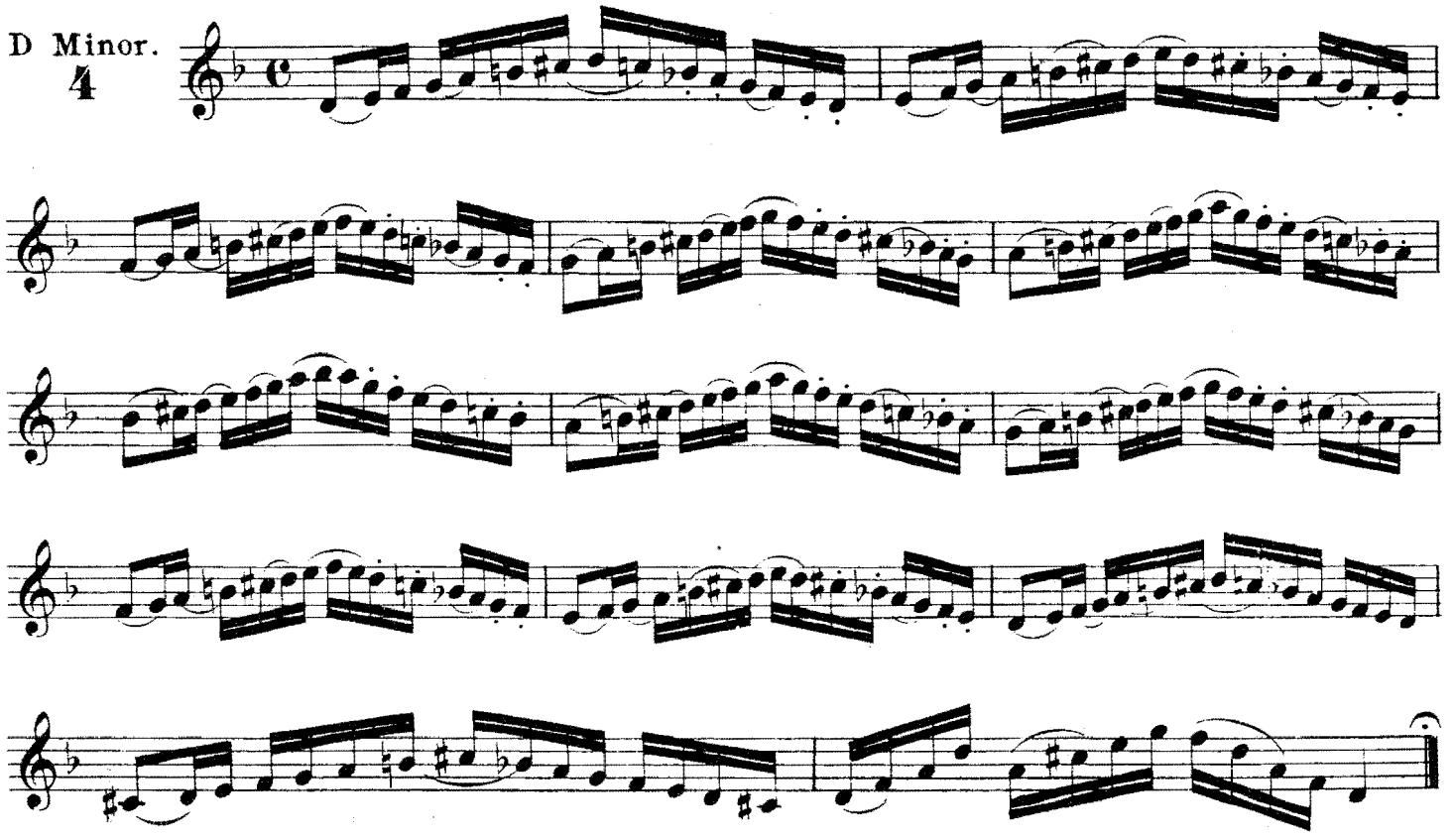

Try The Ultimate Warm Up Book, The Ultimate Technical Study, and The Ultimate Wedding Book

Please Visit TrumpetStudio.com for our Books, Videos, MIDI Files, Mouthpieces,
Articles, and Various Products to help you meet your Trumpet Playing Dreams!

In E Minor.

5

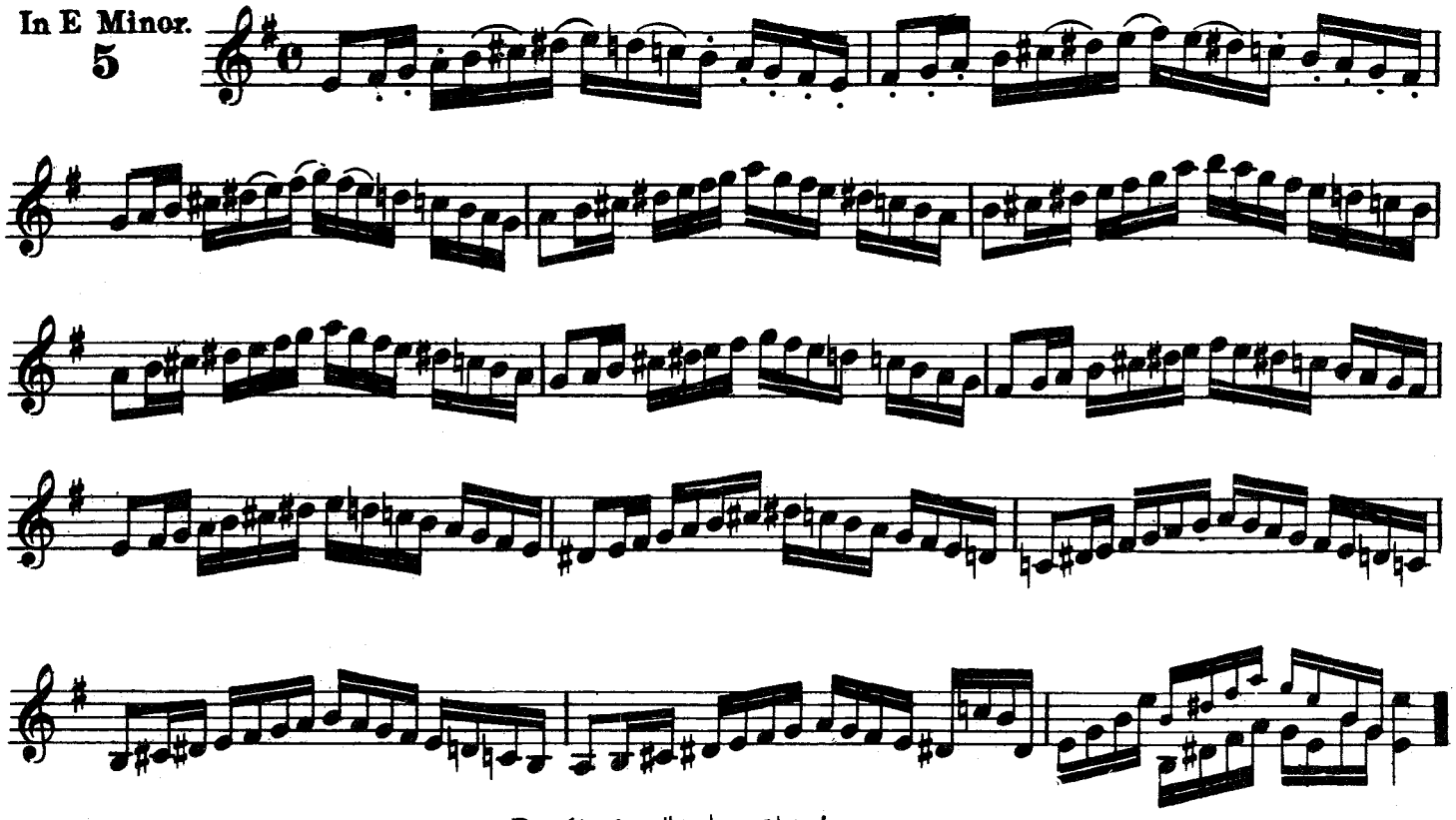

By altering ♯ to ♮ and ♮ to ♭

The same in E♭ Minor.

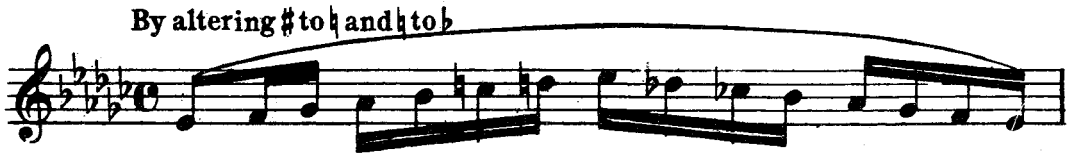

In F♯ Minor.

6

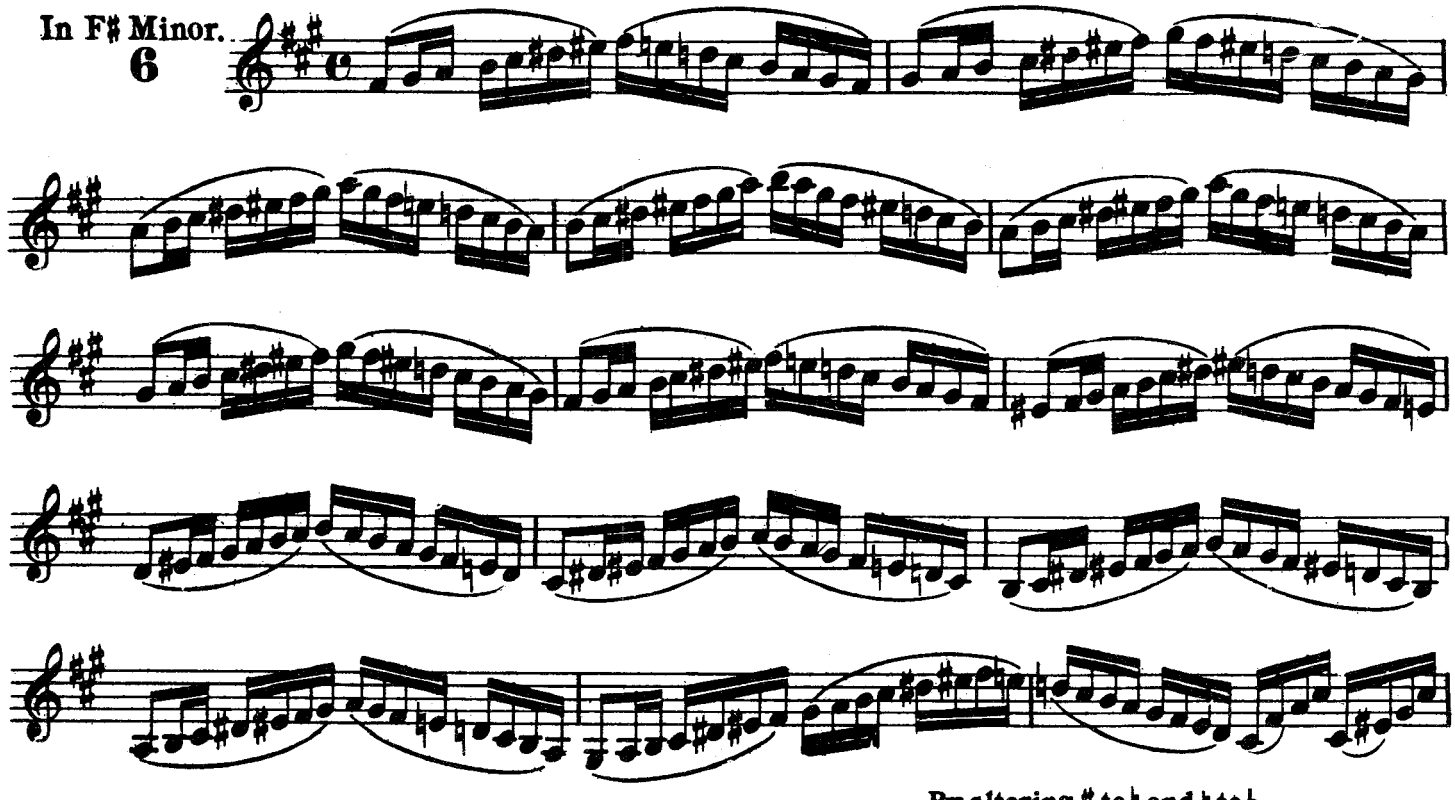

By altering ♯ to ♮ and ♮ to ♭

The same in F Minor.

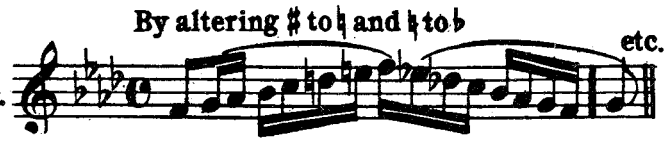

etc.

Try The Ultimate Warm Up Book, The Ultimate Technical Study, and The Ultimate Wedding Book

Please Visit TrumpetStudio.com for our Books, Videos, MIDI Files, Mouthpieces,
Articles, and Various Products to help you meet your Trumpet Playing Dreams!

in G Minor.

7

The same in G♯Minor.

(See No1.)

Synonymous of A♭Minor.

(♩=144)

VELOCITY (*CONTINUED*) Variantes on the Scales.

1

1st Model.

2

etc.

2

1st Model.

Try The Ultimate Warm Up Book, The Ultimate Technical Study, and The Ultimate Wedding Book

Please Visit TrumpetStudio.com for our Books, Videos, MIDI Files, Mouthpieces,
Articles, and Various Products to help you meet your Trumpet Playing Dreams!

(♩= 138 to 144)

3

1st Model. 2 3 t k t t t t k t 4 t k t t t k t k t t t k t k t t t k t k t t t k

Ascending. Descending.

4

5

1st Model. 2 t t t t k t t t t k 3 t t k t k t t k t k 4 t k t t k t k t t k t

t t k t t k t t k t t k

The same in Eb ending by

The same in E♮ ending by

3801-90

Try The Ultimate Warm Up Book, The Ultimate Technical Study, and The Ultimate Wedding Book

Please Visit TrumpetStudio.com for our Books, Videos, MIDI Files, Mouthpieces,
Articles, and Various Products to help you meet your Trumpet Playing Dreams!

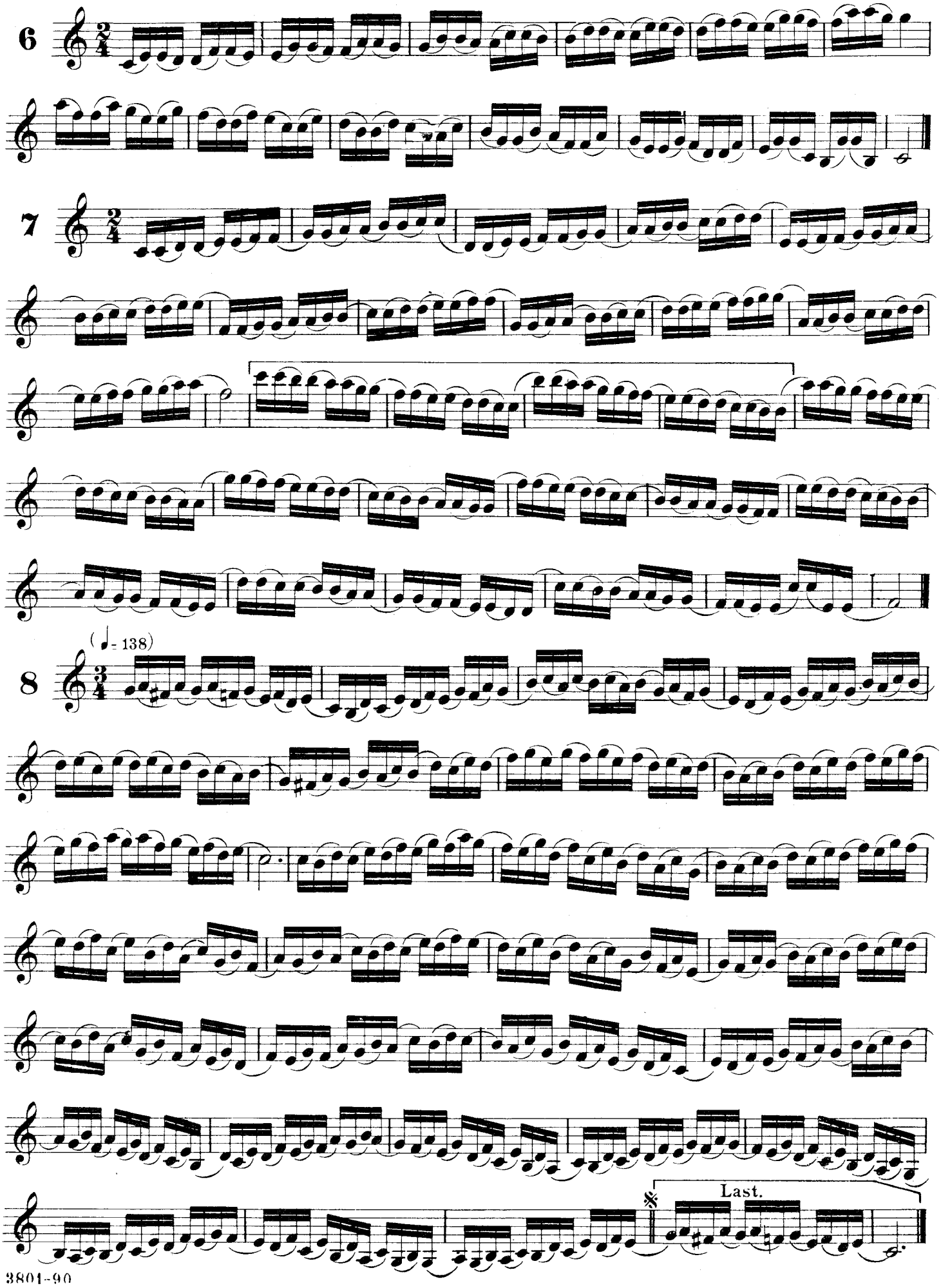

Try The Ultimate Warm Up Book, The Ultimate Technical Study, and The Ultimate Wedding Book

Please Visit TrumpetStudio.com for our Books, Videos, MIDI Files, Mouthpieces,
Articles, and Various Products to help you meet your Trumpet Playing Dreams!

9 (♩.=84)

10 (♩.= 84 to 96)

(1) (2) (3) (4) (5) (6) (7)

※ Last. D.C.

in G. Begin 2nd beat of 3rd Bar finish 1st note same Bar. — 1st Model. etc.

in A♭. Begin 3rd Bar finish 1st note same Bar. — 2nd Model. the same in A♮.

in B♭. Begin last ½ Bar before the word Last finish 1st note same ½ Bar. — 3rd Model. the same in B♮. D.C.

in D♭. Begin 1st Bar finish 1st note same Bar. — 4th Model. the same in D.

in E♭. Begin 2nd beat of 1st Bar finish 1st note of same Bar. — 5th Model. etc. the same in E♮. etc.

in F. Begin 2nd Bar finish 1st note same Bar. — 6th Model.

in G♭. Begin same Bar as 1st Model. — 7th Model. etc.

Try The Ultimate Warm Up Book, The Ultimate Technical Study, and The Ultimate Wedding Book

Please Visit TrumpetStudio.com for our Books, Videos, MIDI Files, Mouthpieces,
Articles, and Various Products to help you meet your Trumpet Playing Dreams!

11 (♩ = 110 to 120)

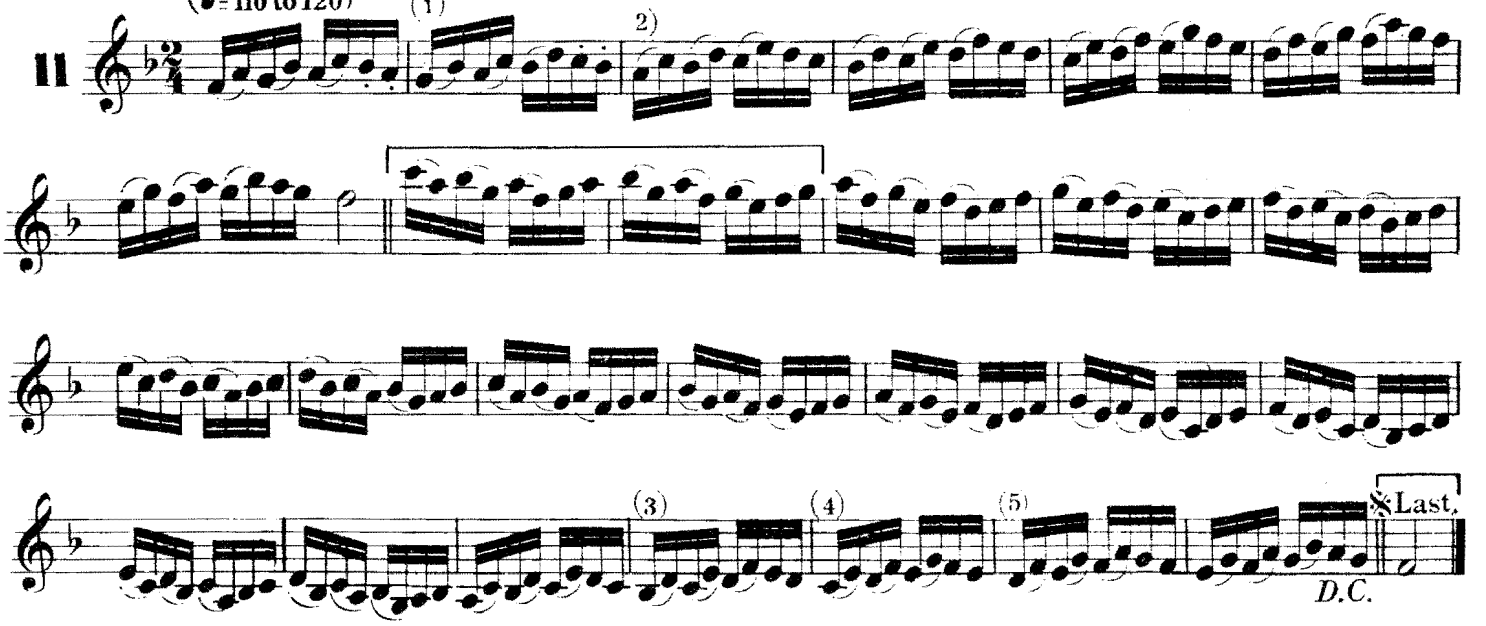

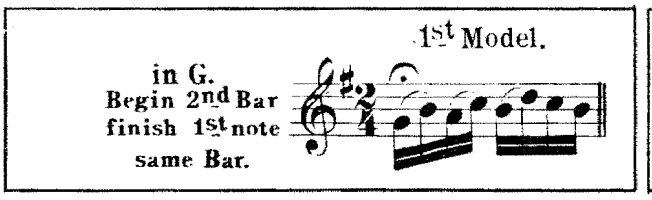

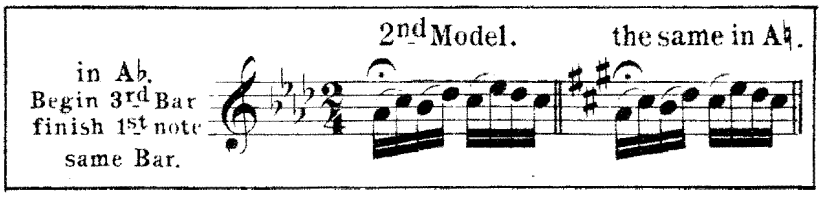

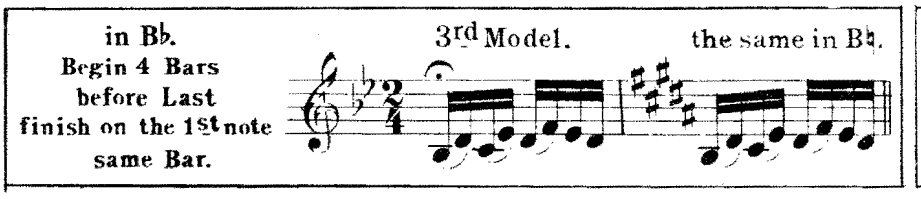

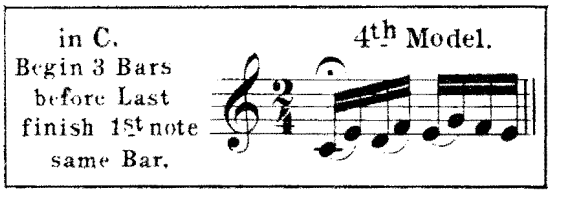

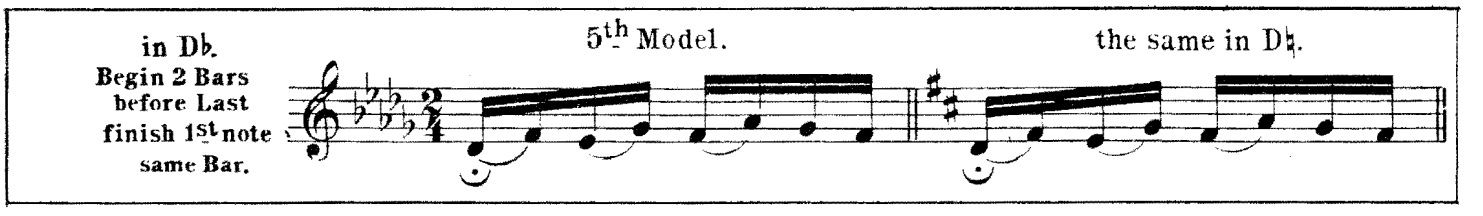

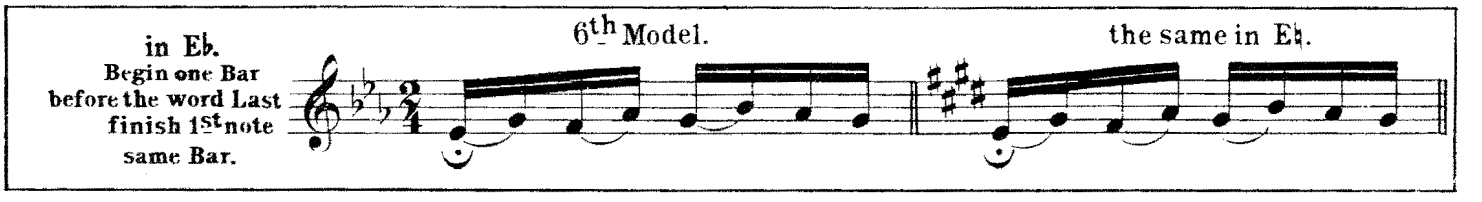

12 (♩ = 126 to 132)

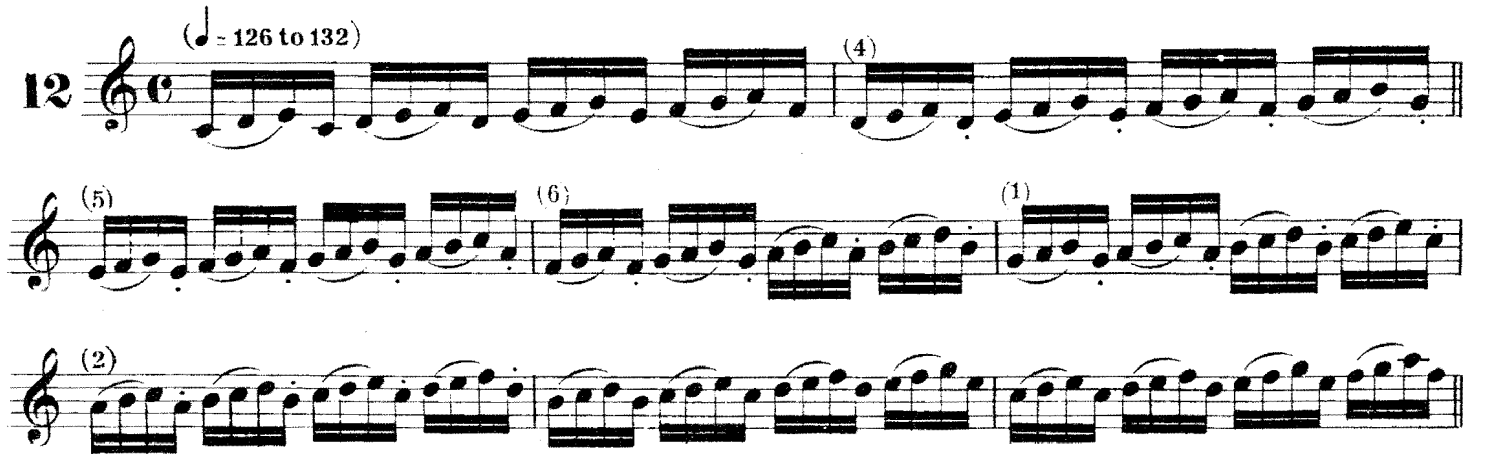

Try The Ultimate Warm Up Book, The Ultimate Technical Study, and The Ultimate Wedding Book

Please Visit TrumpetStudio.com for our Books, Videos, MIDI Files, Mouthpieces,
Articles, and Various Products to help you meet your Trumpet Playing Dreams!

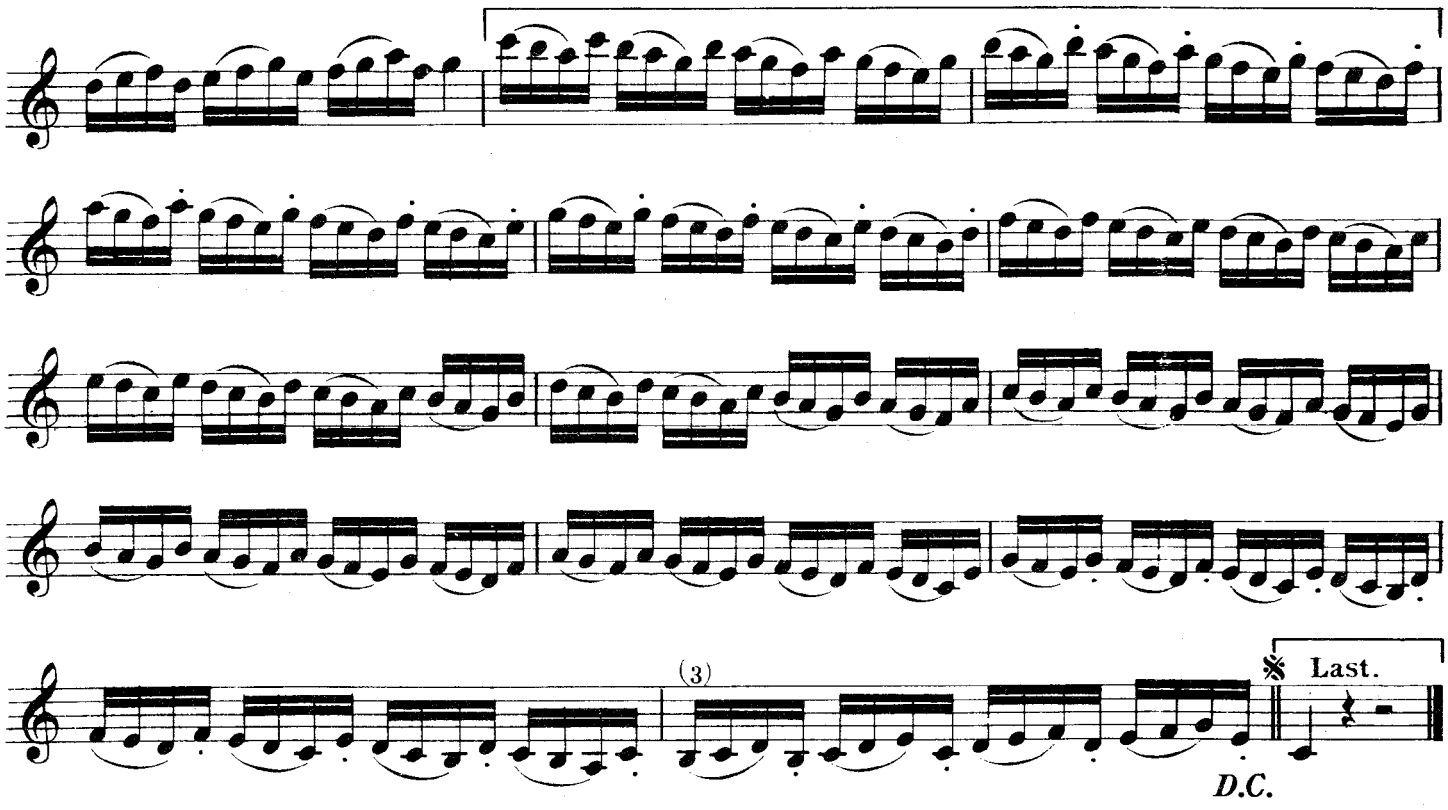

in G.
Begin 5th Bar
finish 1st note
same Bar.

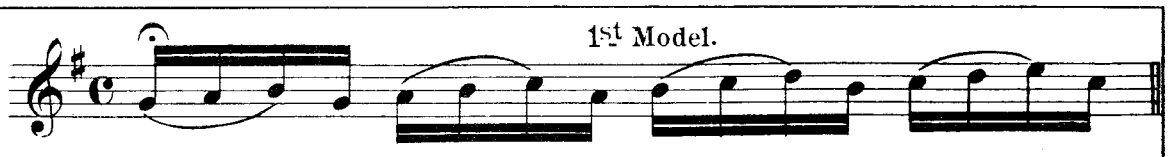

in Ab.
Begin 6th Bar
finish 1st note
same Bar.

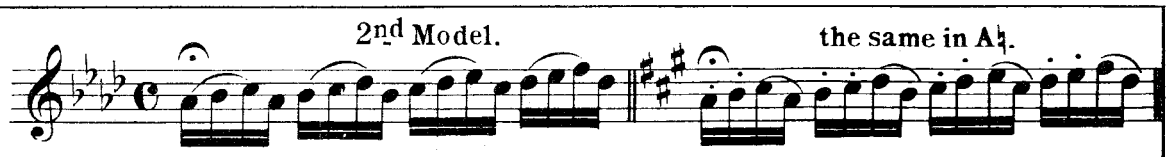

in Bb.
Begin one Bar
before Last
finish 1st note
same Bar.

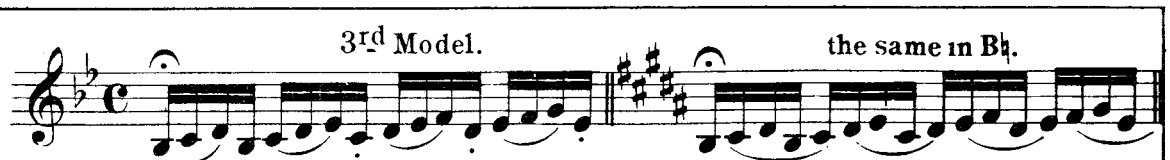

in Db.
Begin 2nd Bar
finish 1st note
same Bar.

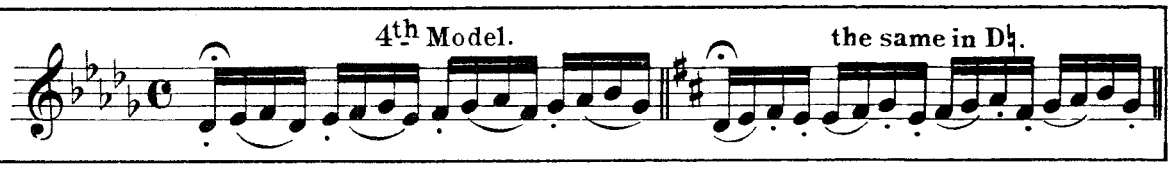

in Eb.
Begin 3rd Bar
finish 1st note
same Bar.

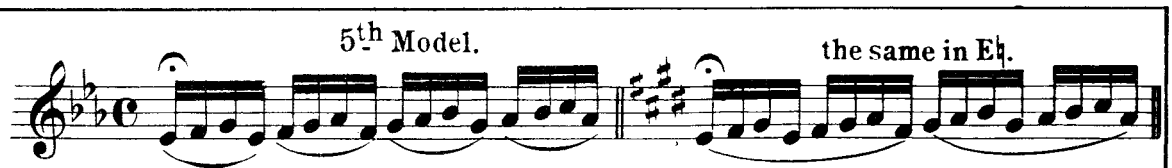

in F.
Begin 4th Bar
finish 1st note
same Bar.

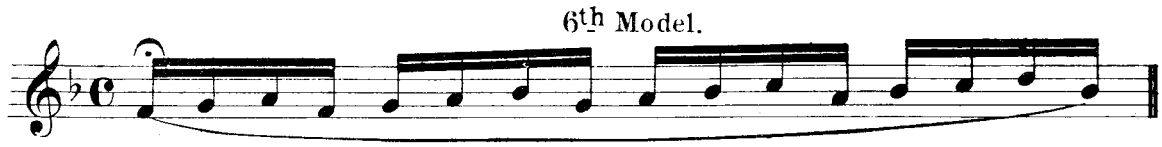

Try The Ultimate Warm Up Book, The Ultimate Technical Study, and The Ultimate Wedding Book

Please Visit TrumpetStudio.com for our Books, Videos, MIDI Files, Mouthpieces,
Articles, and Various Products to help you meet your Trumpet Playing Dreams!

(♩= 126 to 144)

13

(1) (7) (6) (5) (4)

(3)

(2)

𝄋 Last.

D.C.

1st Model.

in D♭.
Begin 1st Bar
finish last.

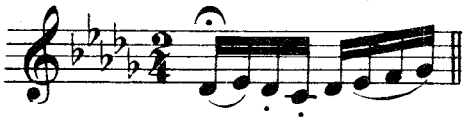

2nd Model.

in C.
Begin last Bar
before Last
finish 1st note
same Bar.

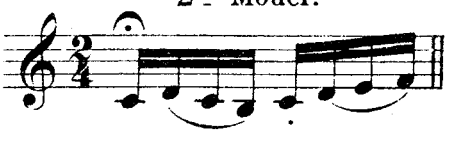

3rd Model.

in B.
Begin 6th Bar
finish 1st note
same Bar.

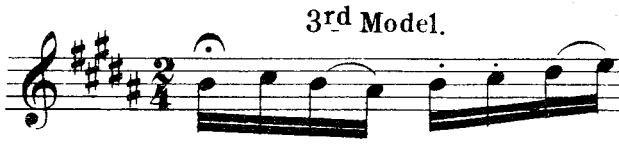

the same in B♭.

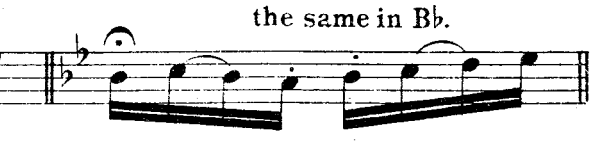

4th Model.

in A.
Begin 5th Bar
finish 1st note
same Bar.

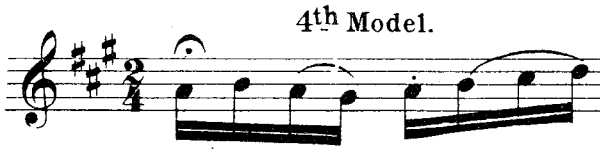

the same in A♭.

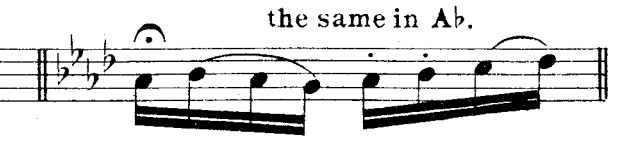

5th Model.

in G.
Begin 4th Bar
finish 1st note
same Bar.

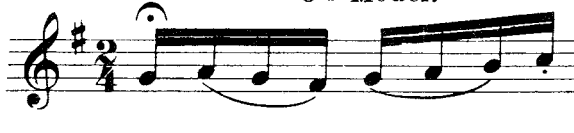

the same in G♭.

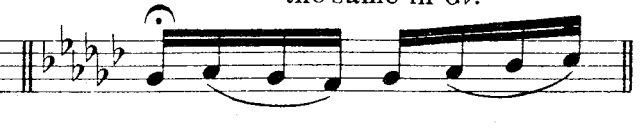

6th Model.

in F.
Begin 3rd Bar
finish 1st note
same Bar.

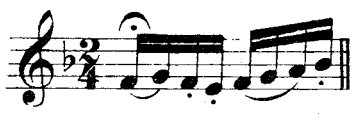

7th Model.

in E.
Begin 2nd Bar
finish 1st note
same Bar.

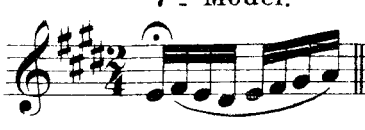

the same in E♭.

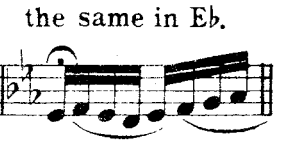

Try The Ultimate Warm Up Book, The Ultimate Technical Study, and The Ultimate Wedding Book

Please Visit TrumpetStudio.com for our Books, Videos, MIDI Files, Mouthpieces,
Articles, and Various Products to help you meet your Trumpet Playing Dreams!

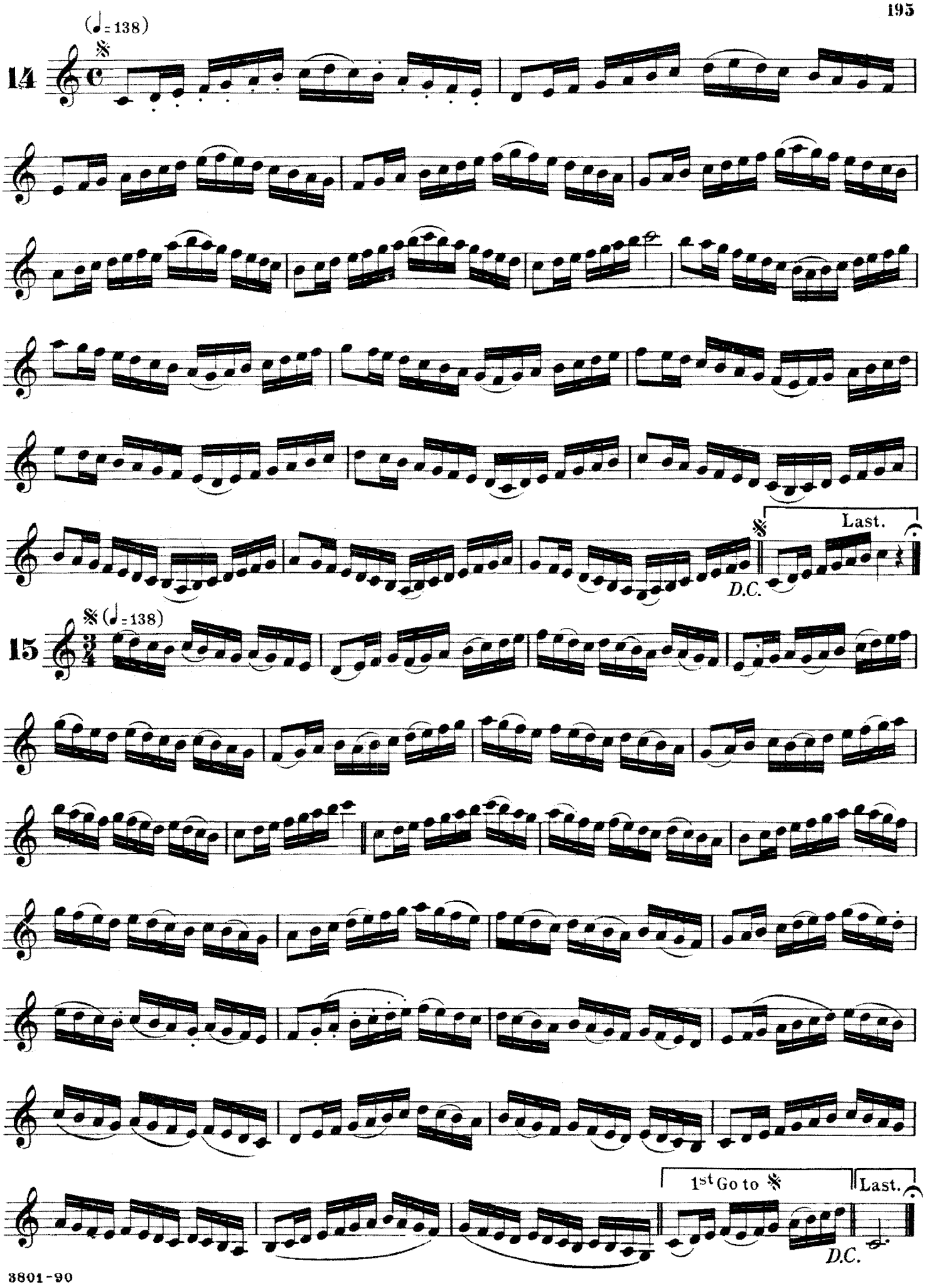

Try The Ultimate Warm Up Book, The Ultimate Technical Study, and The Ultimate Wedding Book

Please Visit TrumpetStudio.com for our Books, Videos, MIDI Files, Mouthpieces,
Articles, and Various Products to help you meet your Trumpet Playing Dreams!

16

(6) (5) (♩=138) (4)

(7) (1) (2) (3) Last. D.C.

in G.
Begin 3 Bars before the word Last finish on the 1st note of the same Bar.

1st Model. etc.

in A♭.
Begin 2 Bars before Last finish on the 1st note of the same Bar.

2nd Model. the same in A. etc.

in B♭.
Begin one Bar before Last finish on the 1st note of the same Bar.

3rd Model. the same in B.

in D♭.
Begin at the 2nd Bar finish on the 1st note of the same Bar.

4th Model. the same in D.

in F.
Begin 1st Bar finish on the 1st note 4th Bar.

5th Model.

in E♭.
Begin 1st Bar finish on the 1st note of the 3rd Bar.

6th Model. the same in E♮.

in G♭.
Same as the 1st Model.

7th Model. etc.

Try The Ultimate Warm Up Book, The Ultimate Technical Study, and The Ultimate Wedding Book

Please Visit TrumpetStudio.com for our Books, Videos, MIDI Files, Mouthpieces,
Articles, and Various Products to help you meet your Trumpet Playing Dreams!

17

(4) (5) (6) (7) (1) (2) (3)

𝄋 Last. D.C.

in G.
Begin 3 Bars
before the word Last
finish on the 1st note
of the second ½ Bar
of the same Bar.

1st Model.

in A♭.
Begin 2 Bars before Last
finish with the 1st note
of the second ½ Bar
of the same Bar.

2nd Model. etc. the same in A♮. etc.

in B♭.
Begin last before Last
finish with the 1st note
of the second ½ Bar
of the same Bar.

3rd Model. etc. the same in B♮. etc.

in D♭.
Begin 2nd Bar
finish same Bar
on the 1st note
of the second ½ Bar.

4th Model. etc. the same in D♮. etc.

in E♭.
Begin 3rd Bar
finish with the 1st note
of the second ½ Bar
of the same Bar.

5th Model. etc. the same in E♮. etc.

in F.
Begin 4th Bar
finish with the 1st note
of the second ½ Bar
of the same Bar.

6th Model.

in G♭.
same
as 1st Model.

7th Model.

3801-90

Try The Ultimate Warm Up Book, The Ultimate Technical Study, and The Ultimate Wedding Book

Please Visit TrumpetStudio.com for our Books, Videos, MIDI Files, Mouthpieces,
Articles, and Various Products to help you meet your Trumpet Playing Dreams!

18

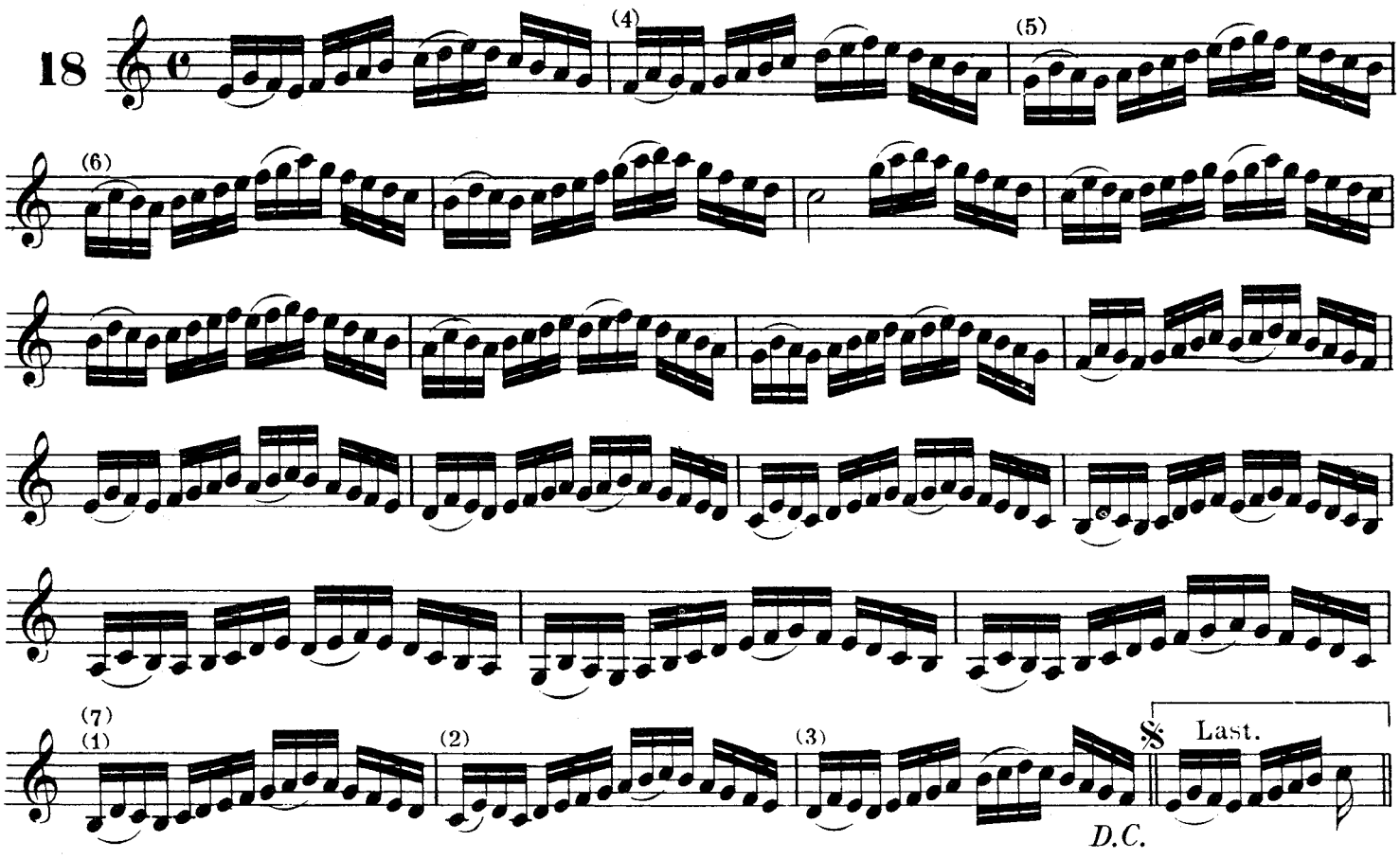

in G.
Begin 3 Bars
Before the word Last
finish on the 1st note
of the second ½ Bar
of the same Bar.

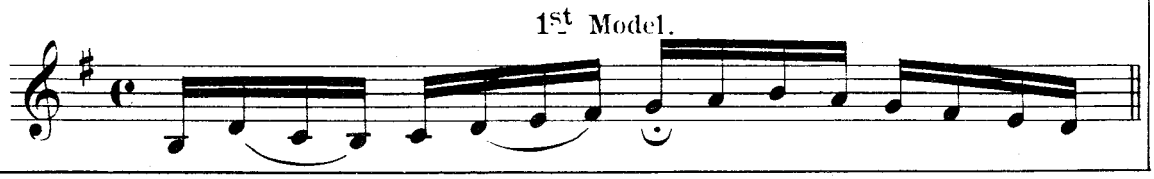

in A♭.
Begin 2 Bars before Last
finish with the 1st note
of the second ½ Bar
of the same Bar.

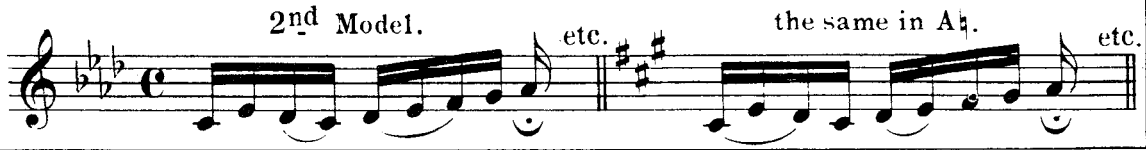

in B♭.
Begin last before Last
finish with the 1st note
of the second ½ Bar
of the same Bar.

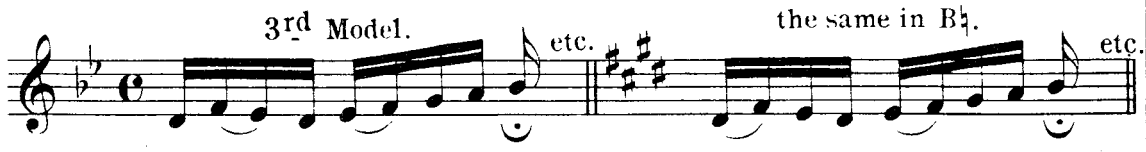

in D♭.
Begin 2nd Bar
finish same Bar
on the 1st note
of the second ½ Bar.

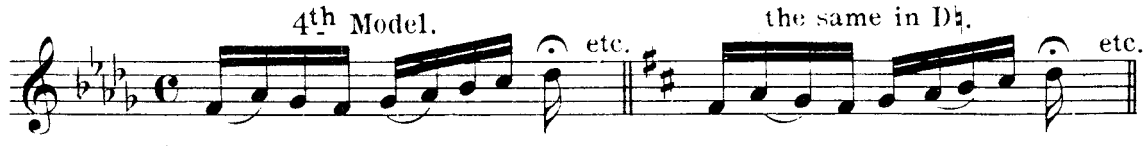

in E♭.
Begin 3rd Bar
finish with the 1st note
of the second ½ Bar
of the same Bar.

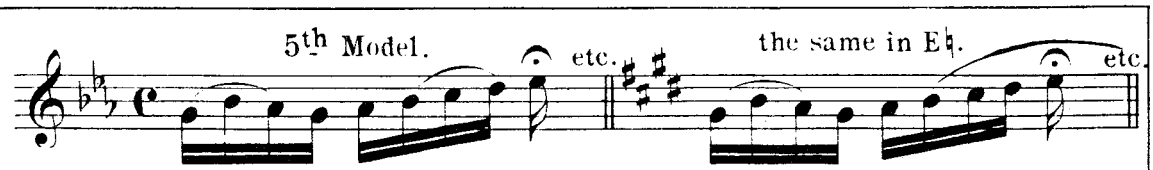

in F.
Begin 4th Bar
finish with the 1st note
of the second ½ Bar
of the same Bar.

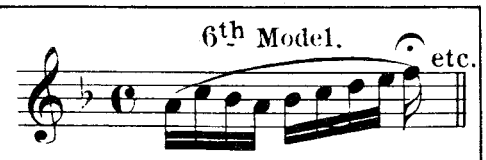

in G♭.
same
as 1st Model.

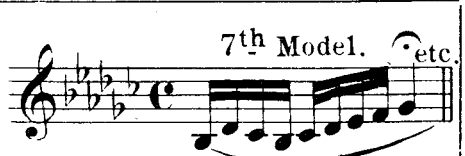

Try The Ultimate Warm Up Book, The Ultimate Technical Study, and The Ultimate Wedding Book

Please Visit TrumpetStudio.com for our Books, Videos, MIDI Files, Mouthpieces,
Articles, and Various Products to help you meet your Trumpet Playing Dreams!

Note. Begin and terminate each model following the studies at the corresponding numbers, the beginning note is marked with a (B), continue to the end and go D.C. until the terminating note bearing the same number is met. When there are not two corresponding numbers, begin and finish on the same note.

19

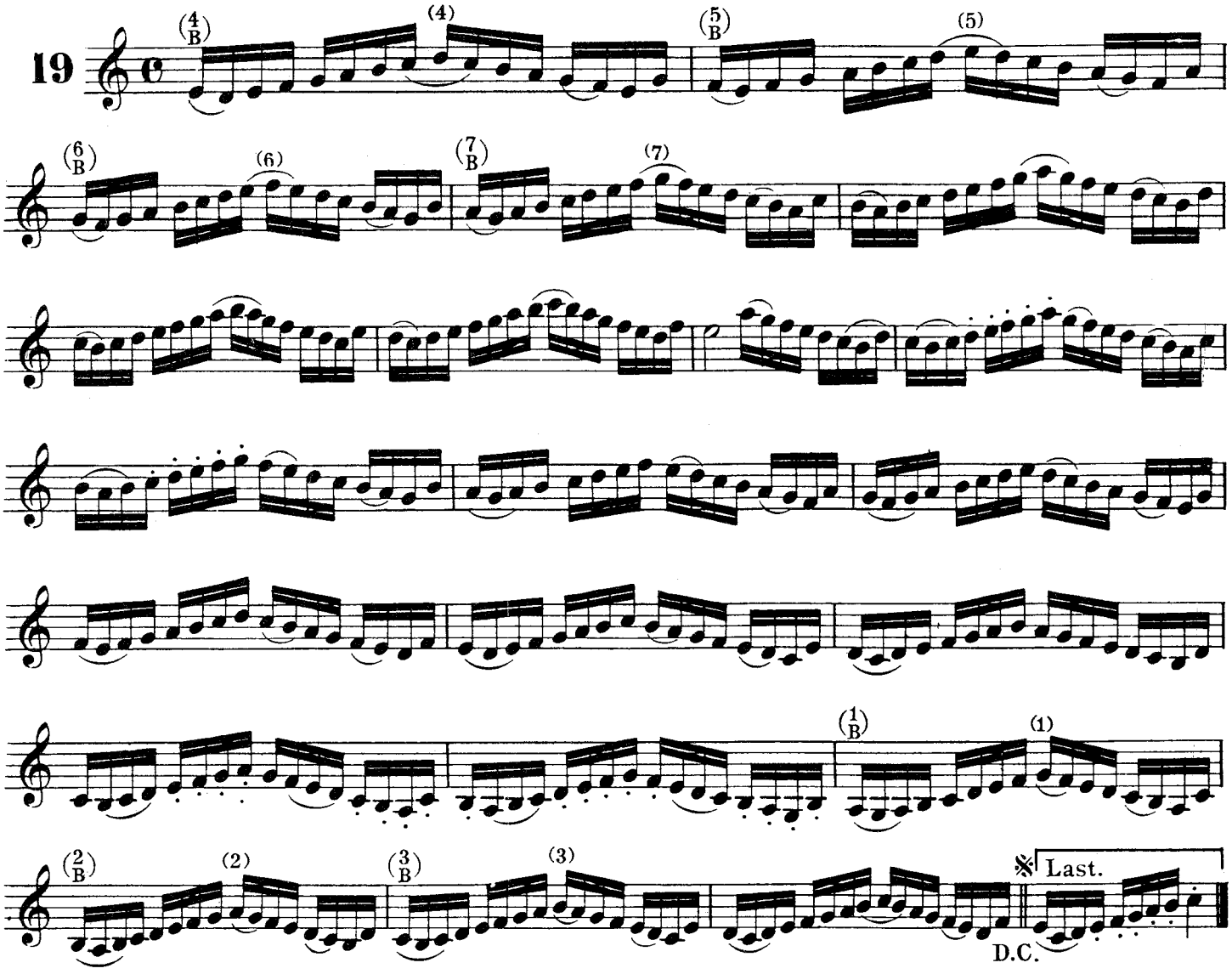

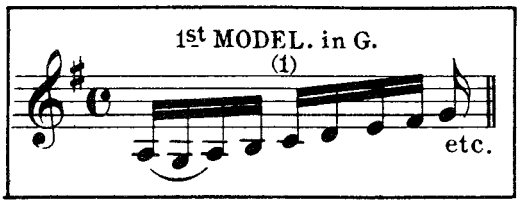

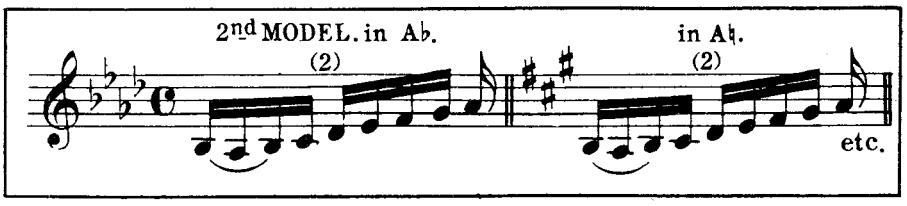

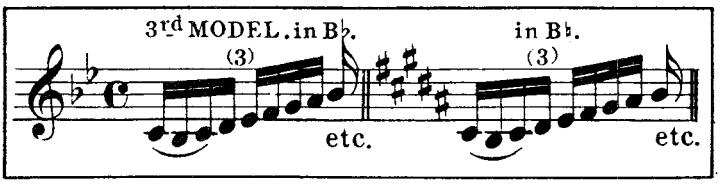

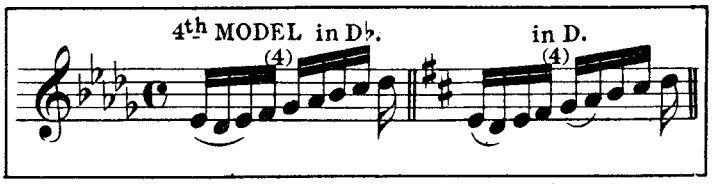

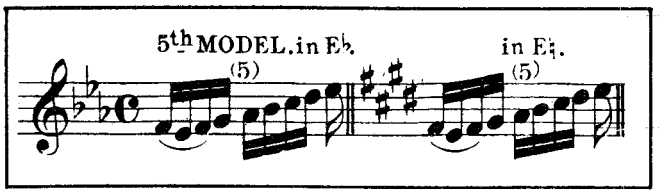

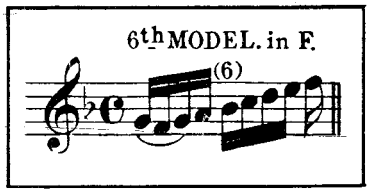

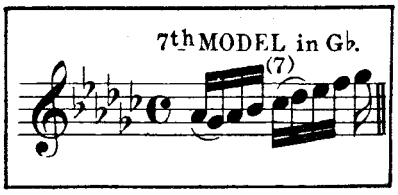

Try The Ultimate Warm Up Book, The Ultimate Technical Study, and The Ultimate Wedding Book

Please Visit TrumpetStudio.com for our Books, Videos, MIDI Files, Mouthpieces,
Articles, and Various Products to help you meet your Trumpet Playing Dreams!

20

(4 B) (5 B) (6 B) (7 B) (2 B) (3 B)

Last. D.C.

1st MODEL. in G. (1) etc.

2nd MODEL. in A♭ alter ♯ in ♮. (2) etc. in A♮. (2) etc.

3rd MODEL. in B♭. alter ♯ in ♮. (3) in B♮. (3)

4th MODEL. in D♭ alter ♯ in ♮. (4) etc. in D♮. etc.

5th MODEL. in E♭ (5) etc. in E♮. (5) etc.

6th MODEL. in F. (6) etc.

Try The Ultimate Warm Up Book, The Ultimate Technical Study, and The Ultimate Wedding Book

Please Visit TrumpetStudio.com for our Books, Videos, MIDI Files, Mouthpieces,
Articles, and Various Products to help you meet your Trumpet Playing Dreams!

21

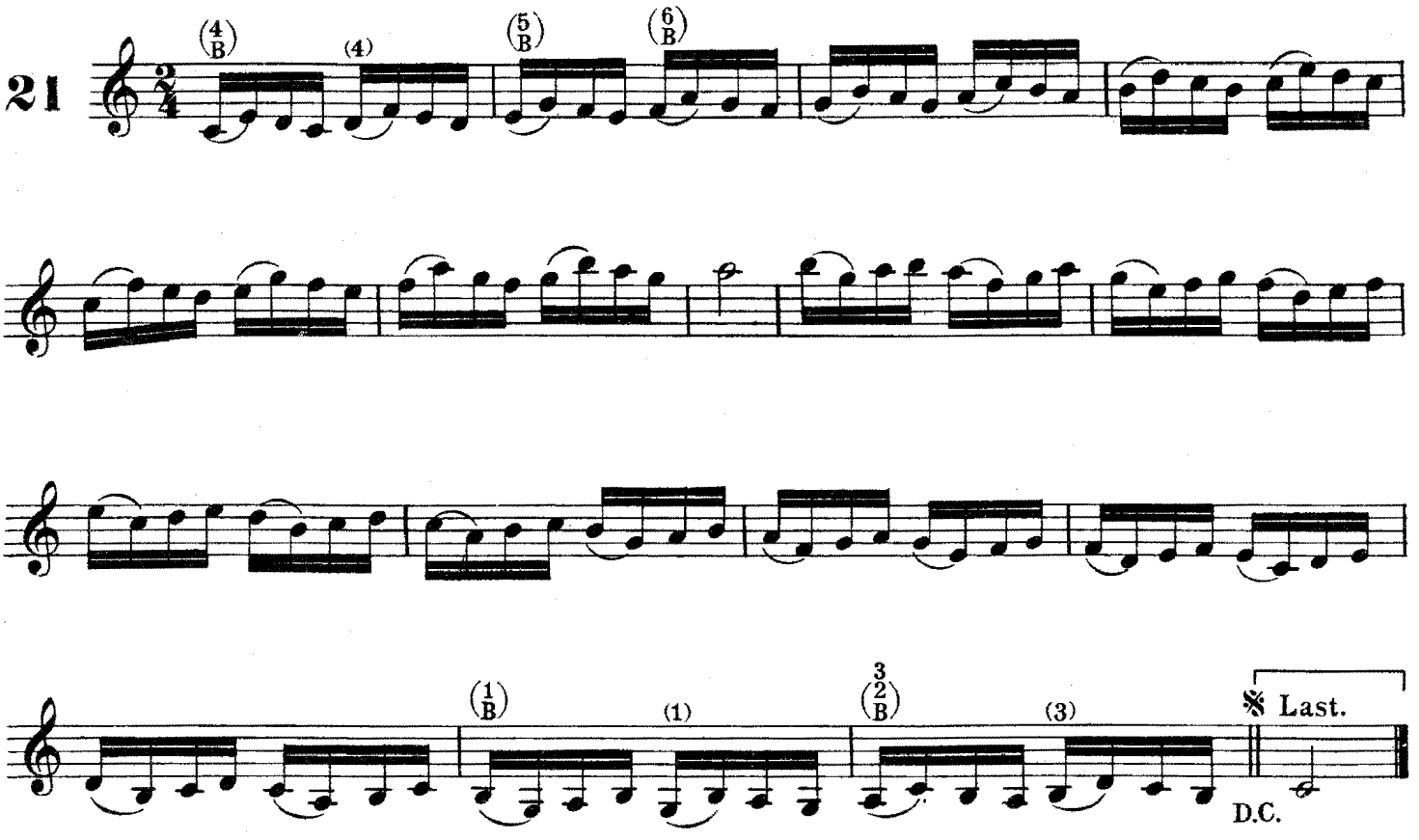

Various articulations
See also Velocity, end of №1.

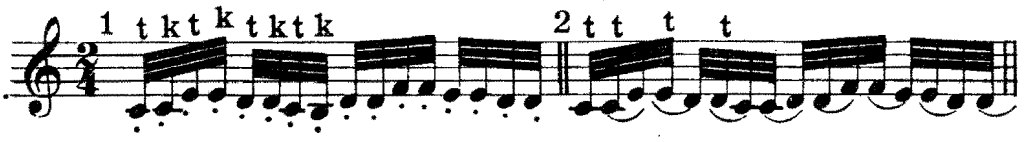

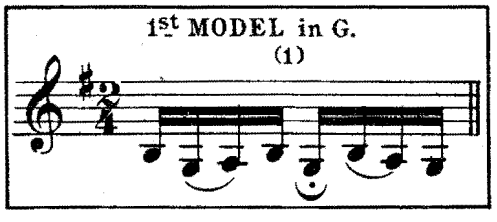

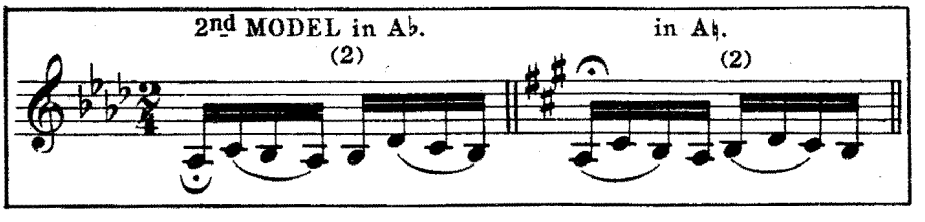

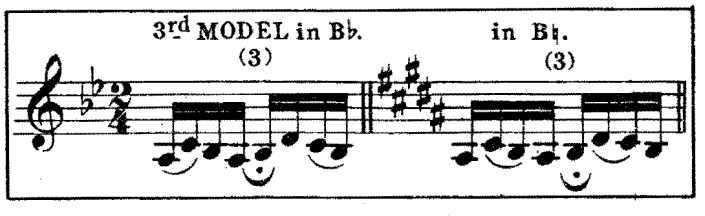

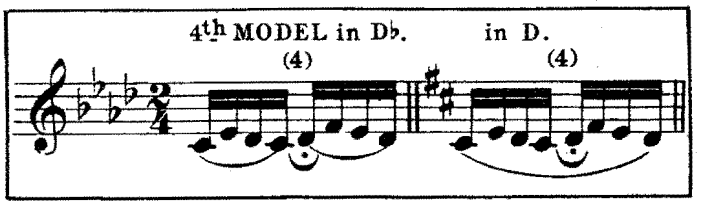

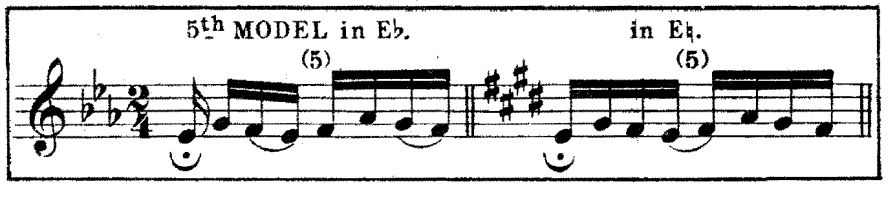

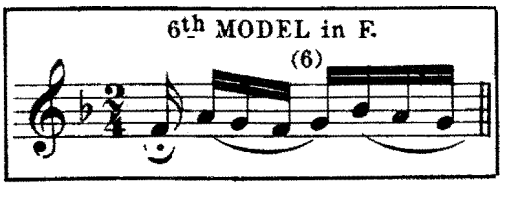

Try The Ultimate Warm Up Book, The Ultimate Technical Study, and The Ultimate Wedding Book

Please Visit TrumpetStudio.com for our Books, Videos, MIDI Files, Mouthpieces,
Articles, and Various Products to help you meet your Trumpet Playing Dreams!

22

(4)

(2 B)

(3 B)

𝄋 Last.

D.C.

Various articulations
See also Velocity № 1.

1 t k t k t k t k t k t k t k t k 2 t t t

1st MODEL. in G.
(1)

2nd MODEL. in A♭.
(2)

in A♮.
(2)

3rd MODEL. in B♭.
(3)

in B♮.
(3)

4th MODEL. in D♭.
(4)

in D.
(4)

5th MODEL. in E♭.
(5)

in E♮.
(5)

6th MODEL. in F.
(6)

7th MODEL. in G♭.
(7)

Try The Ultimate Warm Up Book, The Ultimate Technical Study, and The Ultimate Wedding Book

Please Visit TrumpetStudio.com for our Books, Videos, MIDI Files, Mouthpieces,
Articles, and Various Products to help you meet your Trumpet Playing Dreams!

23

(4/B) (5/B) (6/B)

(7/B)

(1/B) (2/B) (3/B) ※ Last. D.C.

1st MODEL in G.

2nd MODEL in A♭. in A♮.

3rd MODEL in B♭. in B♮.

4th MODEL in D♭. in D♮.

5th MODEL in E♭. in E♮.

6th MODEL in F.

7th MODEL in G♭.

8801-30

Try The Ultimate Warm Up Book, The Ultimate Technical Study, and The Ultimate Wedding Book

Please Visit TrumpetStudio.com for our Books, Videos, MIDI Files, Mouthpieces,
Articles, and Various Products to help you meet your Trumpet Playing Dreams!

24

(♩= 100 ♩= 104)

(4) B (5) B (6) B (7) B (1) B (2) B (3) B

𝄋 Last. D.C.

1st MODEL. in G. (1) etc.

2nd MODEL. in A♭. (2) in A♮. (2) etc.

3rd MODEL. in B♭. (3) etc. in B♮. (3) etc.

4th MODEL. in D♭. (4) in D. (4) etc.

5th MODEL. in E♭. (5) in E♮. (5)

6th MODEL in F. (6)

7th MODEL in G♭. (7)

Try The Ultimate Warm Up Book, The Ultimate Technical Study, and The Ultimate Wedding Book

Please Visit TrumpetStudio.com for our Books, Videos, MIDI Files, Mouthpieces,
Articles, and Various Products to help you meet your Trumpet Playing Dreams!

25

Last.

D.C.

1st MODEL in D♭. in D.

2nd MODEL in E♭. in E♮.

3rd MODEL in F.

4th MODEL in G♭. in G♮.

5th MODEL in A♭. in A♮.

6th MODEL in B♭. in B♮.

Each of the following to be practised in each of the various models to № 25.

in $\frac{3}{4}$

Common time.

in $\frac{2}{4}$

Other.

Try The Ultimate Warm Up Book, The Ultimate Technical Study, and The Ultimate Wedding Book

Please Visit TrumpetStudio.com for our Books, Videos, MIDI Files, Mouthpieces,
Articles, and Various Products to help you meet your Trumpet Playing Dreams!

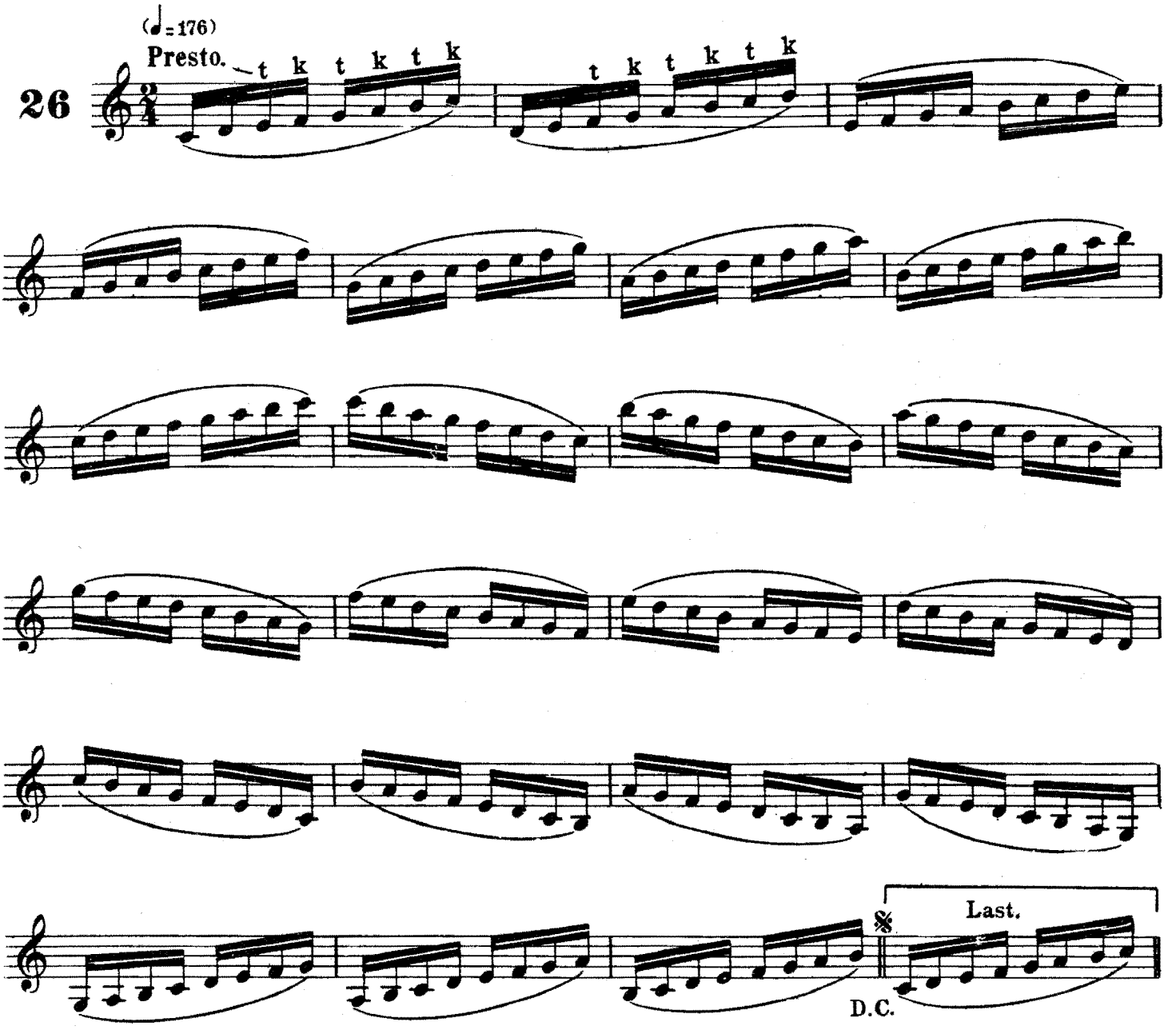

For Articulations: See different Models in the course of the above Scales.
This № 26 to be practised with the 6 Models as № 25.

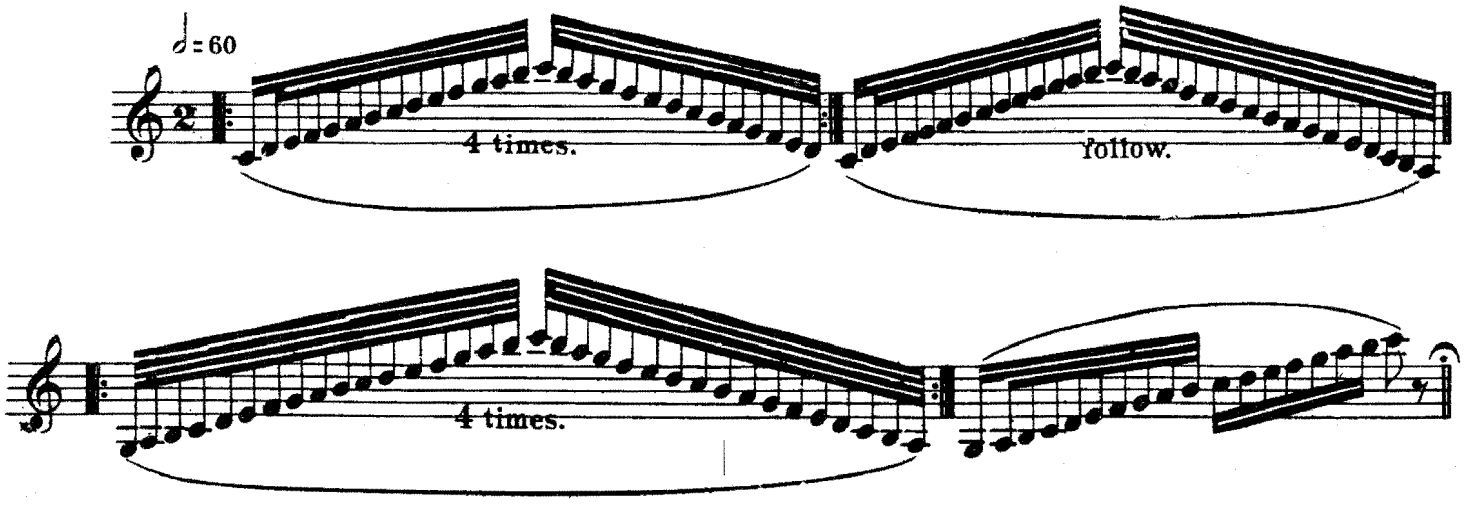

Try The Ultimate Warm Up Book, The Ultimate Technical Study, and The Ultimate Wedding Book

Please Visit TrumpetStudio.com for our Books, Videos, MIDI Files, Mouthpieces,
Articles, and Various Products to help you meet your Trumpet Playing Dreams!

VELOCITY (*CONTINUED.*)

TRIPLETS.

(The bars with a ⌐¬ may be omitted.)

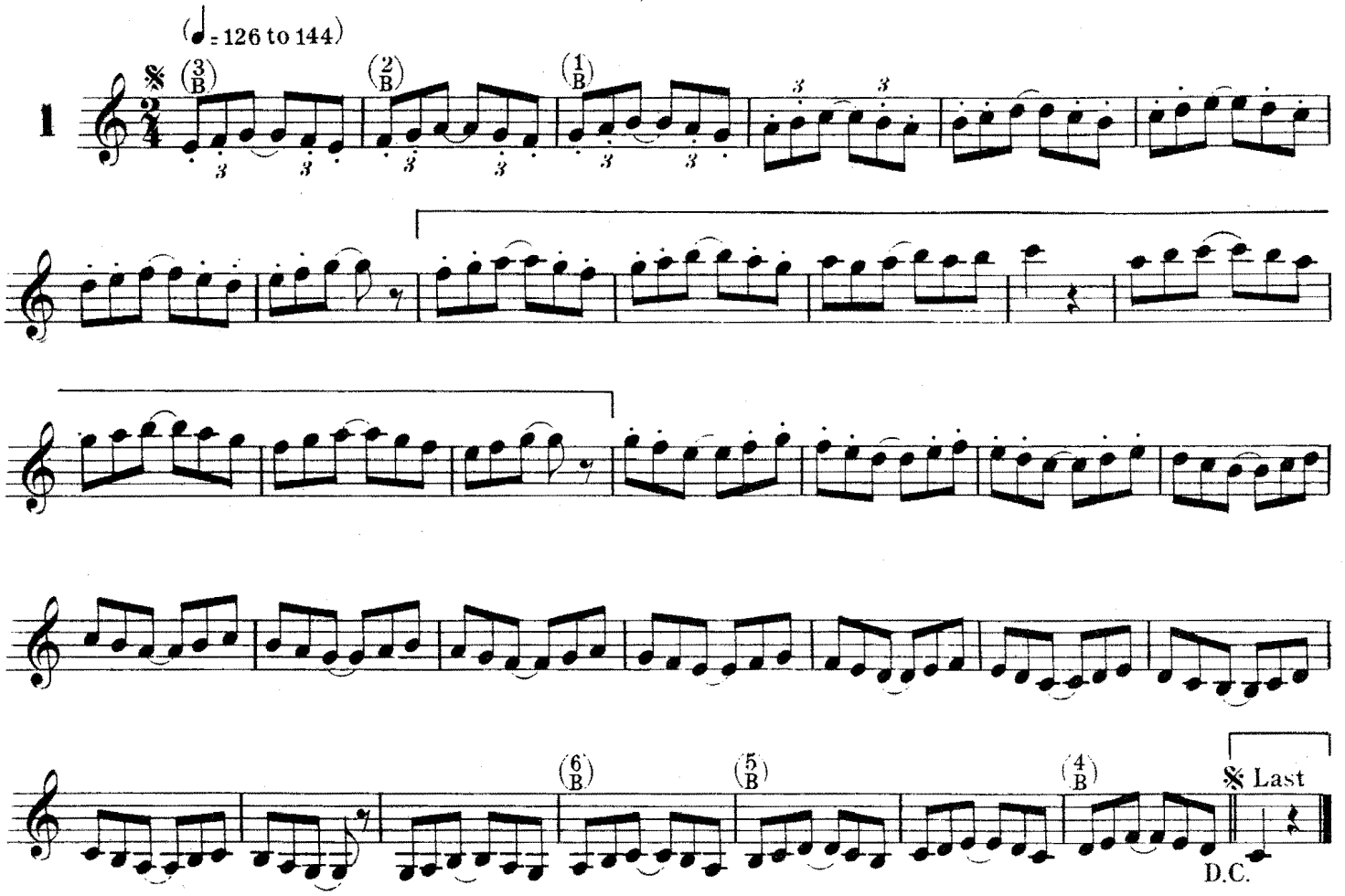

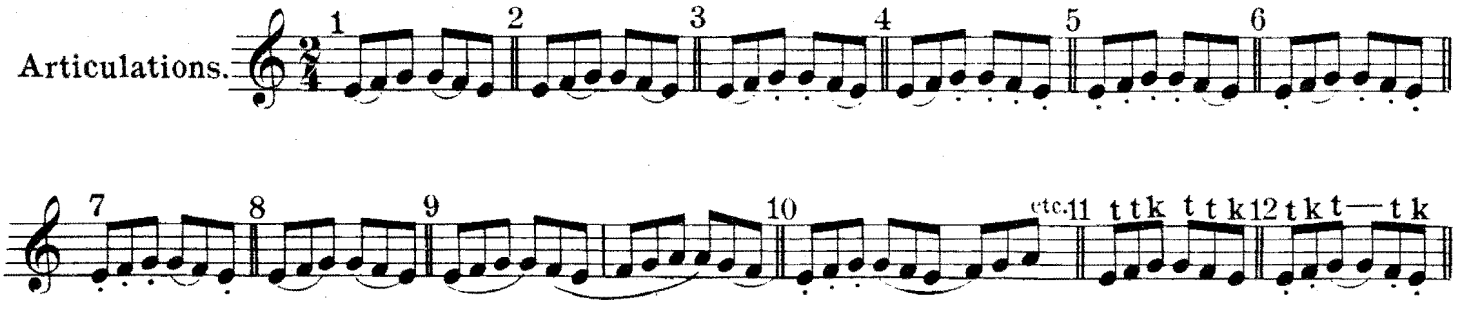

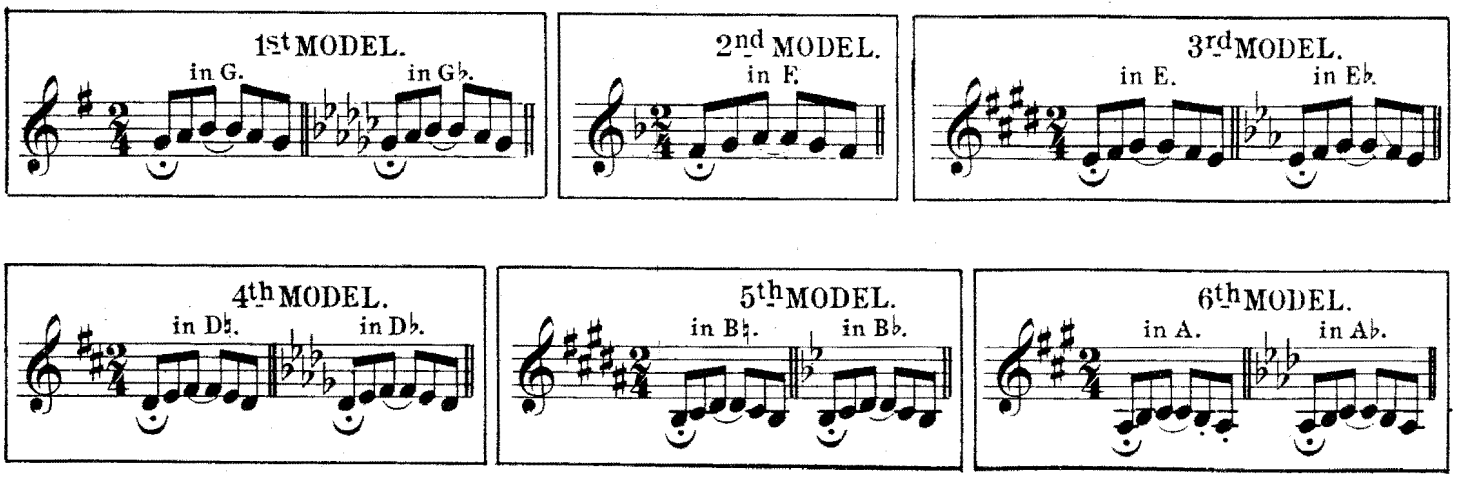

Try The Ultimate Warm Up Book, The Ultimate Technical Study, and The Ultimate Wedding Book

Please Visit TrumpetStudio.com for our Books, Videos, MIDI Files, Mouthpieces,
Articles, and Various Products to help you meet your Trumpet Playing Dreams!

Presto and Prestissimo.

(♩= 152)

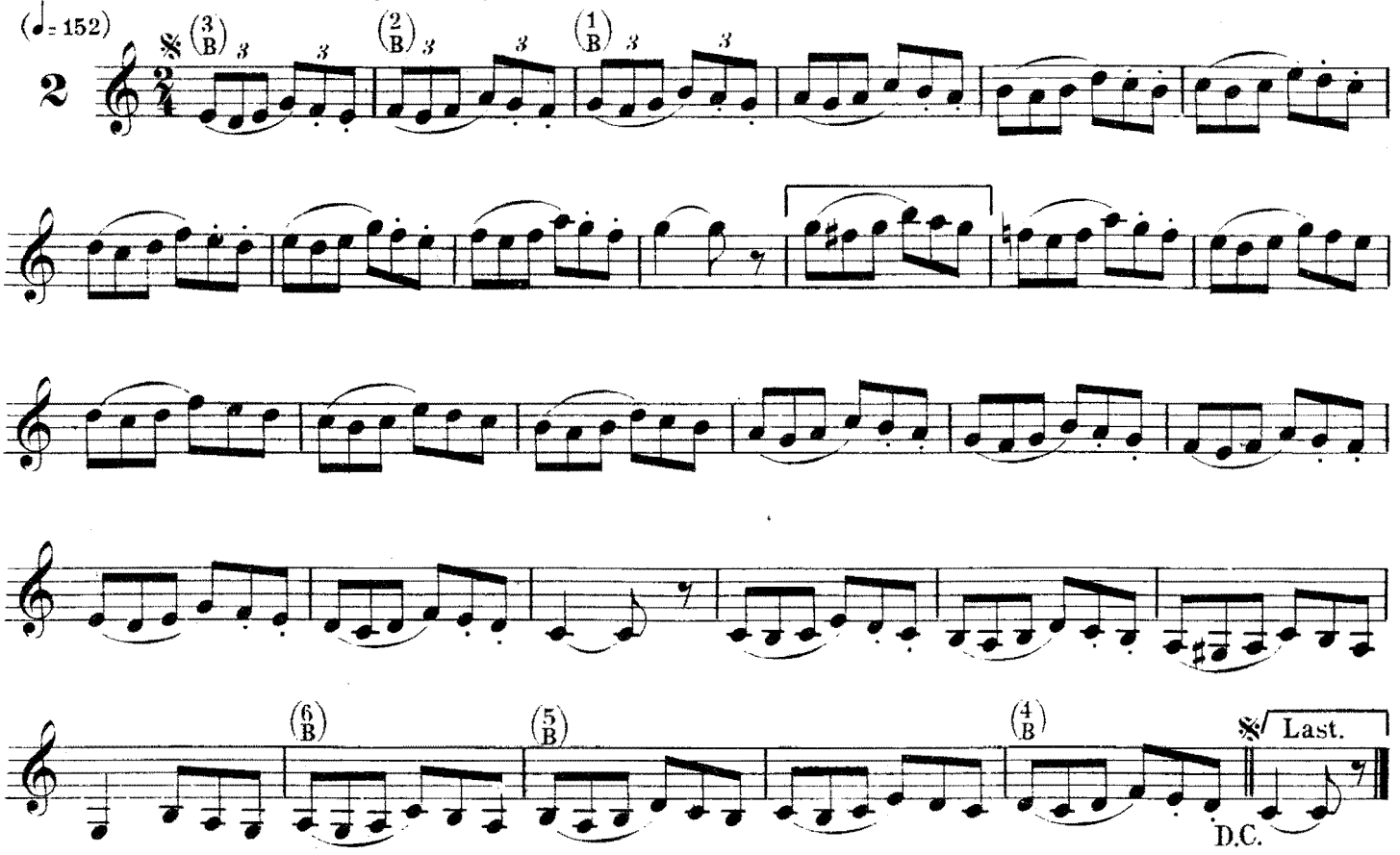

This Exercise to be practised in the same way as №1.

Presto.

(♩=168 to 176)

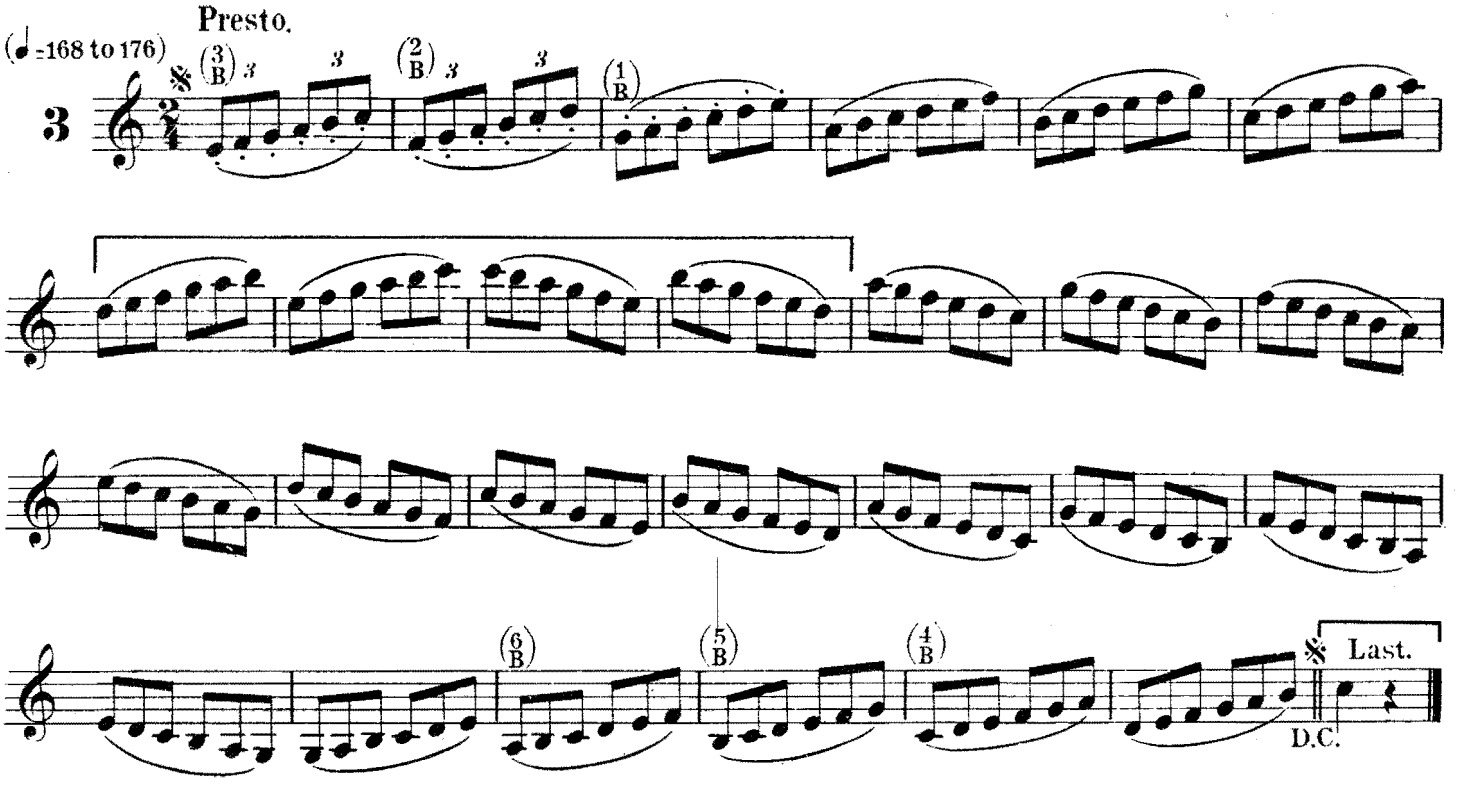

Practise this Exercise in the same way as №1.

Model in $\frac{6}{8}$

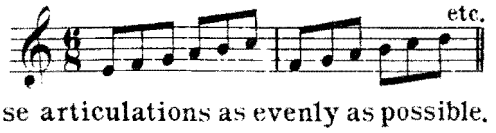

Be careful to play these articulations as evenly as possible.

Other articulations.

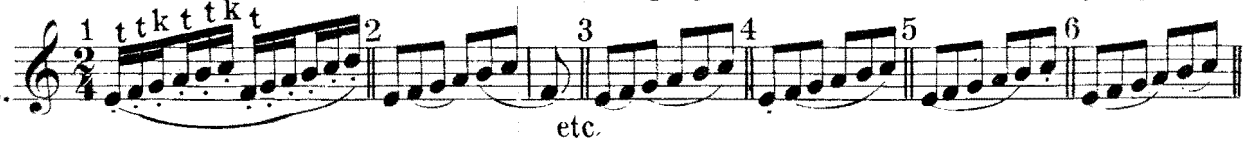

Try The Ultimate Warm Up Book, The Ultimate Technical Study, and The Ultimate Wedding Book

Please Visit TrumpetStudio.com for our Books, Videos, MIDI Files, Mouthpieces,
Articles, and Various Products to help you meet your Trumpet Playing Dreams!

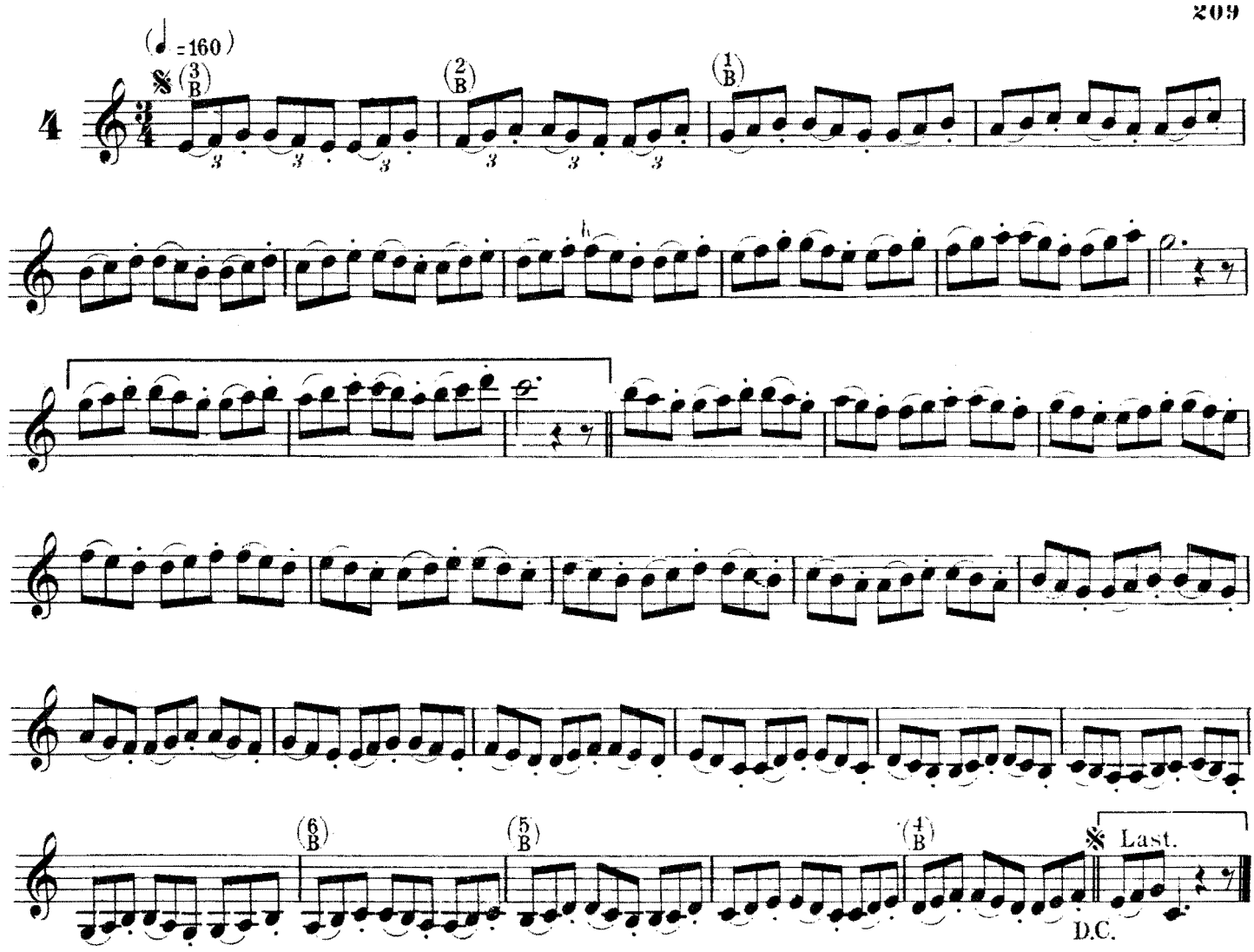

See the 6 Models in Different Keys of №1 and practise the №4 the same way.

Articulations.

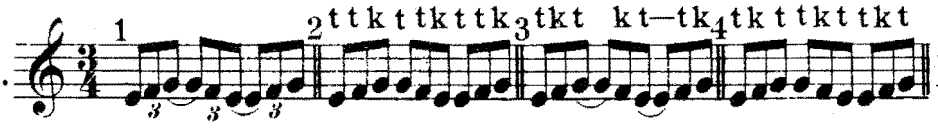

Be careful to practise this №4 of articulation very evenly.

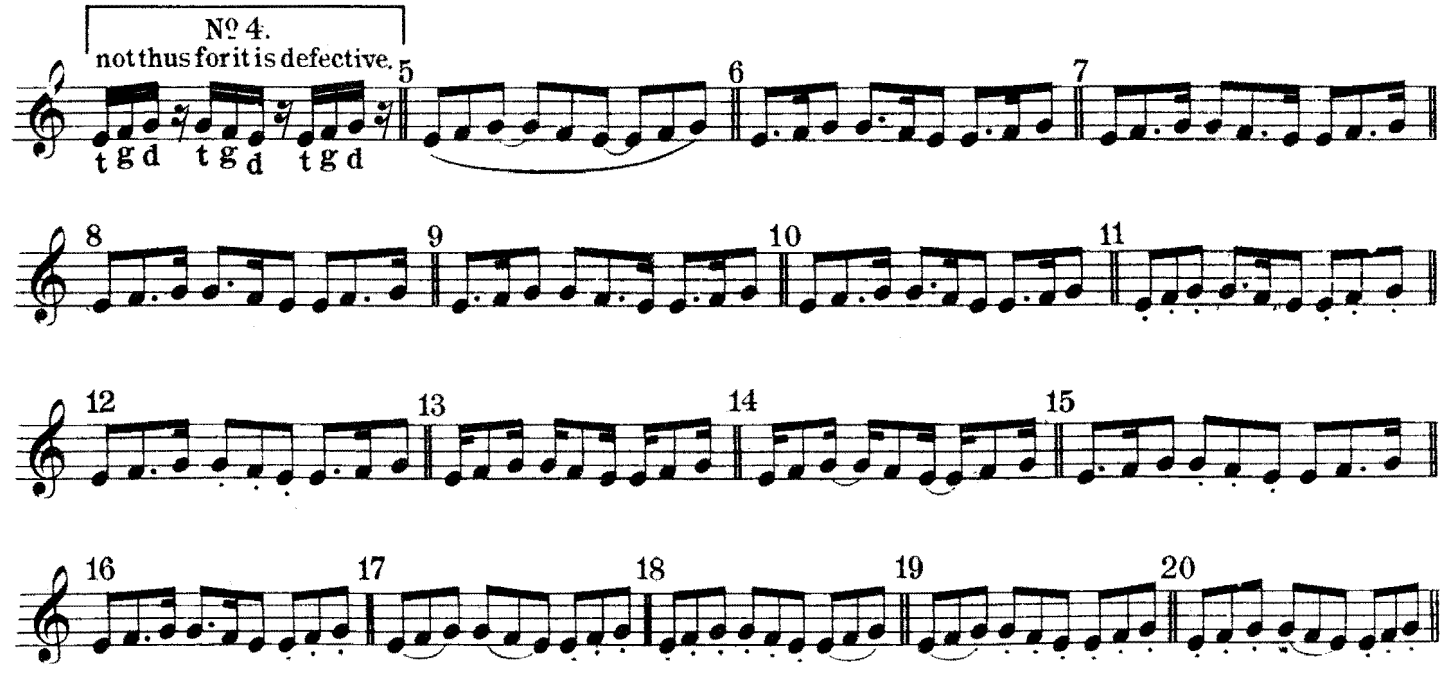

3801-90

Try The Ultimate Warm Up Book, The Ultimate Technical Study, and The Ultimate Wedding Book

Please Visit TrumpetStudio.com for our Books, Videos, MIDI Files, Mouthpieces,
Articles, and Various Products to help you meet your Trumpet Playing Dreams!

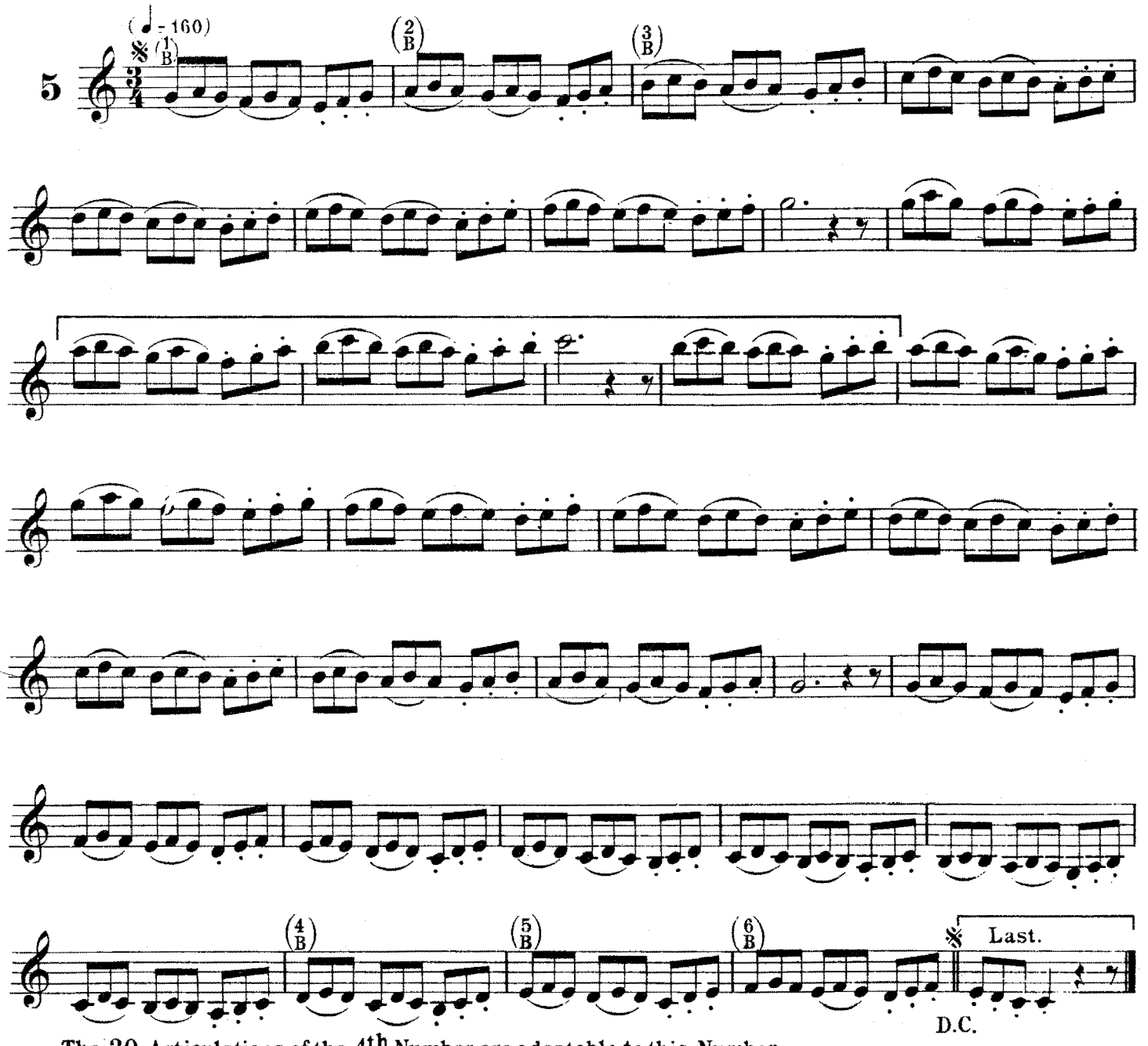

The 20 Articulations of the 4th Number are adaptable to this Number.

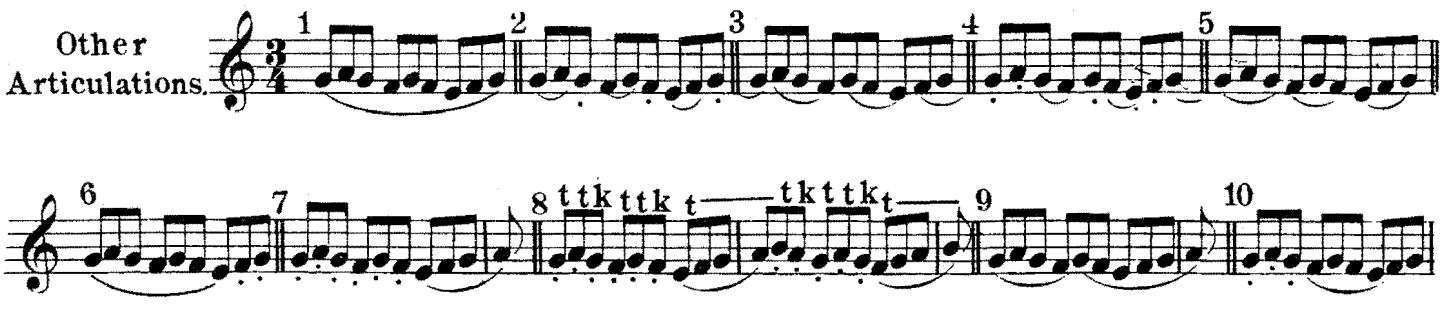

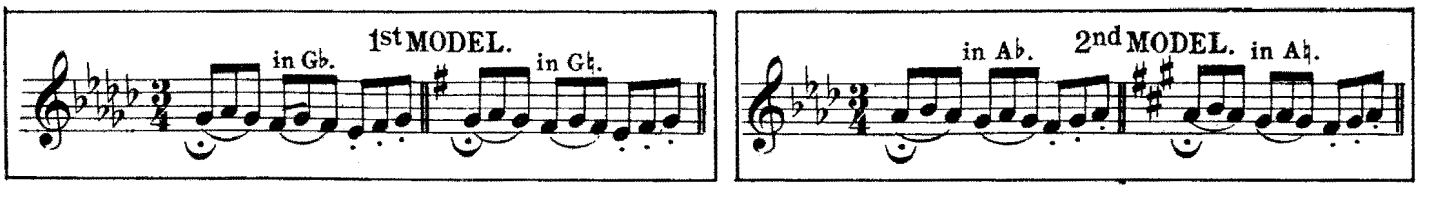

Try The Ultimate Warm Up Book, The Ultimate Technical Study, and The Ultimate Wedding Book

Please Visit TrumpetStudio.com for our Books, Videos, MIDI Files, Mouthpieces,
Articles, and Various Products to help you meet your Trumpet Playing Dreams!

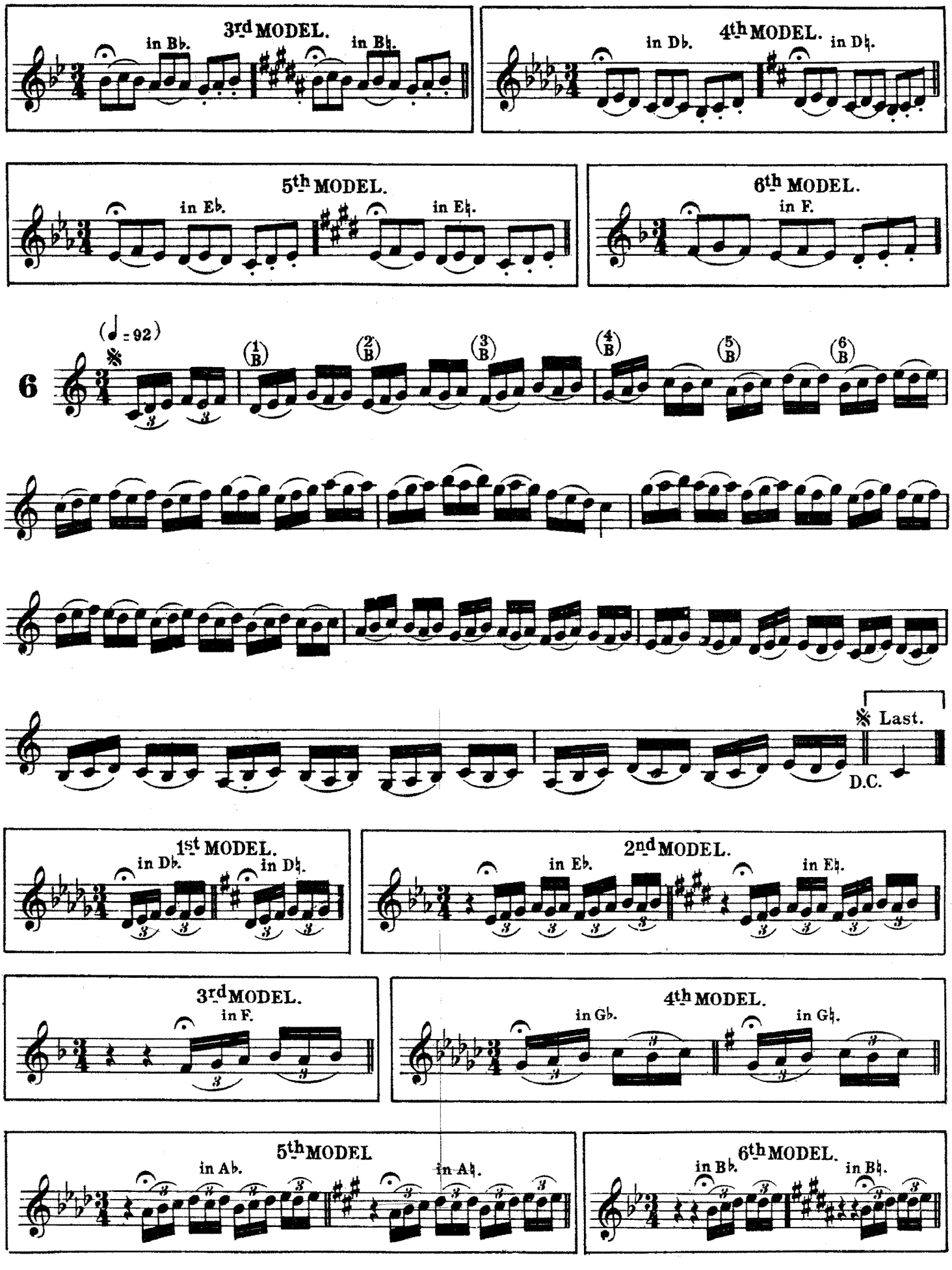

Try The Ultimate Warm Up Book, The Ultimate Technical Study, and The Ultimate Wedding Book

Please Visit TrumpetStudio.com for our Books, Videos, MIDI Files, Mouthpieces,
Articles, and Various Products to help you meet your Trumpet Playing Dreams!

7

(♩=92)

(1 B) (2 B) 3 B (4 B) (5 B) (6 B)

𝄋 Last.

D.C.

in D♭. 1st MODEL. in D♮.

in E♭. 2nd MODEL. in E♮.

3rd MODEL. in F.

t t k t t k t t k t t k

in G♭. 4th MODEL. in G♮.

in A♭. 5th MODEL. in A♮.

in B♭. 6th MODEL. in B♮.

t t k t t k t t k t t k

Try The Ultimate Warm Up Book, The Ultimate Technical Study, and The Ultimate Wedding Book

Please Visit TrumpetStudio.com for our Books, Videos, MIDI Files, Mouthpieces,
Articles, and Various Products to help you meet your Trumpet Playing Dreams!

8

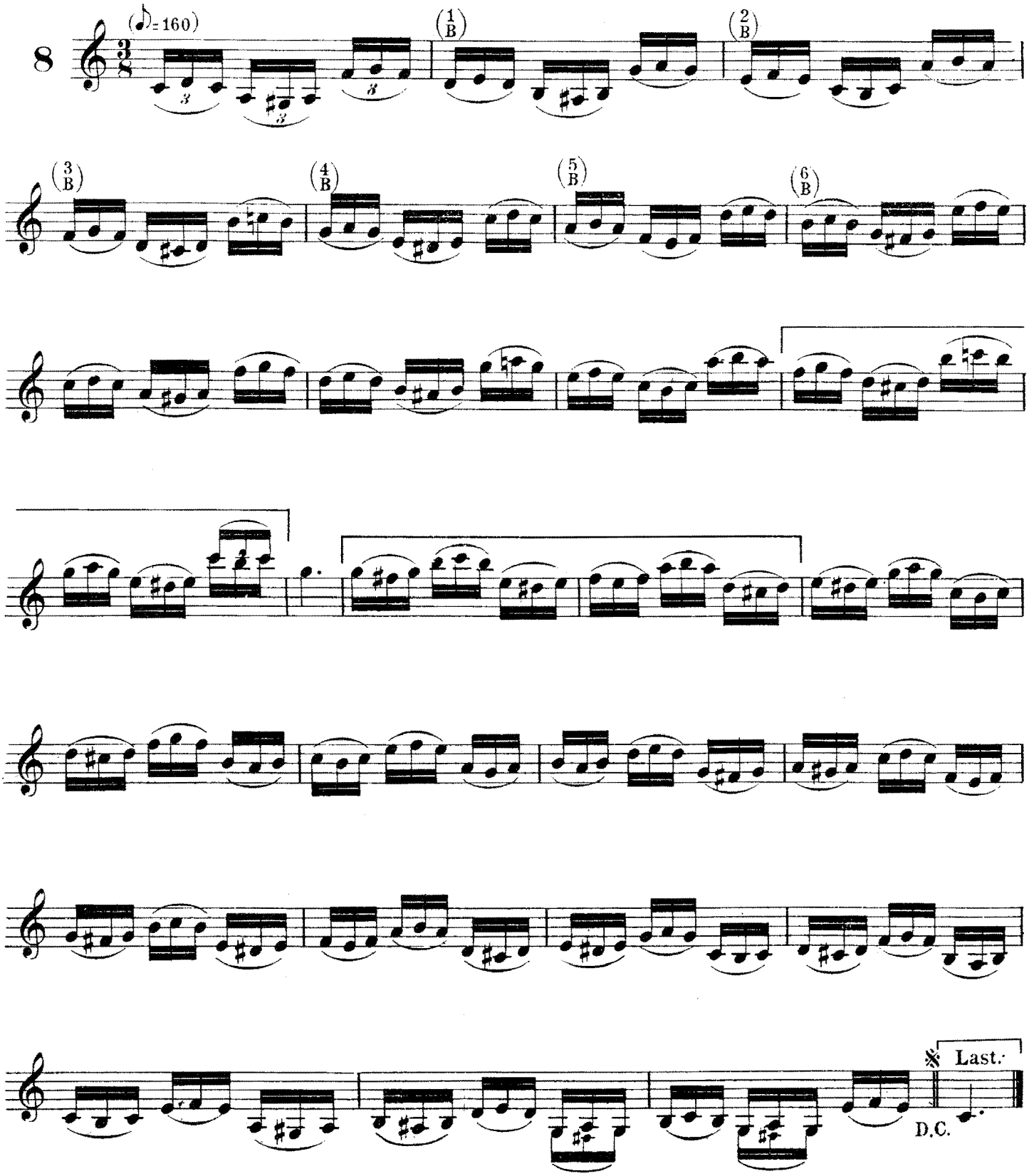

To be practised in the same way as Nº 7.

also.

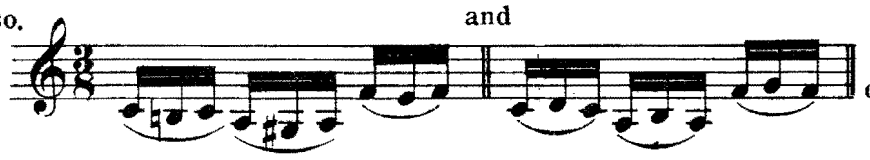

For Articulation see the different Nos from Nº 1 to 7.

Try The Ultimate Warm Up Book, The Ultimate Technical Study, and The Ultimate Wedding Book

Please Visit TrumpetStudio.com for our Books, Videos, MIDI Files, Mouthpieces,
Articles, and Various Products to help you meet your Trumpet Playing Dreams!

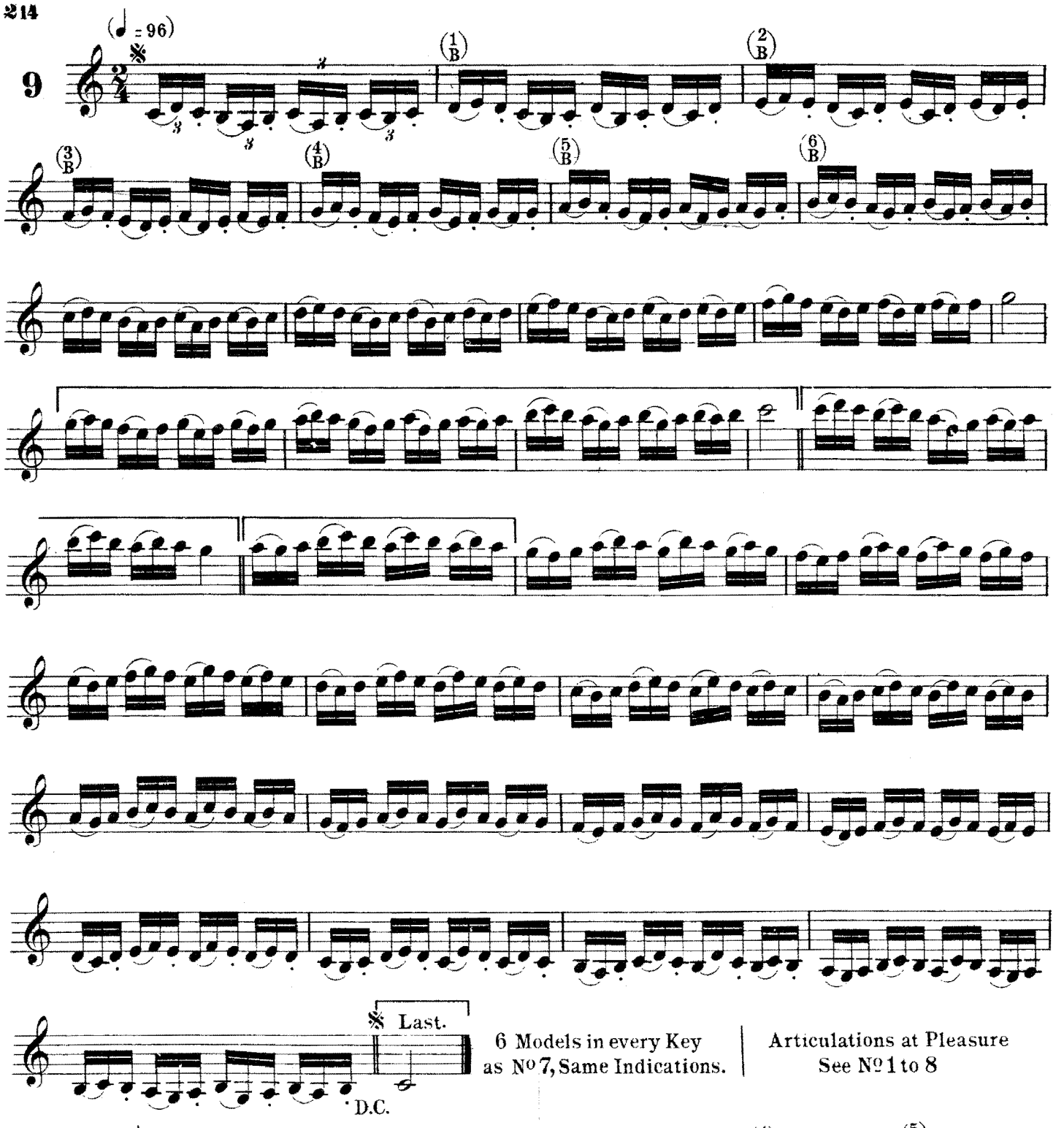

Try The Ultimate Warm Up Book, The Ultimate Technical Study, and The Ultimate Wedding Book

Please Visit TrumpetStudio.com for our Books, Videos, MIDI Files, Mouthpieces,
Articles, and Various Products to help you meet your Trumpet Playing Dreams!

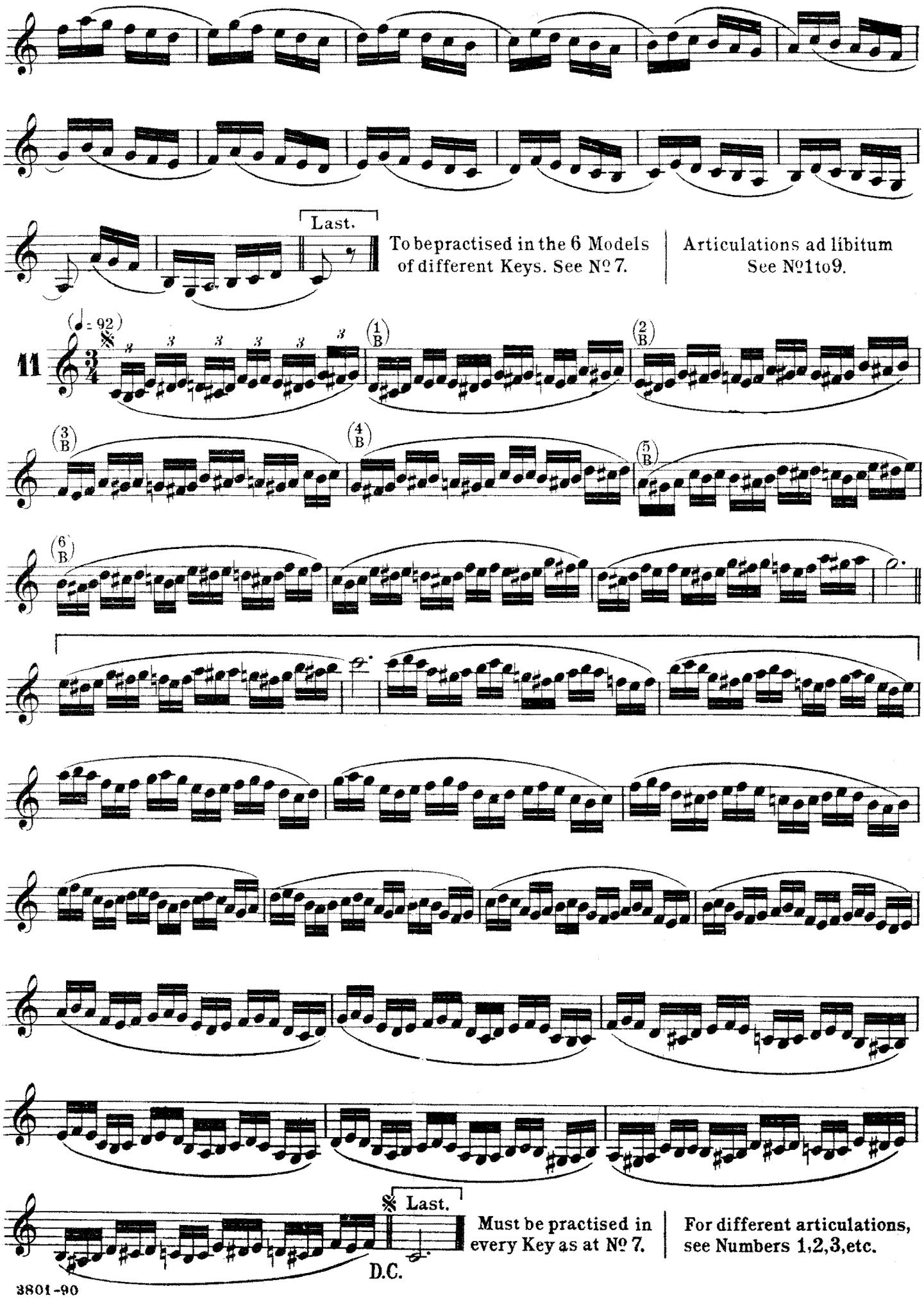

3801-90

Try The Ultimate Warm Up Book, The Ultimate Technical Study, and The Ultimate Wedding Book

Please Visit TrumpetStudio.com for our Books, Videos, MIDI Files, Mouthpieces,
Articles, and Various Products to help you meet your Trumpet Playing Dreams!

12 Lento. (♩=69)

(1 B)

(2 B)

(3 B)

(4 B)

(5 B)

(6 B)

Try The Ultimate Warm Up Book, The Ultimate Technical Study, and The Ultimate Wedding Book

Please Visit TrumpetStudio.com for our Books, Videos, MIDI Files, Mouthpieces,
Articles, and Various Products to help you meet your Trumpet Playing Dreams!

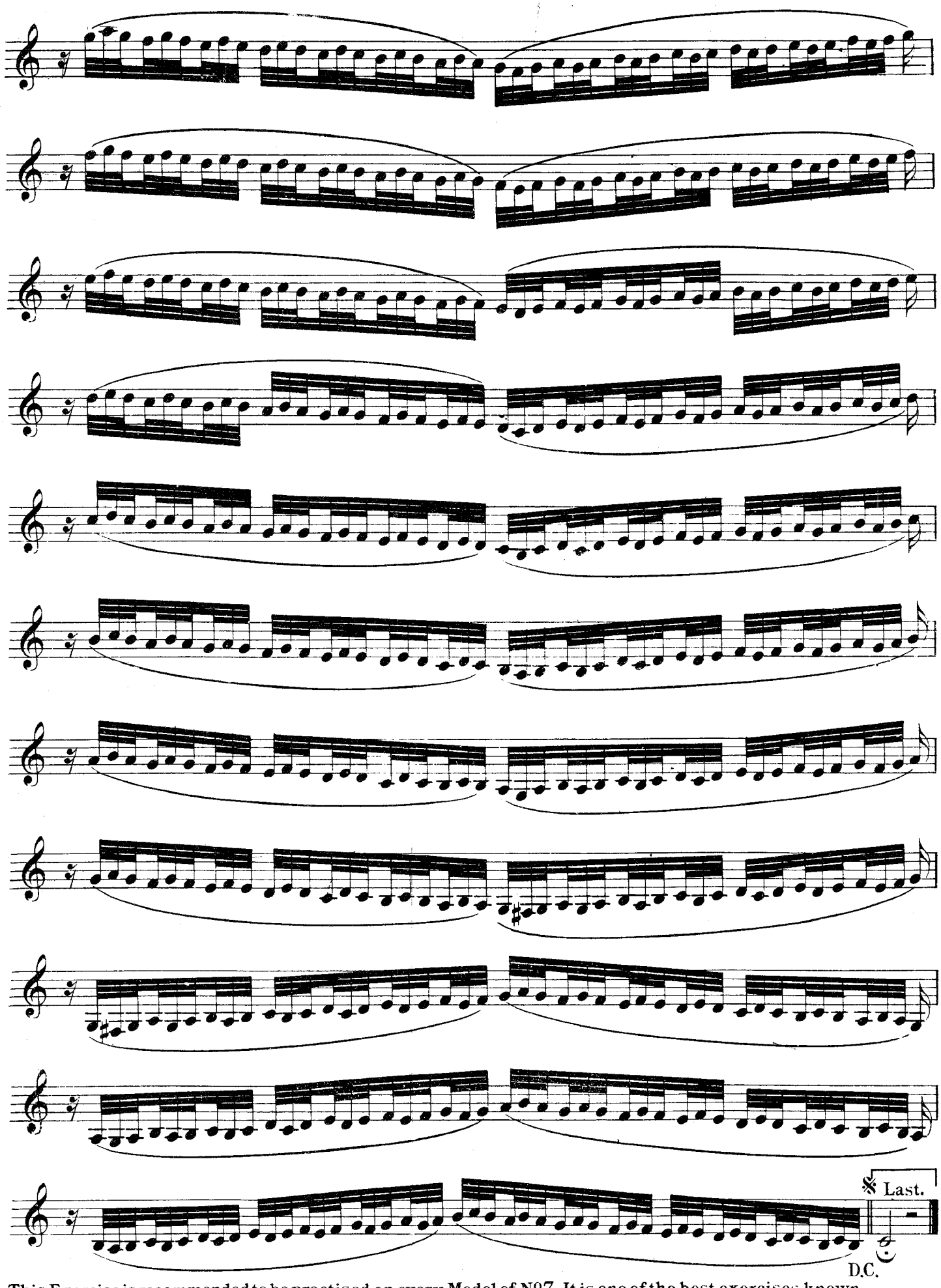

This Exercise is recommended to be practised on every Model of Nº7. It is one of the best exercises known.

3801-90

Try The Ultimate Warm Up Book, The Ultimate Technical Study, and The Ultimate Wedding Book

Please Visit TrumpetStudio.com for our Books, Videos, MIDI Files, Mouthpieces,
Articles, and Various Products to help you meet your Trumpet Playing Dreams!

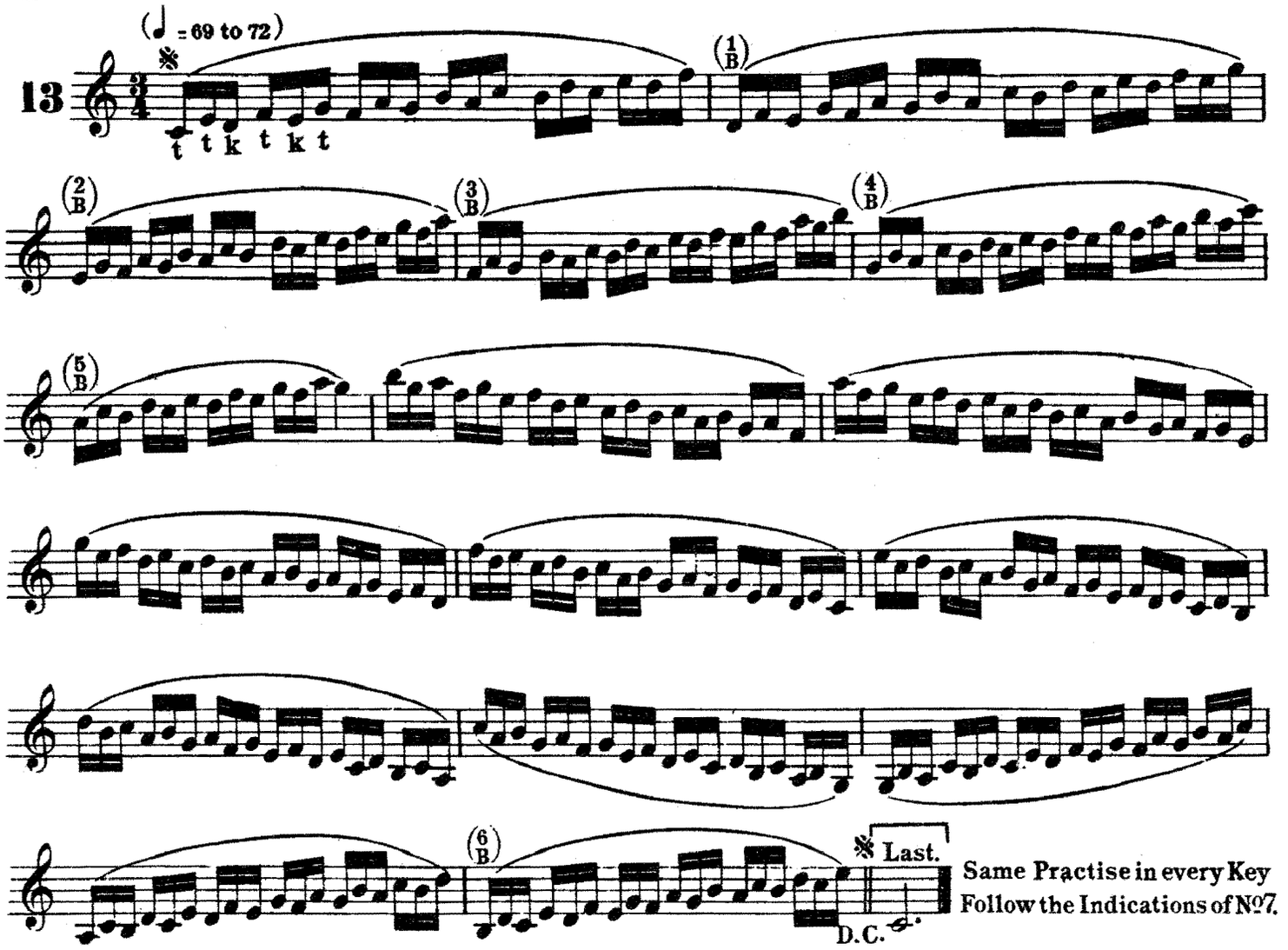

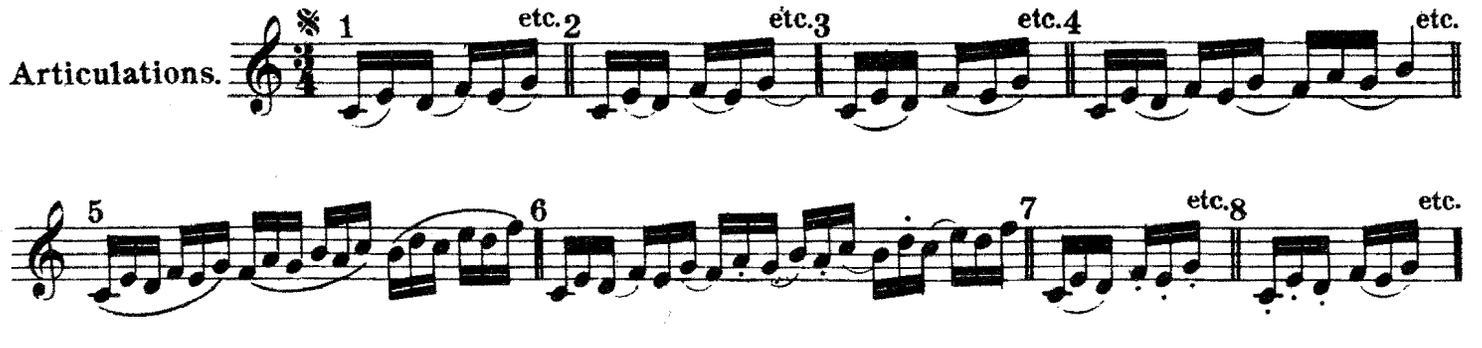

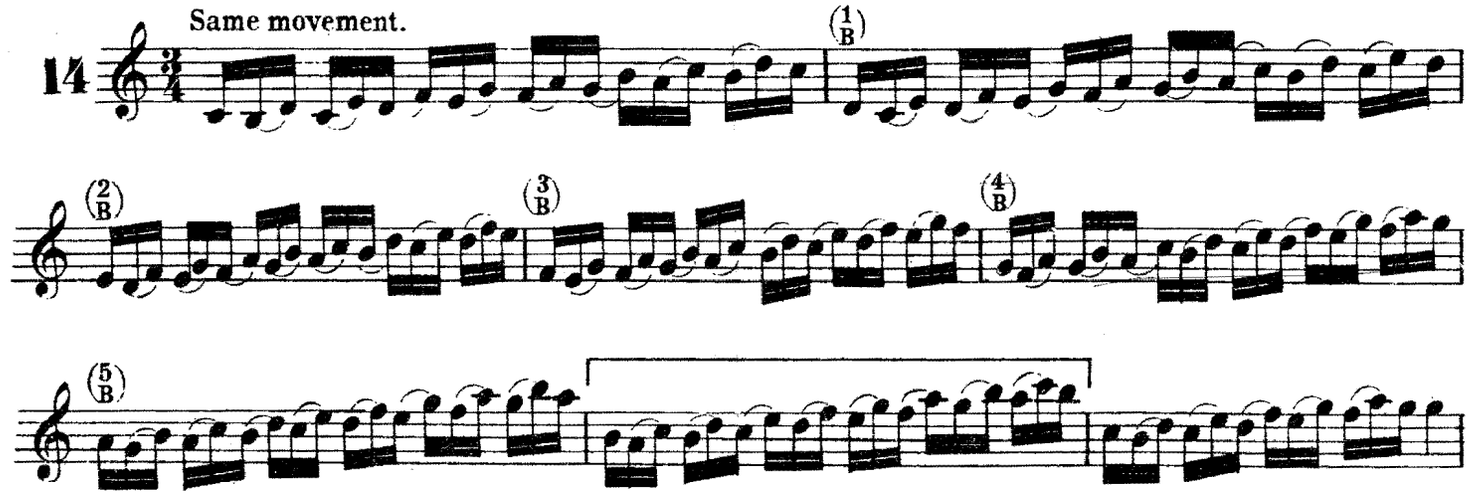

Try The Ultimate Warm Up Book, The Ultimate Technical Study, and The Ultimate Wedding Book

Please Visit TrumpetStudio.com for our Books, Videos, MIDI Files, Mouthpieces,
Articles, and Various Products to help you meet your Trumpet Playing Dreams!

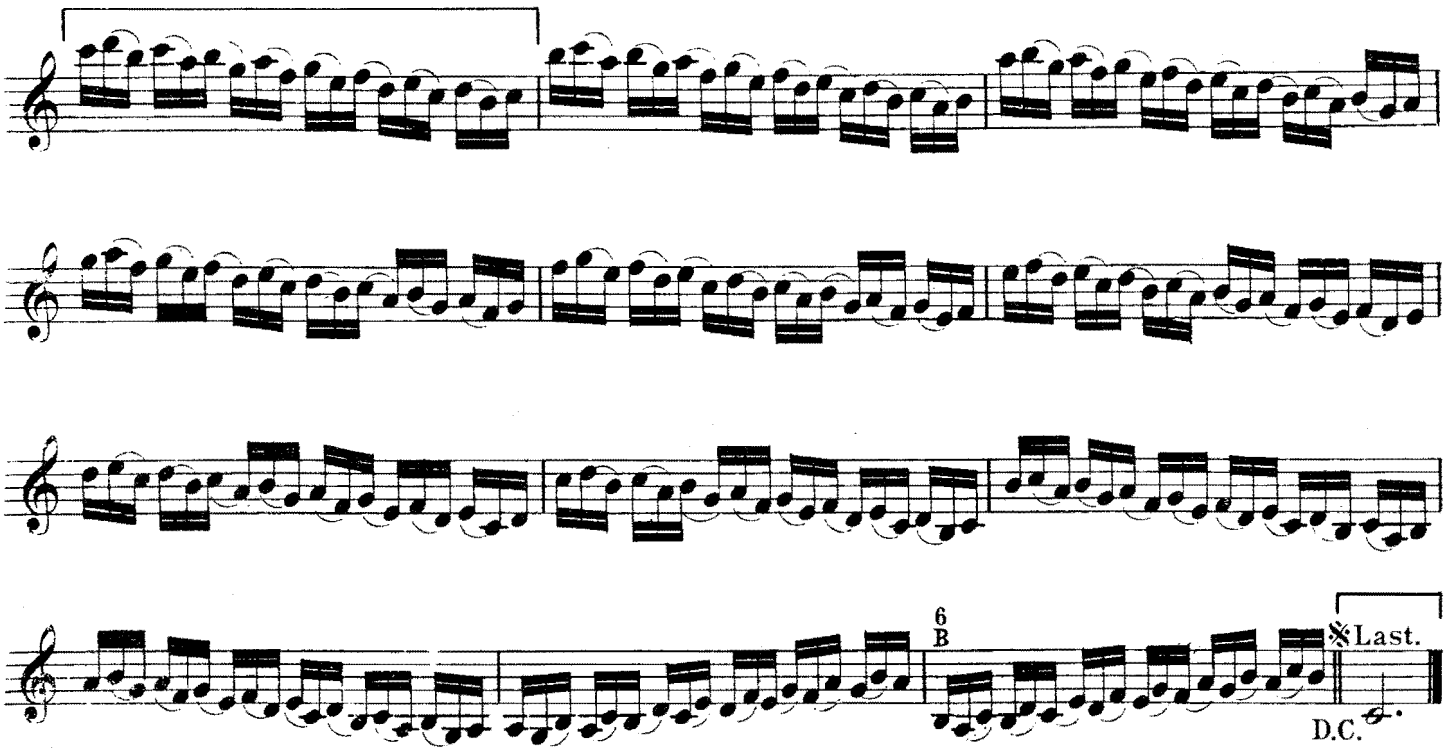

Practise in every Key Following the indications contained in the 6 different Models of №7.

For other Articulation See all the above Numbers.

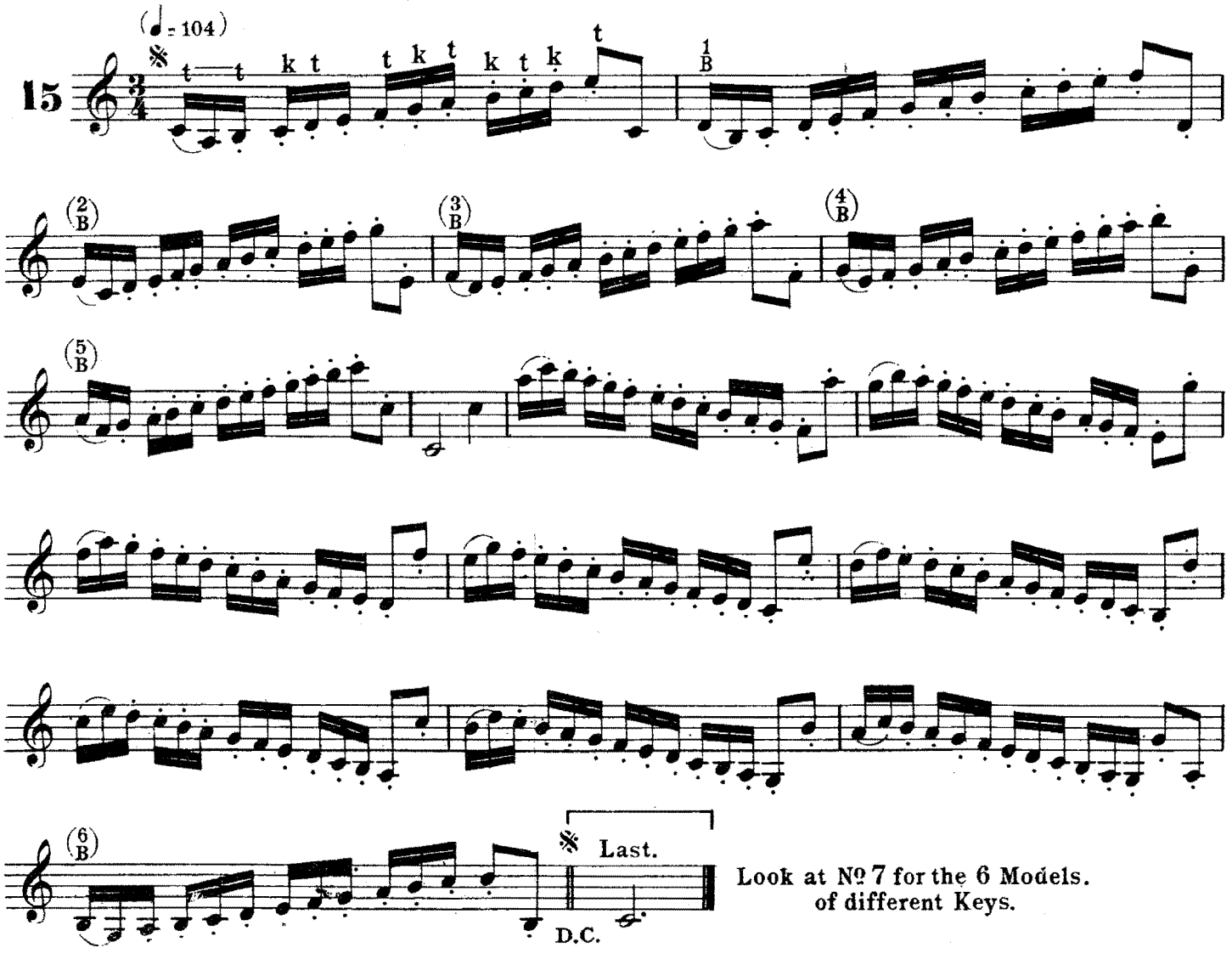

Look at № 7 for the 6 Models. of different Keys.

Try The Ultimate Warm Up Book, The Ultimate Technical Study, and The Ultimate Wedding Book

Please Visit TrumpetStudio.com for our Books, Videos, MIDI Files, Mouthpieces,
Articles, and Various Products to help you meet your Trumpet Playing Dreams!

(♩ = 104)

16

p

pp *cres - poco - a - poco.* *f*

dimin. *pp*

D.C.

17

Try The Ultimate Warm Up Book, The Ultimate Technical Study, and The Ultimate Wedding Book

Please Visit TrumpetStudio.com for our Books, Videos, MIDI Files, Mouthpieces,
Articles, and Various Products to help you meet your Trumpet Playing Dreams!

Moderato. (♪=120)

18

19 (♩=88)

Try The Ultimate Warm Up Book, The Ultimate Technical Study, and The Ultimate Wedding Book

Please Visit TrumpetStudio.com for our Books, Videos, MIDI Files, Mouthpieces,
Articles, and Various Products to help you meet your Trumpet Playing Dreams!

Agitato. (♩ = 96)

20

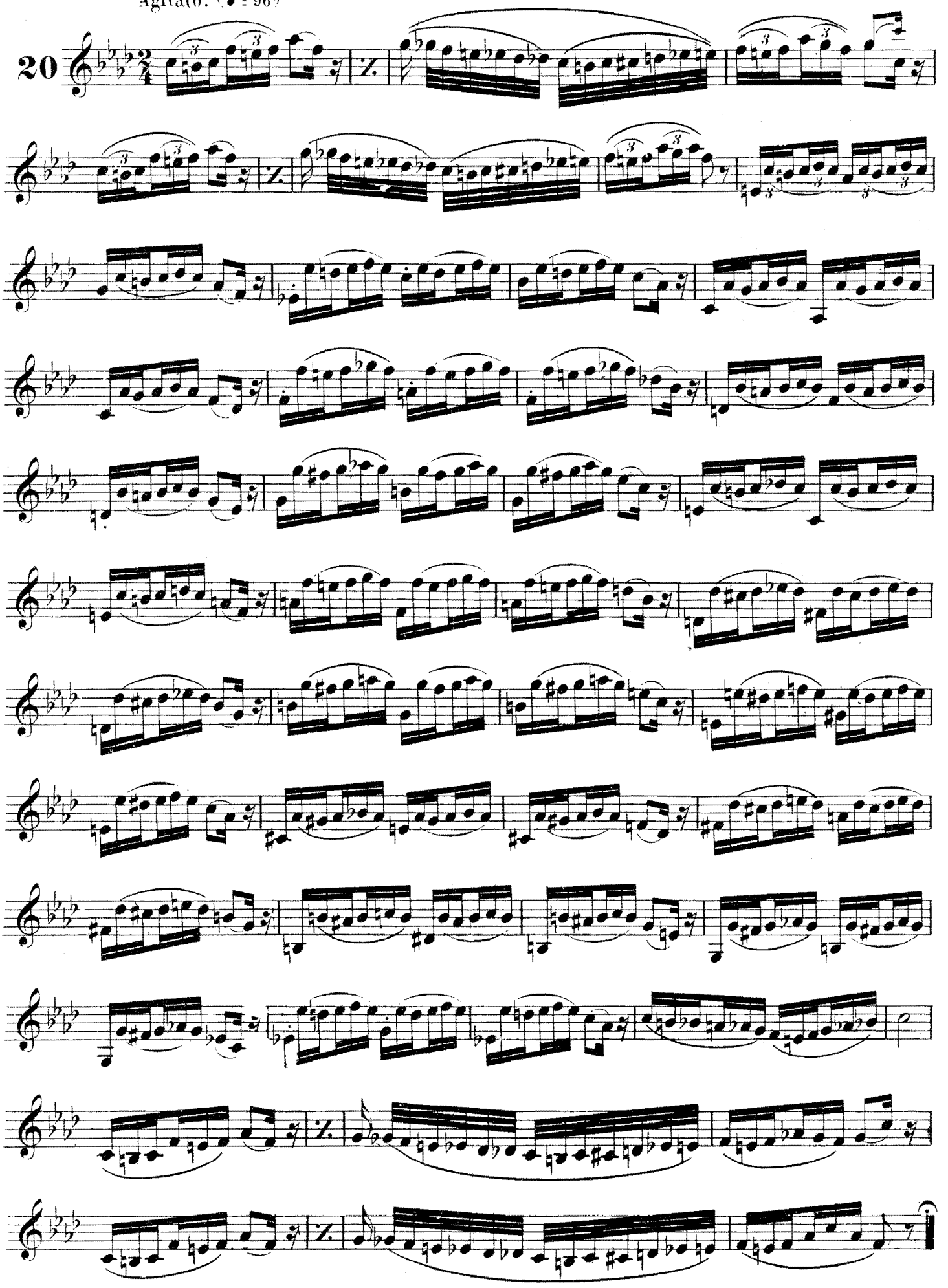

Try The Ultimate Warm Up Book, The Ultimate Technical Study, and The Ultimate Wedding Book

Please Visit TrumpetStudio.com for our Books, Videos, MIDI Files, Mouthpieces,
Articles, and Various Products to help you meet your Trumpet Playing Dreams!

VELOCITY (*CONTINUED.*)

(♩ = 104 to 108) 12 DIVERSIONS ON DOUBLE AND TRIPLE TONGUEING.

1

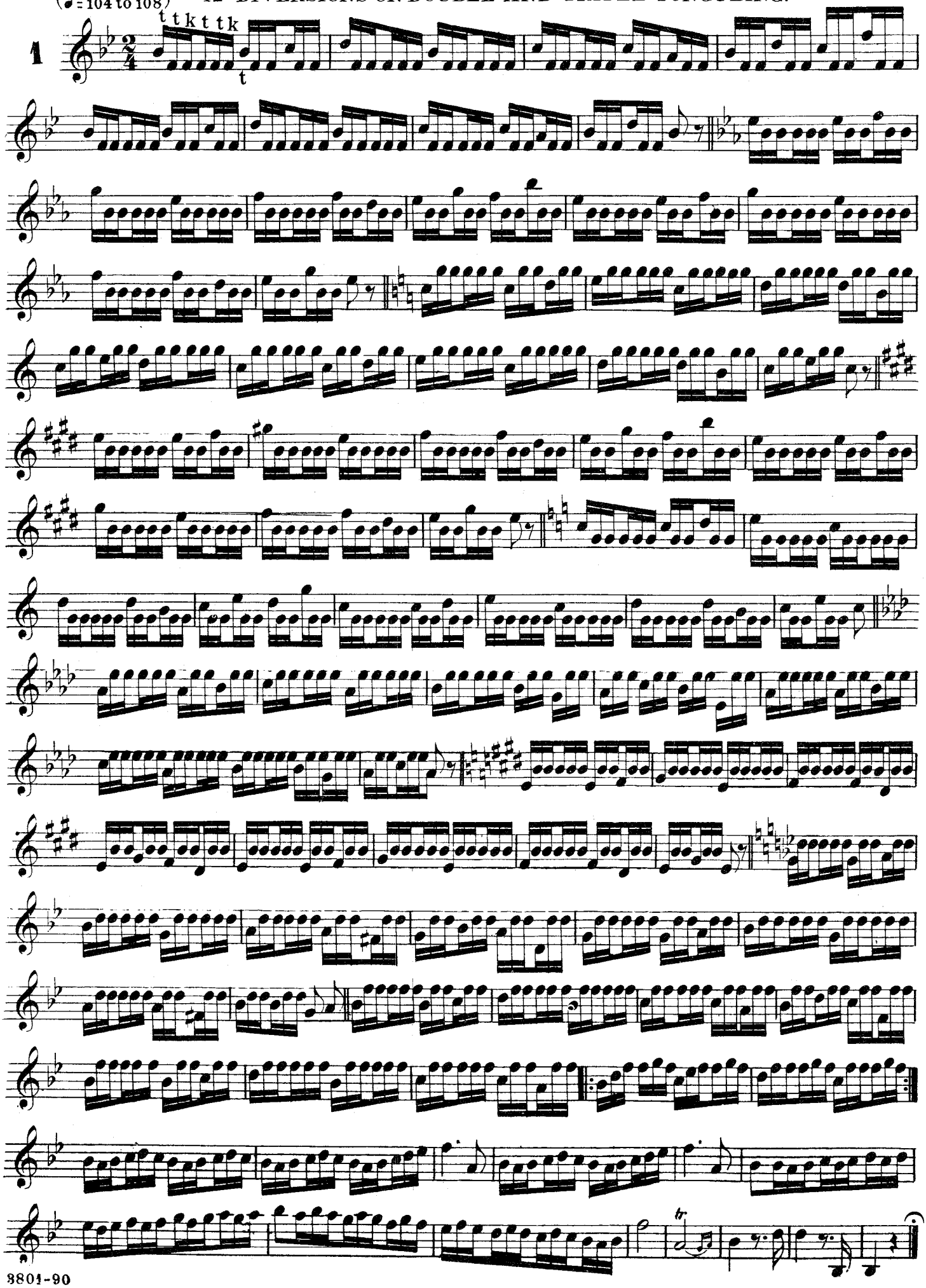

Try The Ultimate Warm Up Book, The Ultimate Technical Study, and The Ultimate Wedding Book

Please Visit TrumpetStudio.com for our Books, Videos, MIDI Files, Mouthpieces,
Articles, and Various Products to help you meet your Trumpet Playing Dreams!

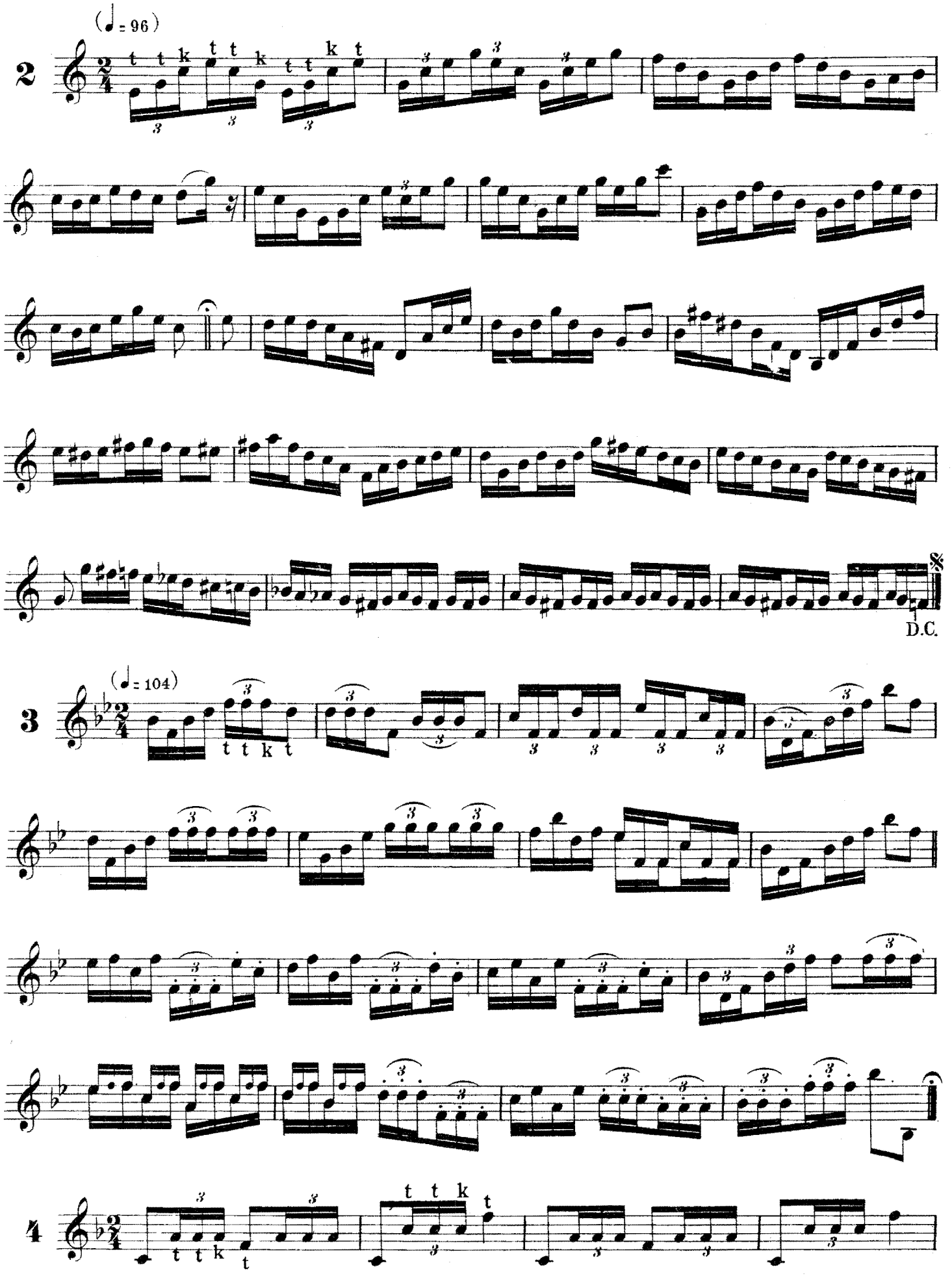

Try The Ultimate Warm Up Book, The Ultimate Technical Study, and The Ultimate Wedding Book

Please Visit TrumpetStudio.com for our Books, Videos, MIDI Files, Mouthpieces,
Articles, and Various Products to help you meet your Trumpet Playing Dreams!

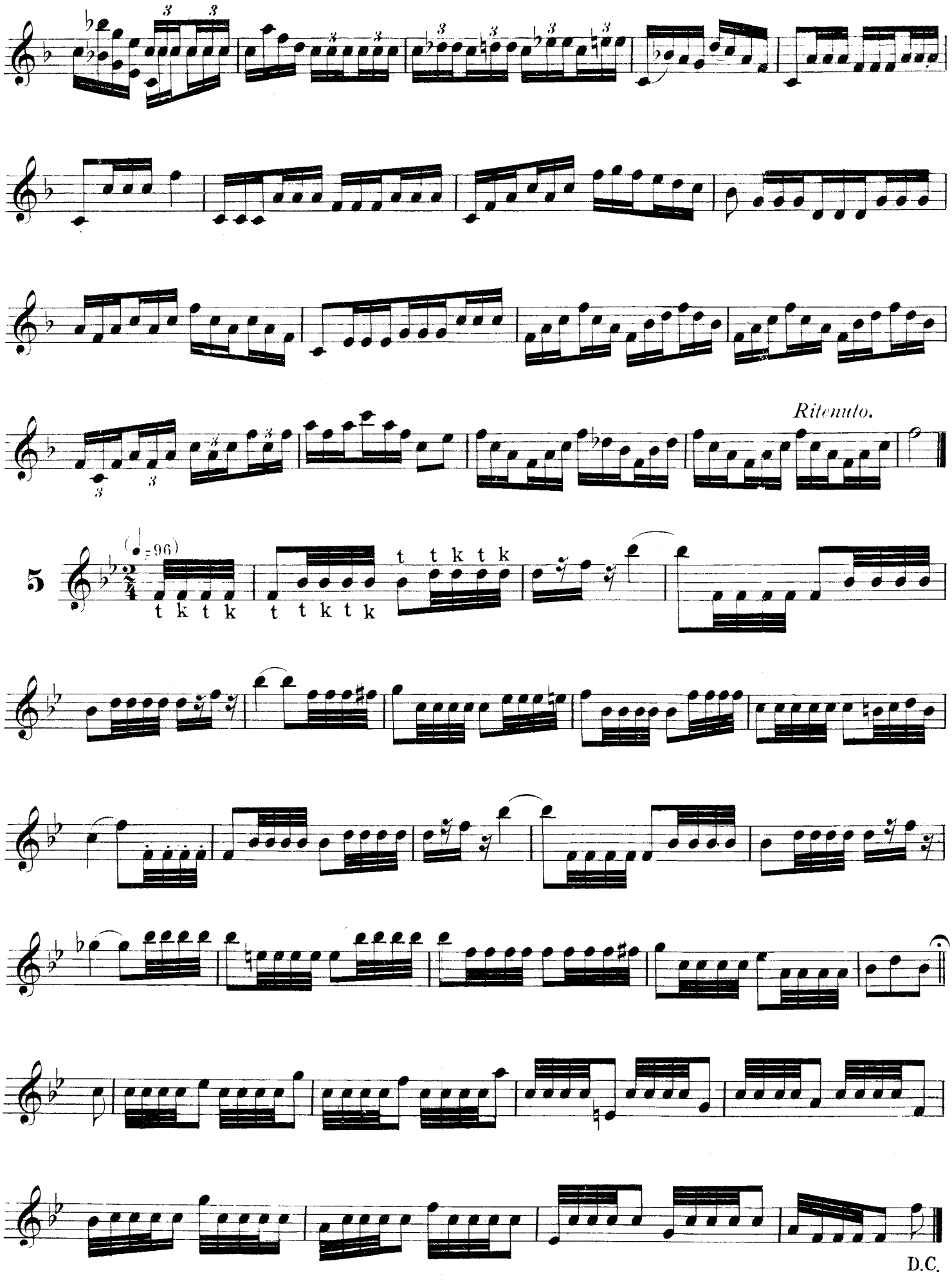

Try The Ultimate Warm Up Book, The Ultimate Technical Study, and The Ultimate Wedding Book

Please Visit TrumpetStudio.com for our Books, Videos, MIDI Files, Mouthpieces,
Articles, and Various Products to help you meet your Trumpet Playing Dreams!

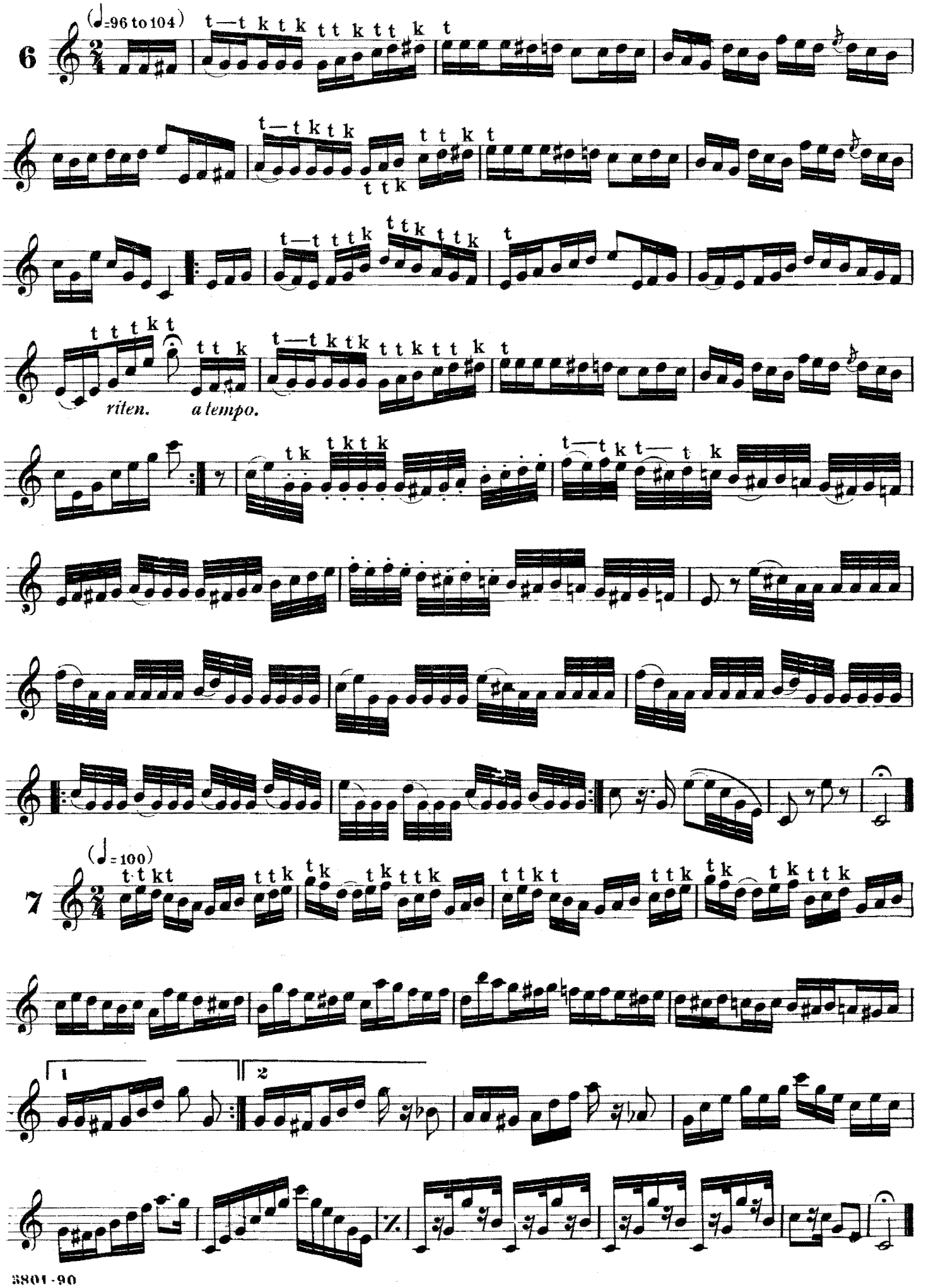

Try The Ultimate Warm Up Book, The Ultimate Technical Study, and The Ultimate Wedding Book

Please Visit TrumpetStudio.com for our Books, Videos, MIDI Files, Mouthpieces,
Articles, and Various Products to help you meet your Trumpet Playing Dreams!

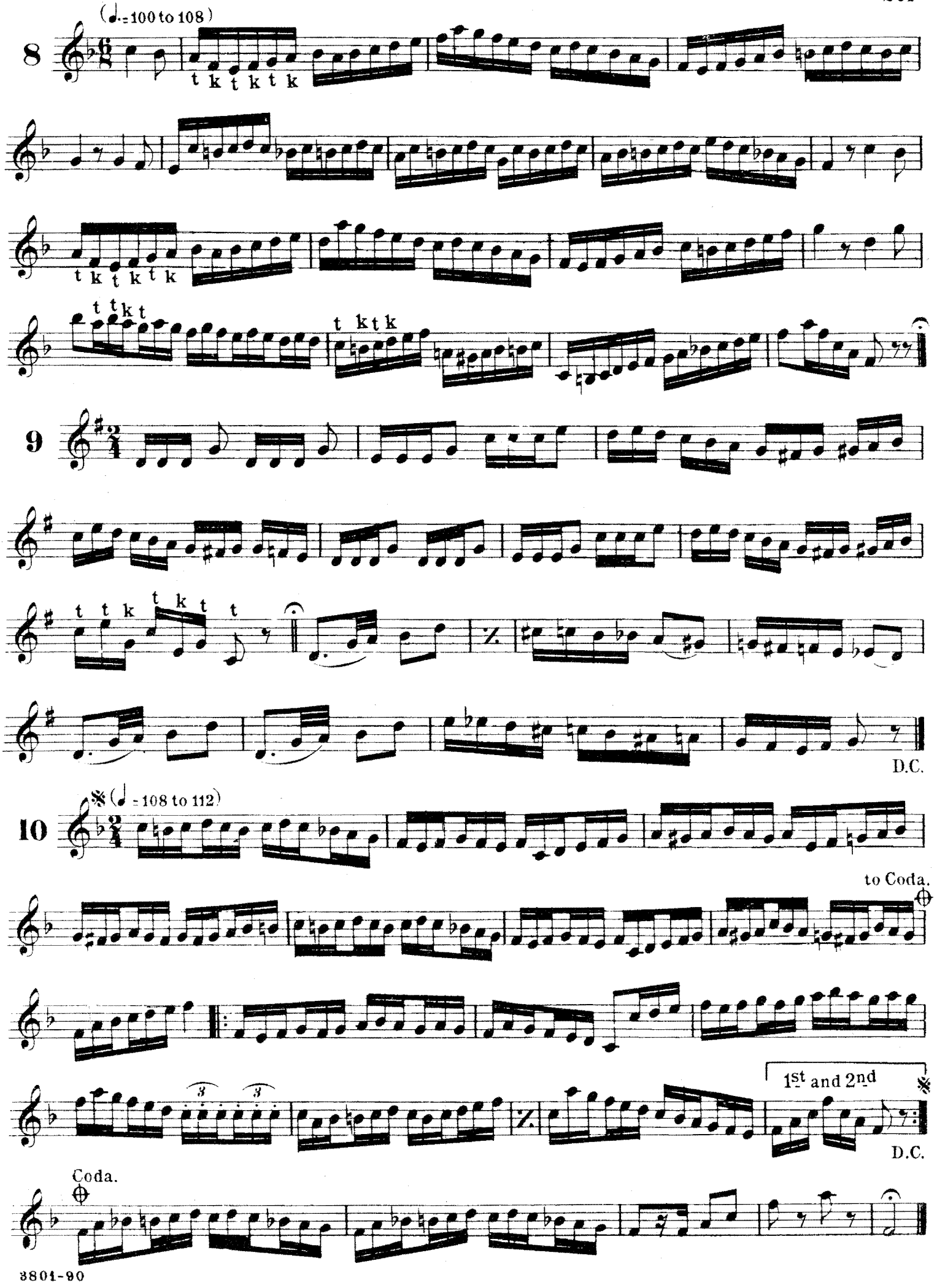

Try The Ultimate Warm Up Book, The Ultimate Technical Study, and The Ultimate Wedding Book

Please Visit TrumpetStudio.com for our Books, Videos, MIDI Files, Mouthpieces,
Articles, and Various Products to help you meet your Trumpet Playing Dreams!

11 (♩ = 96)

8va lower ad lib.

8va lower ad lib.

(♩ = 96 to 100)

12

1st 2d

3801-90

Try The Ultimate Warm Up Book, The Ultimate Technical Study, and The Ultimate Wedding Book

Please Visit TrumpetStudio.com for our Books, Videos, MIDI Files, Mouthpieces,
Articles, and Various Products to help you meet your Trumpet Playing Dreams!

Series of 25 Exercises (Continued.)

19

Allegro.
(♩ = 104)

t t k t t k t t k t

Vivace. (♩ = 138 to 144)

Try The Ultimate Warm Up Book, The Ultimate Technical Study, and The Ultimate Wedding Book

Please Visit TrumpetStudio.com for our Books, Videos, MIDI Files, Mouthpieces,
Articles, and Various Products to help you meet your Trumpet Playing Dreams!

Major and Minor Tonic and Dominant 7th Chords

The Tonic (sometimes called Perfect) chord is formed on the Tonic or Key-note as root, with the third and fifth above added. The Dominant 7th Chord is formed on the Dominant (5th Degree of Scale) as root, with the third, fifth and seventh above added

In these exercises the above chords are shown in their natural Position and Inversions (order of notes changed

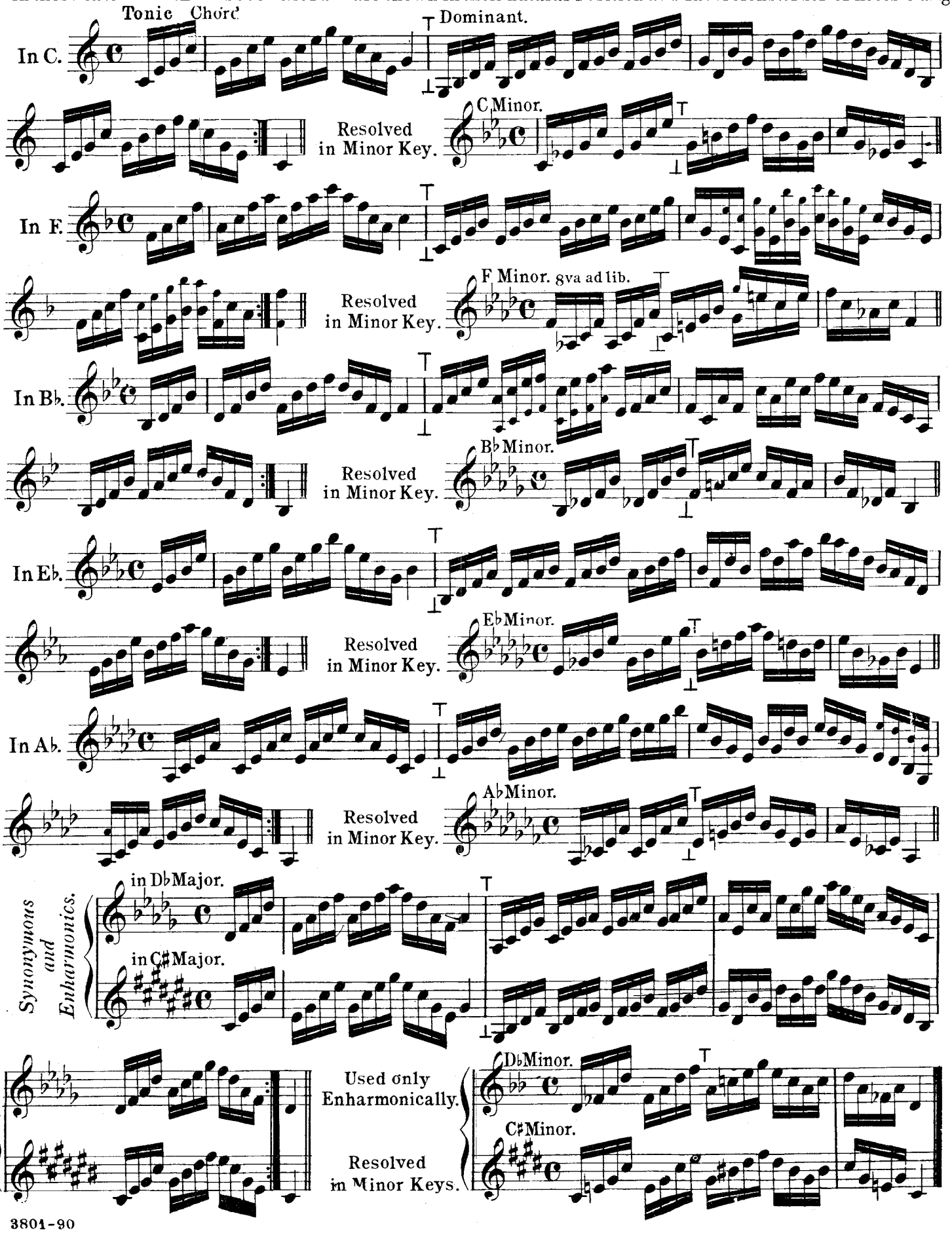

Try The Ultimate Warm Up Book, The Ultimate Technical Study, and The Ultimate Wedding Book

Please Visit TrumpetStudio.com for our Books, Videos, MIDI Files, Mouthpieces,
Articles, and Various Products to help you meet your Trumpet Playing Dreams!

Synonymous and Enharmonics

In G♭.

In F♯.

Resolved in Minor Key.

F♯ Minor.

8va ad lib.

Synonymous and Enharmonics.

B Major.

C♭ Major.

Resolved in Minor Key.

B♮ Minor.

In E Major.

Resolved in Minor Key.

E Minor.

In A Major.

Resolved in Minor Key.

A Minor.

In D Major.

Resolved in Minor Key.

D Minor.

In G Major.

Resolved in Minor Key.

G Minor.

Try The Ultimate Warm Up Book, The Ultimate Technical Study, and The Ultimate Wedding Book

Please Visit TrumpetStudio.com for our Books, Videos, MIDI Files, Mouthpieces,
Articles, and Various Products to help you meet your Trumpet Playing Dreams!

DIMINISHED SEVENTH.

Resolved in Minor Key in passing by Dominant 7th.

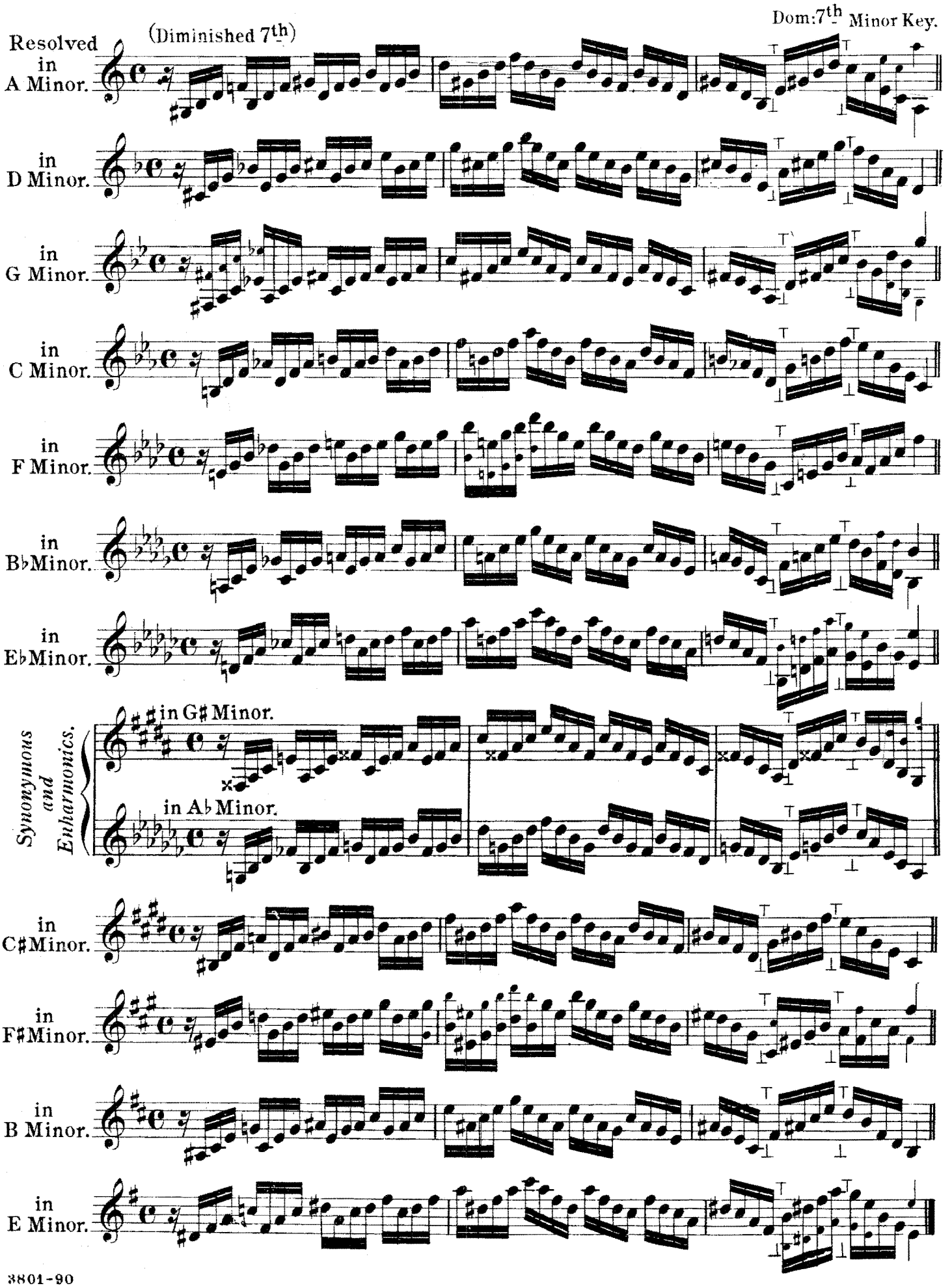

Try The Ultimate Warm Up Book, The Ultimate Technical Study, and The Ultimate Wedding Book

Please Visit TrumpetStudio.com for our Books, Videos, MIDI Files, Mouthpieces,
Articles, and Various Products to help you meet your Trumpet Playing Dreams!

10 DIVERSIONS ON PERFECT CHORDS AND 7ths

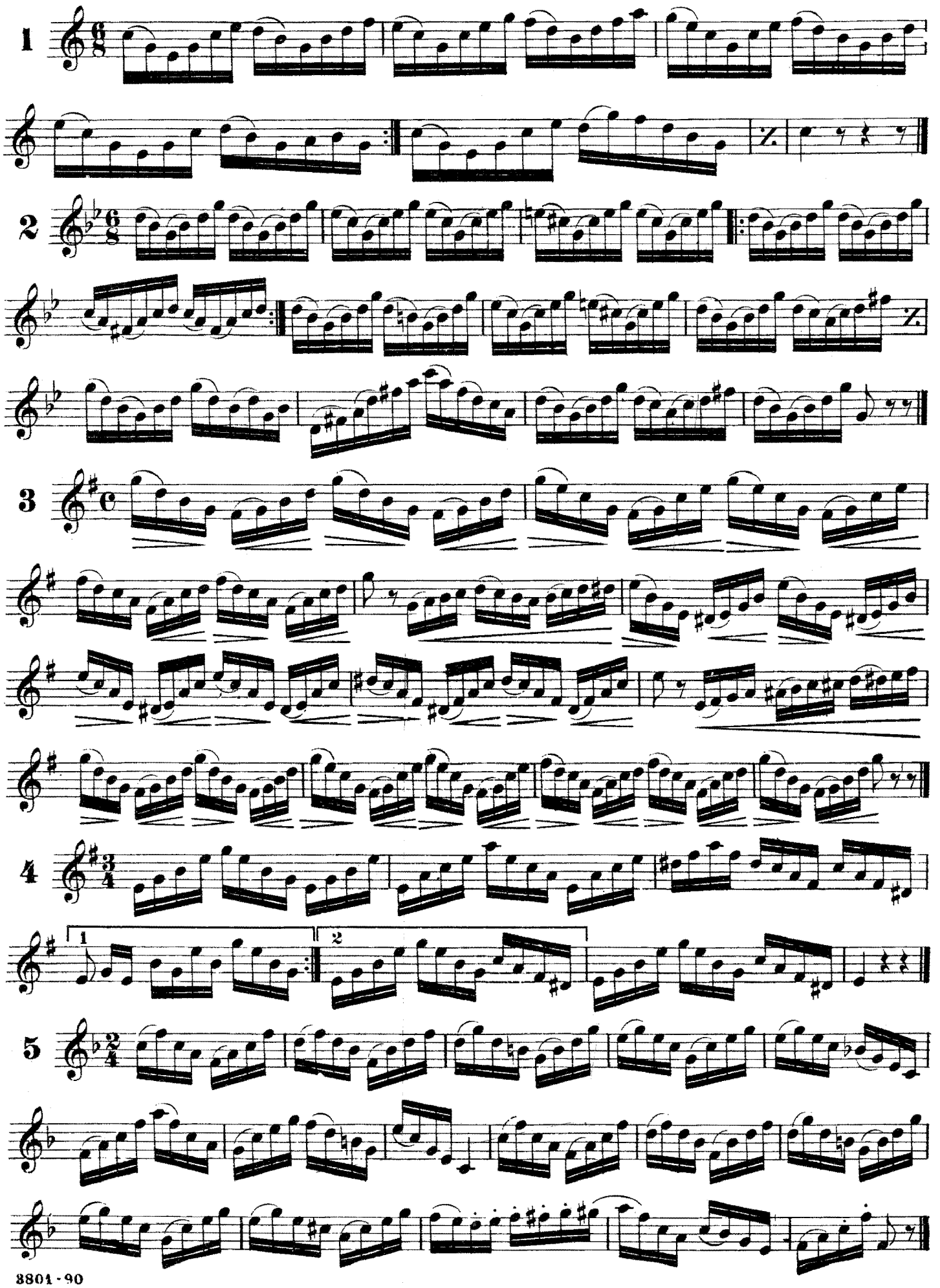

Try The Ultimate Warm Up Book, The Ultimate Technical Study, and The Ultimate Wedding Book

Please Visit TrumpetStudio.com for our Books, Videos, MIDI Files, Mouthpieces,
Articles, and Various Products to help you meet your Trumpet Playing Dreams!

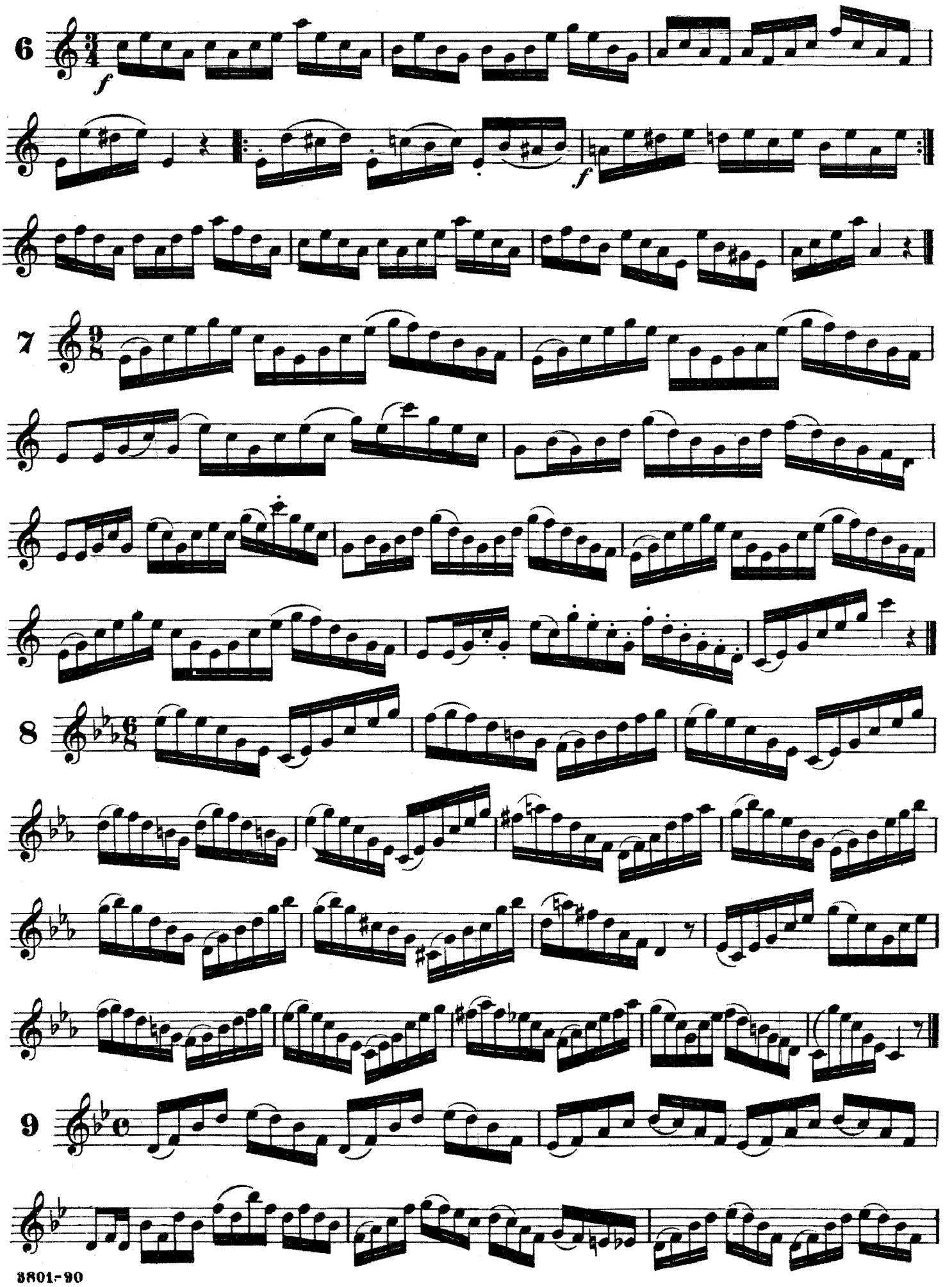

Try The Ultimate Warm Up Book, The Ultimate Technical Study, and The Ultimate Wedding Book

Please Visit TrumpetStudio.com for our Books, Videos, MIDI Files, Mouthpieces,
Articles, and Various Products to help you meet your Trumpet Playing Dreams!

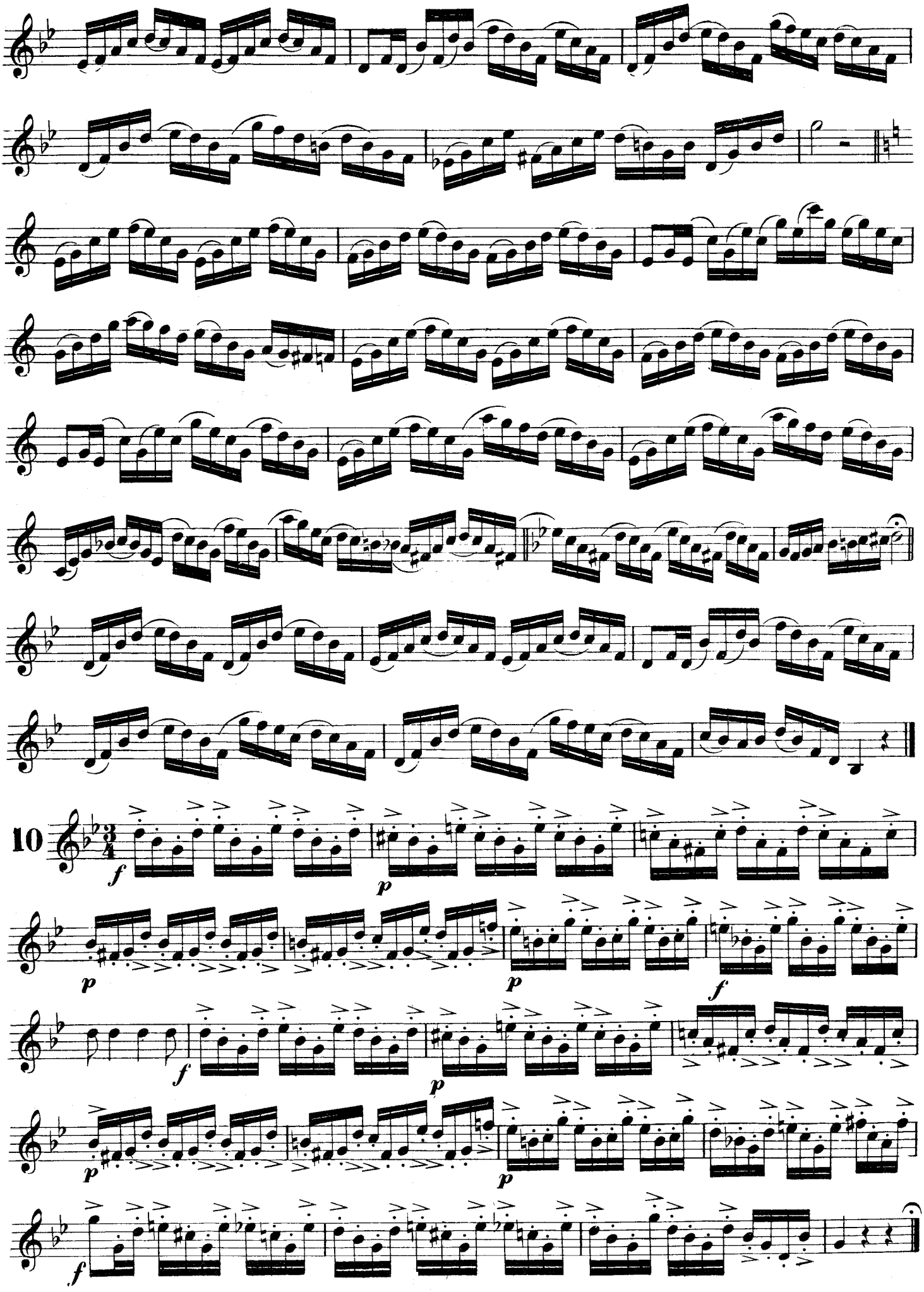

Try The Ultimate Warm Up Book, The Ultimate Technical Study, and The Ultimate Wedding Book

Please Visit TrumpetStudio.com for our Books, Videos, MIDI Files, Mouthpieces,
Articles, and Various Products to help you meet your Trumpet Playing Dreams!

Series of 25 Exercises (Continued.)

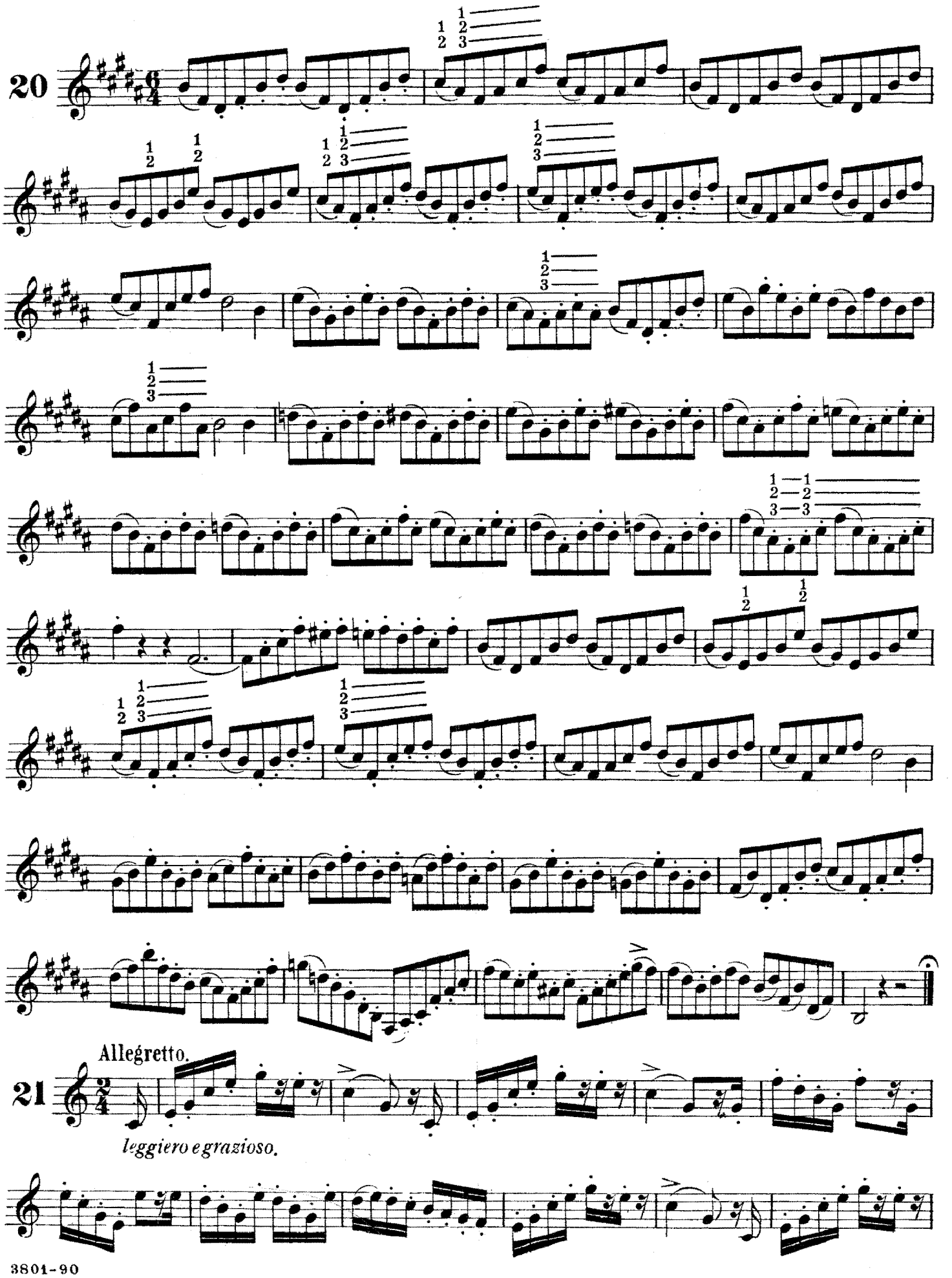

Try The Ultimate Warm Up Book, The Ultimate Technical Study, and The Ultimate Wedding Book

Please Visit TrumpetStudio.com for our Books, Videos, MIDI Files, Mouthpieces,
Articles, and Various Products to help you meet your Trumpet Playing Dreams!

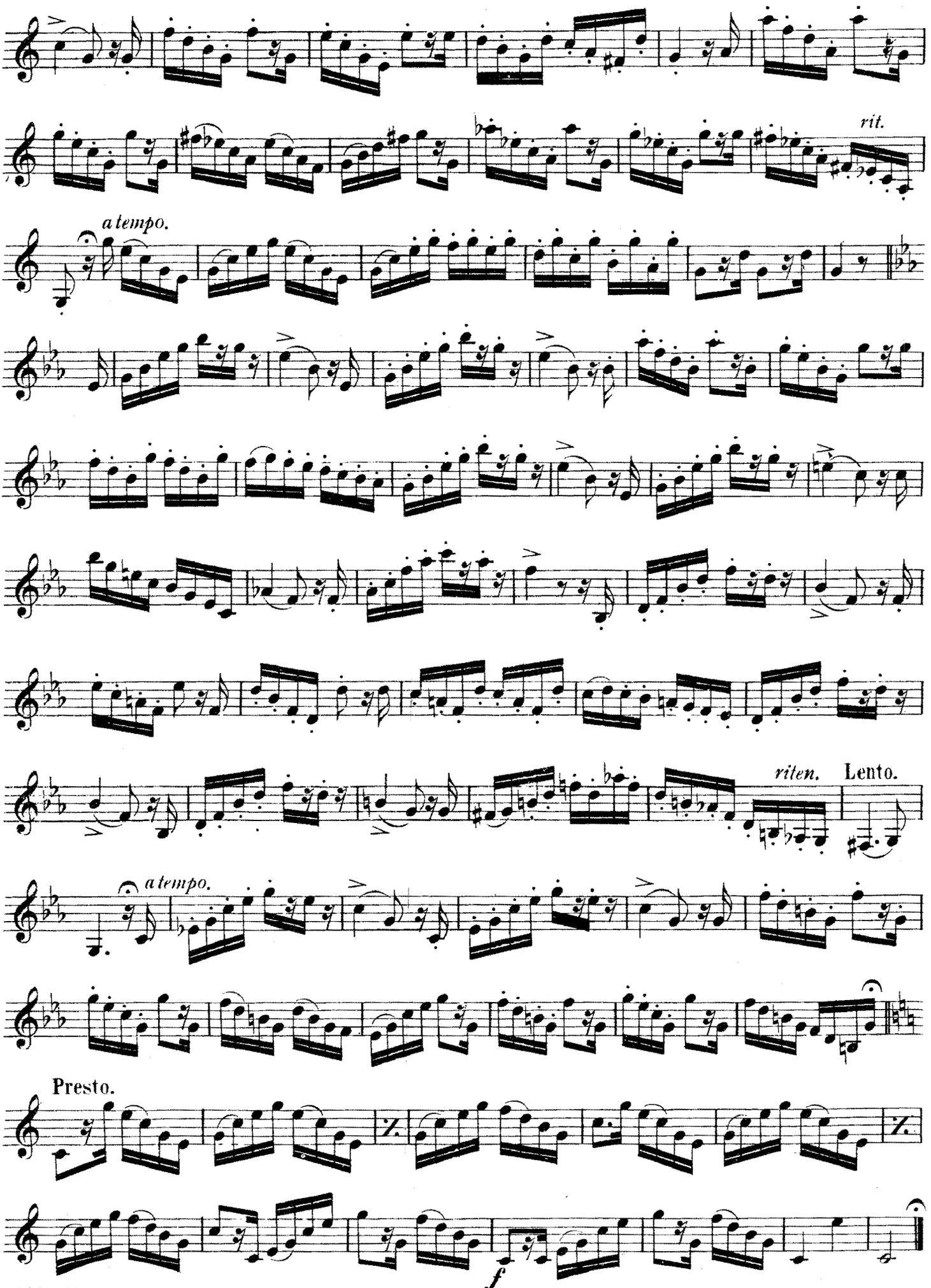

Try The Ultimate Warm Up Book, The Ultimate Technical Study, and The Ultimate Wedding Book

Please Visit TrumpetStudio.com for our Books, Videos, MIDI Files, Mouthpieces,
Articles, and Various Products to help you meet your Trumpet Playing Dreams!

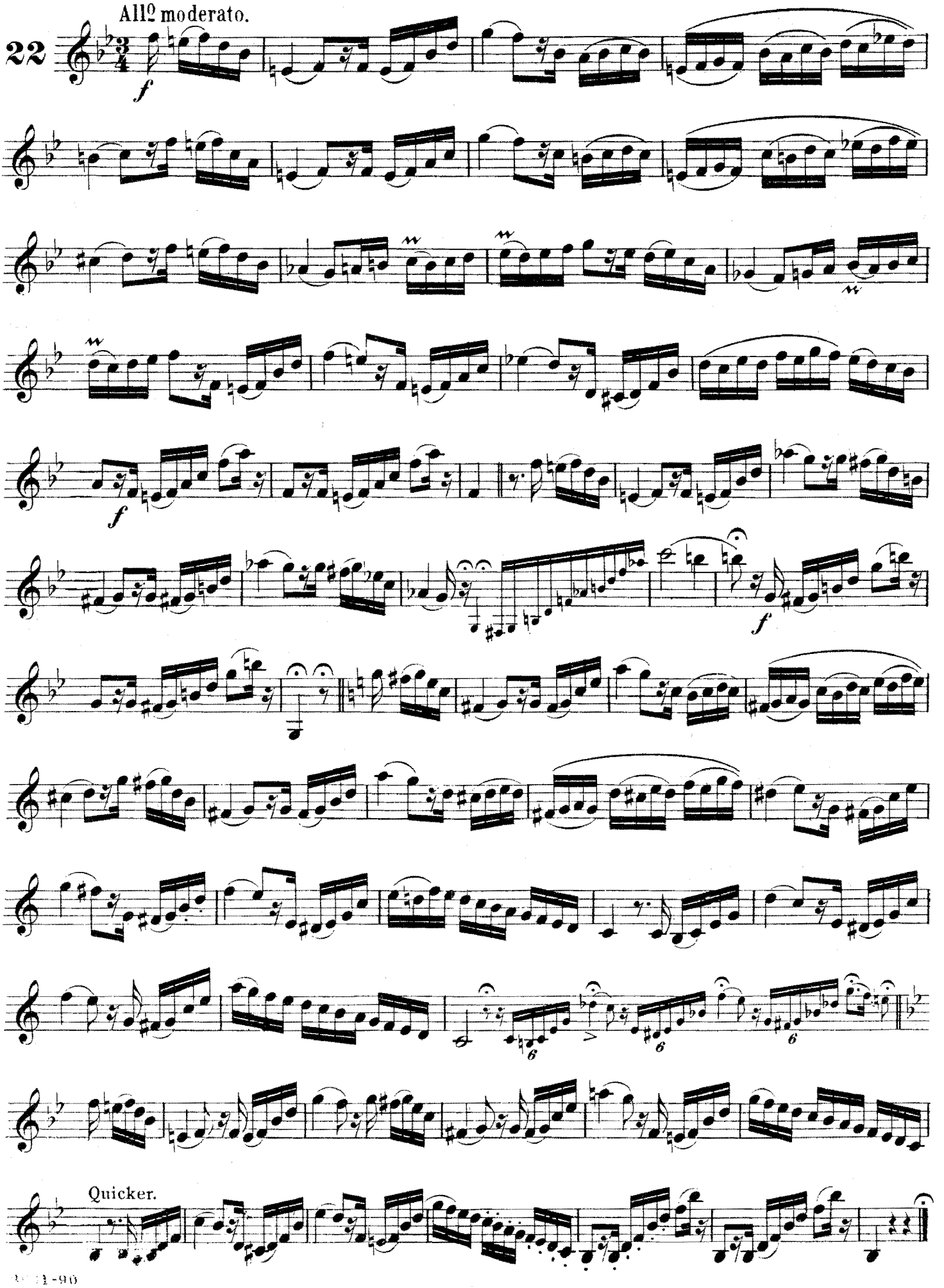

Try The Ultimate Warm Up Book, The Ultimate Technical Study, and The Ultimate Wedding Book

Please Visit TrumpetStudio.com for our Books, Videos, MIDI Files, Mouthpieces,
Articles, and Various Products to help you meet your Trumpet Playing Dreams!

23

rit.

Maestoso.

Try The Ultimate Warm Up Book, The Ultimate Technical Study, and The Ultimate Wedding Book

Please Visit TrumpetStudio.com for our Books, Videos, MIDI Files, Mouthpieces,
Articles, and Various Products to help you meet your Trumpet Playing Dreams!

Prelude Caprice.

All^{o} maestoso.

24

p

dolce poco più lento.

rall.

Tempo I.

Lento.

Andante.

amoroso.

long.

long.

rit.

Presto.

ff

Try The Ultimate Warm Up Book, The Ultimate Technical Study, and The Ultimate Wedding Book

Please Visit TrumpetStudio.com for our Books, Videos, MIDI Files, Mouthpieces,
Articles, and Various Products to help you meet your Trumpet Playing Dreams!

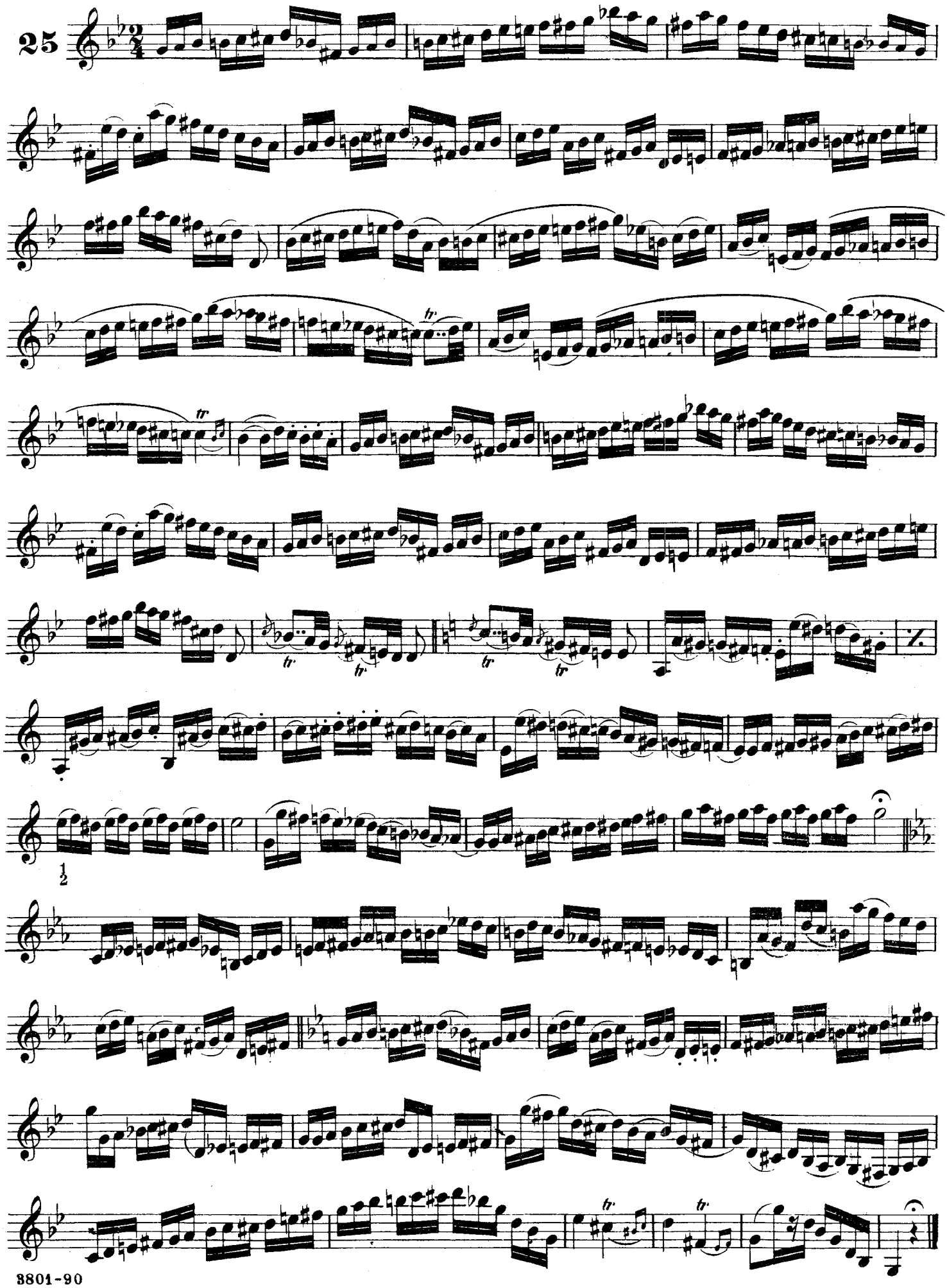

Try The Ultimate Warm Up Book, The Ultimate Technical Study, and The Ultimate Wedding Book

Please Visit TrumpetStudio.com for our Books, Videos, MIDI Files, Mouthpieces,
Articles, and Various Products to help you meet your Trumpet Playing Dreams!

Twelve Grand Artistic Studies.

BY

SAINT-JACOME.

Revised by
EDWIN FRANKO GOLDMAN

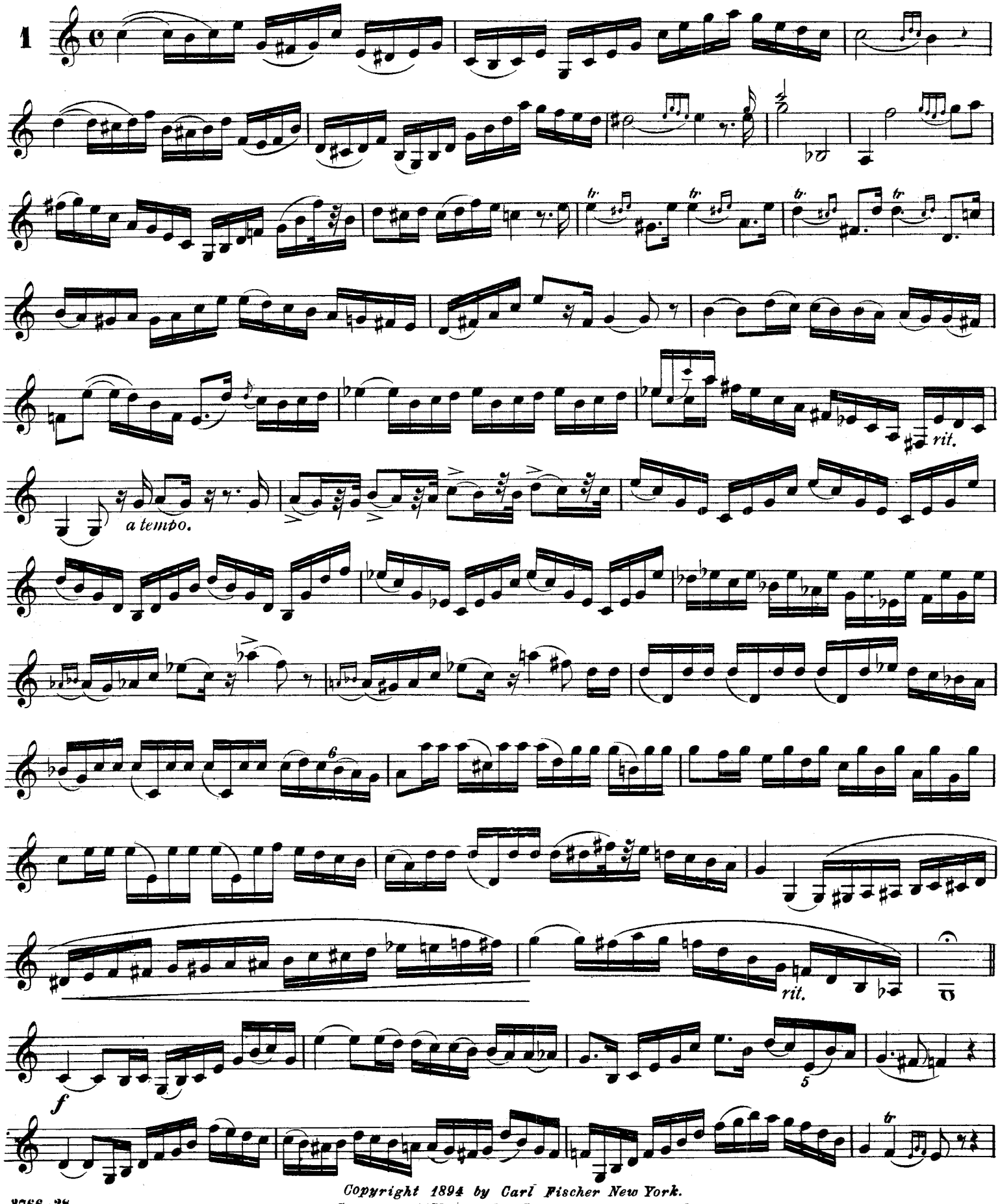

Copyright 1894 by Carl Fischer New York.
Copyrght MCMXIV by Carl Fischer New York.

Try The Ultimate Warm Up Book, The Ultimate Technical Study, and The Ultimate Wedding Book

Please Visit TrumpetStudio.com for our Books, Videos, MIDI Files, Mouthpieces,
Articles, and Various Products to help you meet your Trumpet Playing Dreams!

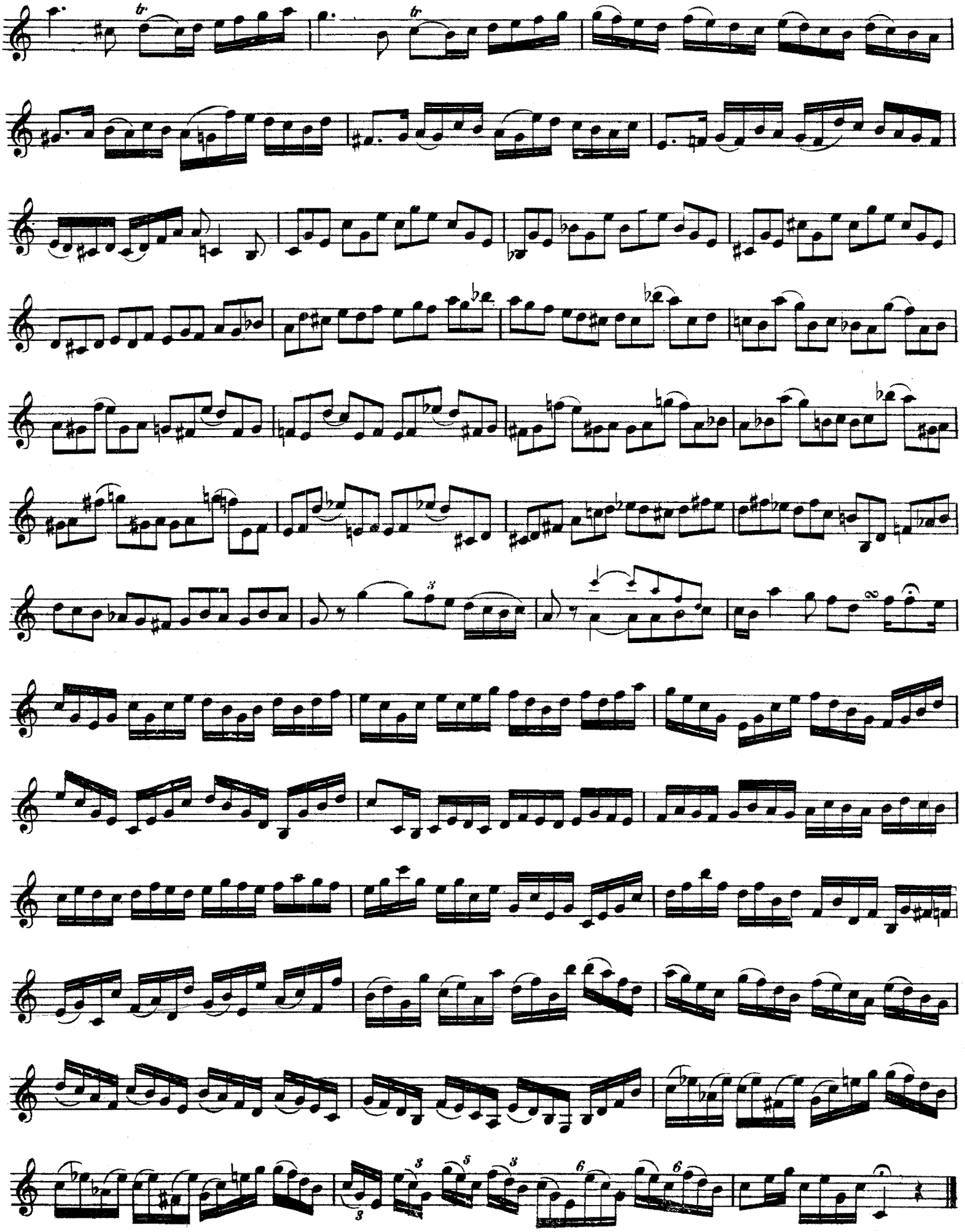

Try The Ultimate Warm Up Book, The Ultimate Technical Study, and The Ultimate Wedding Book

Please Visit TrumpetStudio.com for our Books, Videos, MIDI Files, Mouthpieces,
Articles, and Various Products to help you meet your Trumpet Playing Dreams!

2

very moderate.

rit.

mf

Try The Ultimate Warm Up Book, The Ultimate Technical Study, and The Ultimate Wedding Book

Please Visit TrumpetStudio.com for our Books, Videos, MIDI Files, Mouthpieces,
Articles, and Various Products to help you meet your Trumpet Playing Dreams!

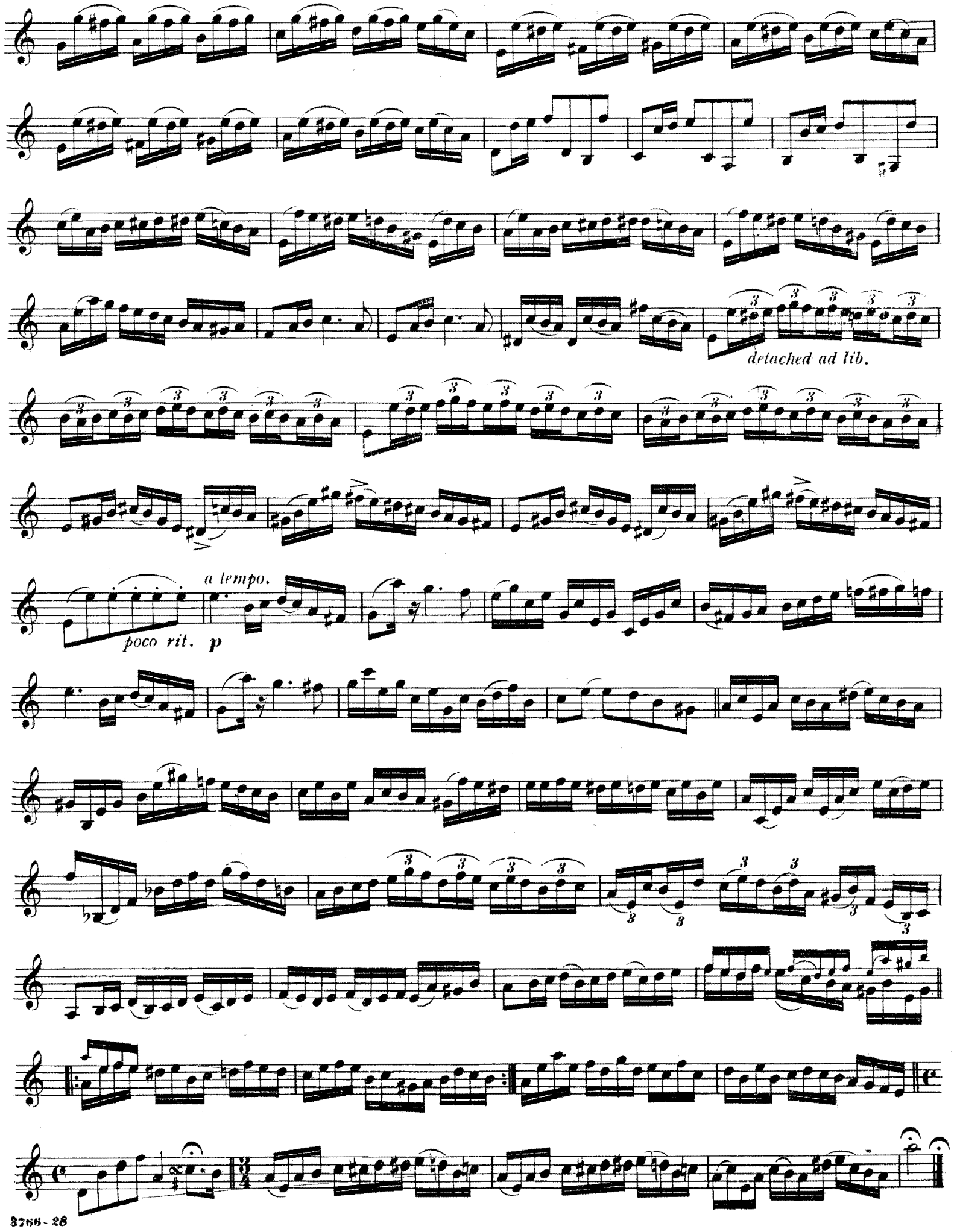

Try The Ultimate Warm Up Book, The Ultimate Technical Study, and The Ultimate Wedding Book

Please Visit TrumpetStudio.com for our Books, Videos, MIDI Files, Mouthpieces,
Articles, and Various Products to help you meet your Trumpet Playing Dreams!

3

mf

cresc.

f

p

Try The Ultimate Warm Up Book, The Ultimate Technical Study, and The Ultimate Wedding Book

Please Visit TrumpetStudio.com for our Books, Videos, MIDI Files, Mouthpieces,
Articles, and Various Products to help you meet your Trumpet Playing Dreams!

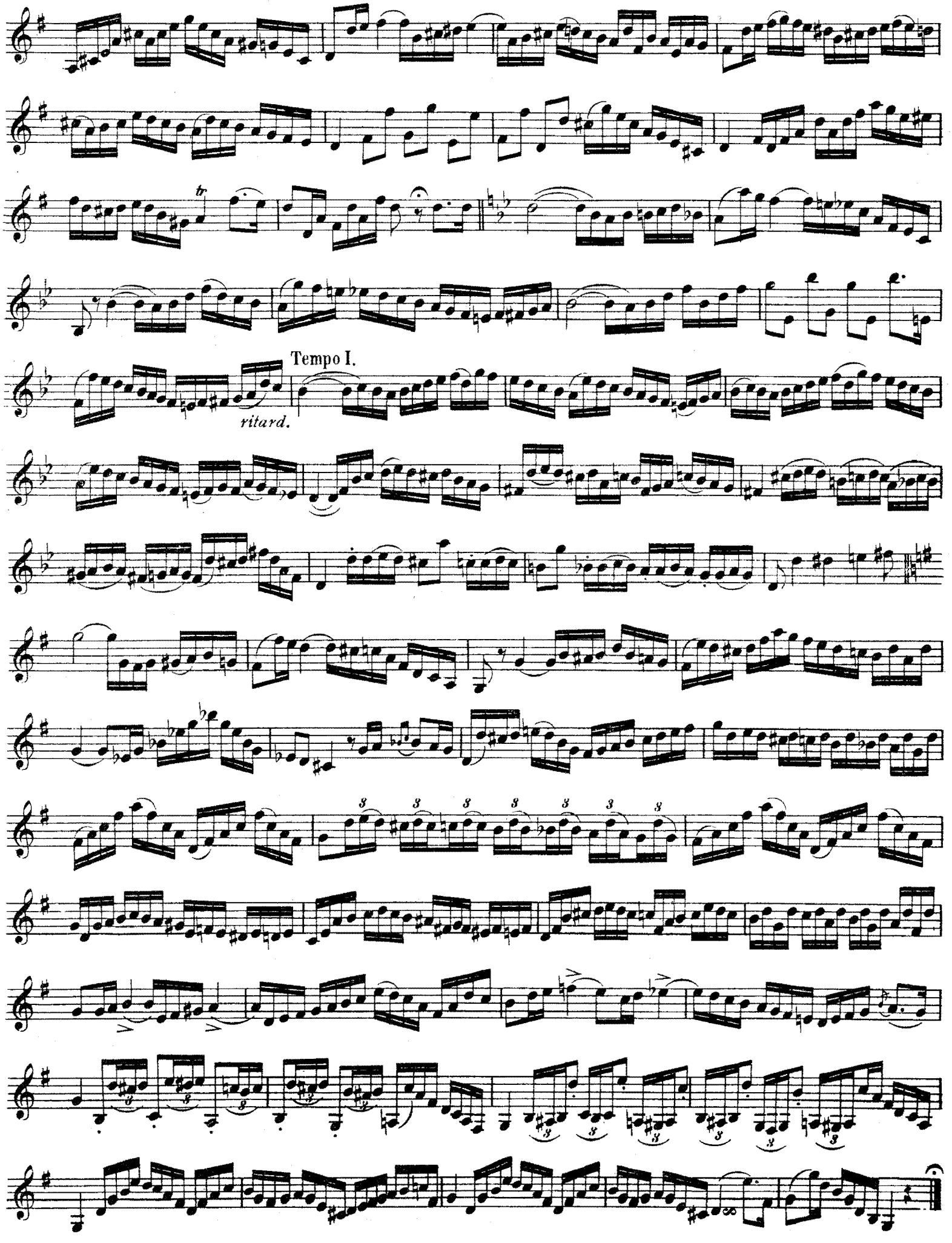

Try The Ultimate Warm Up Book, The Ultimate Technical Study, and The Ultimate Wedding Book

Please Visit TrumpetStudio.com for our Books, Videos, MIDI Files, Mouthpieces,
Articles, and Various Products to help you meet your Trumpet Playing Dreams!

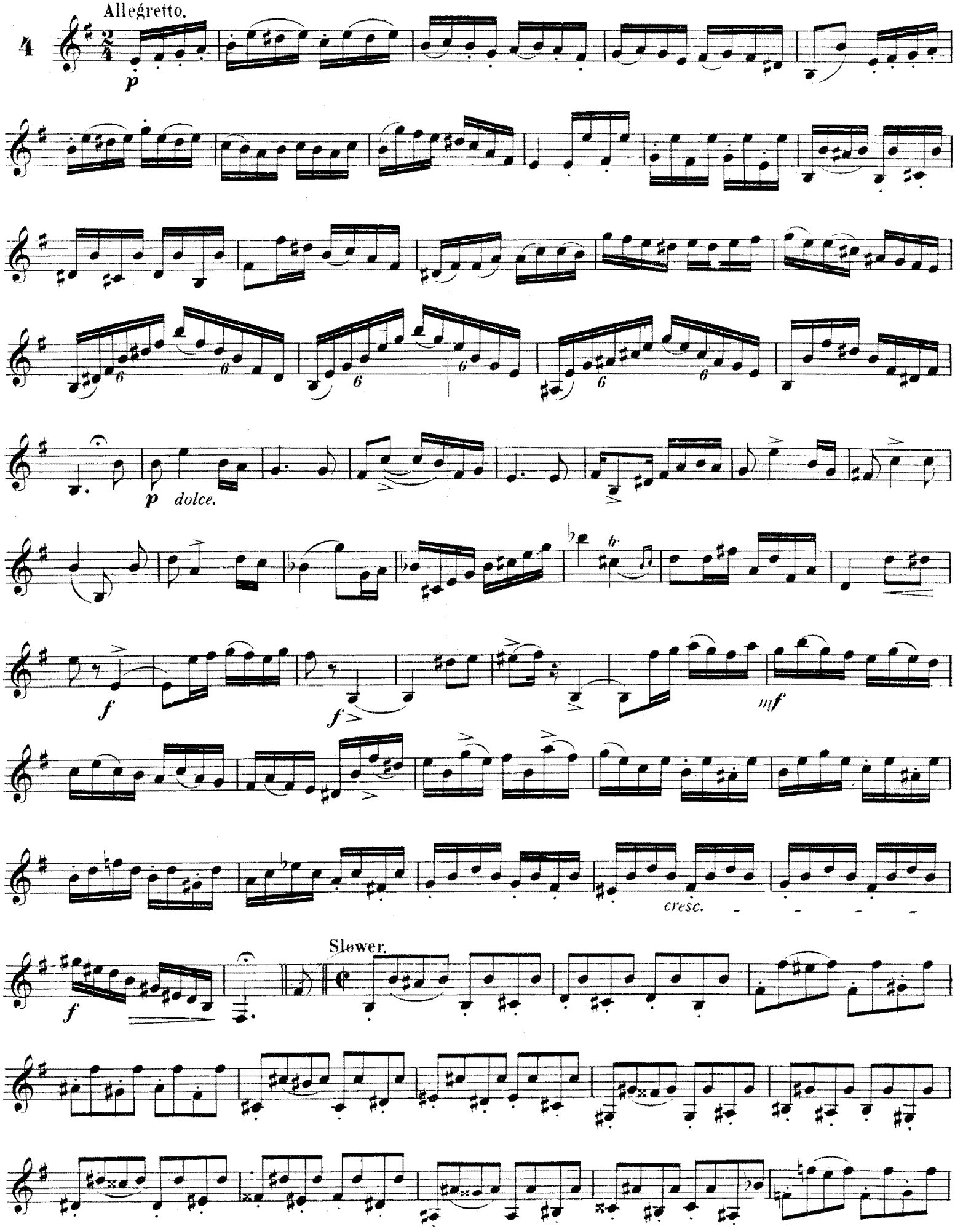

Try The Ultimate Warm Up Book, The Ultimate Technical Study, and The Ultimate Wedding Book

Please Visit TrumpetStudio.com for our Books, Videos, MIDI Files, Mouthpieces,
Articles, and Various Products to help you meet your Trumpet Playing Dreams!

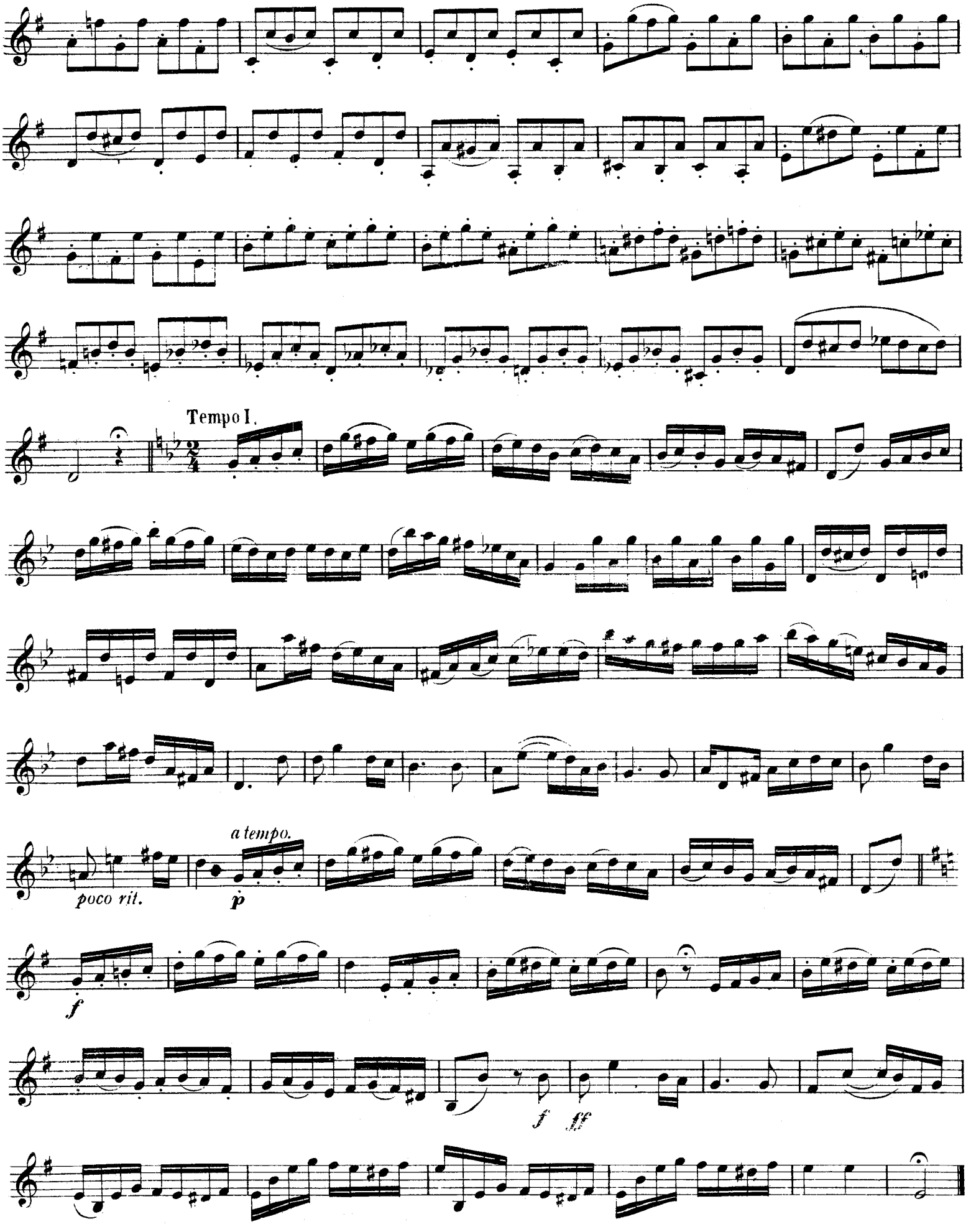

Try The Ultimate Warm Up Book, The Ultimate Technical Study, and The Ultimate Wedding Book

Please Visit TrumpetStudio.com for our Books, Videos, MIDI Files, Mouthpieces,
Articles, and Various Products to help you meet your Trumpet Playing Dreams!

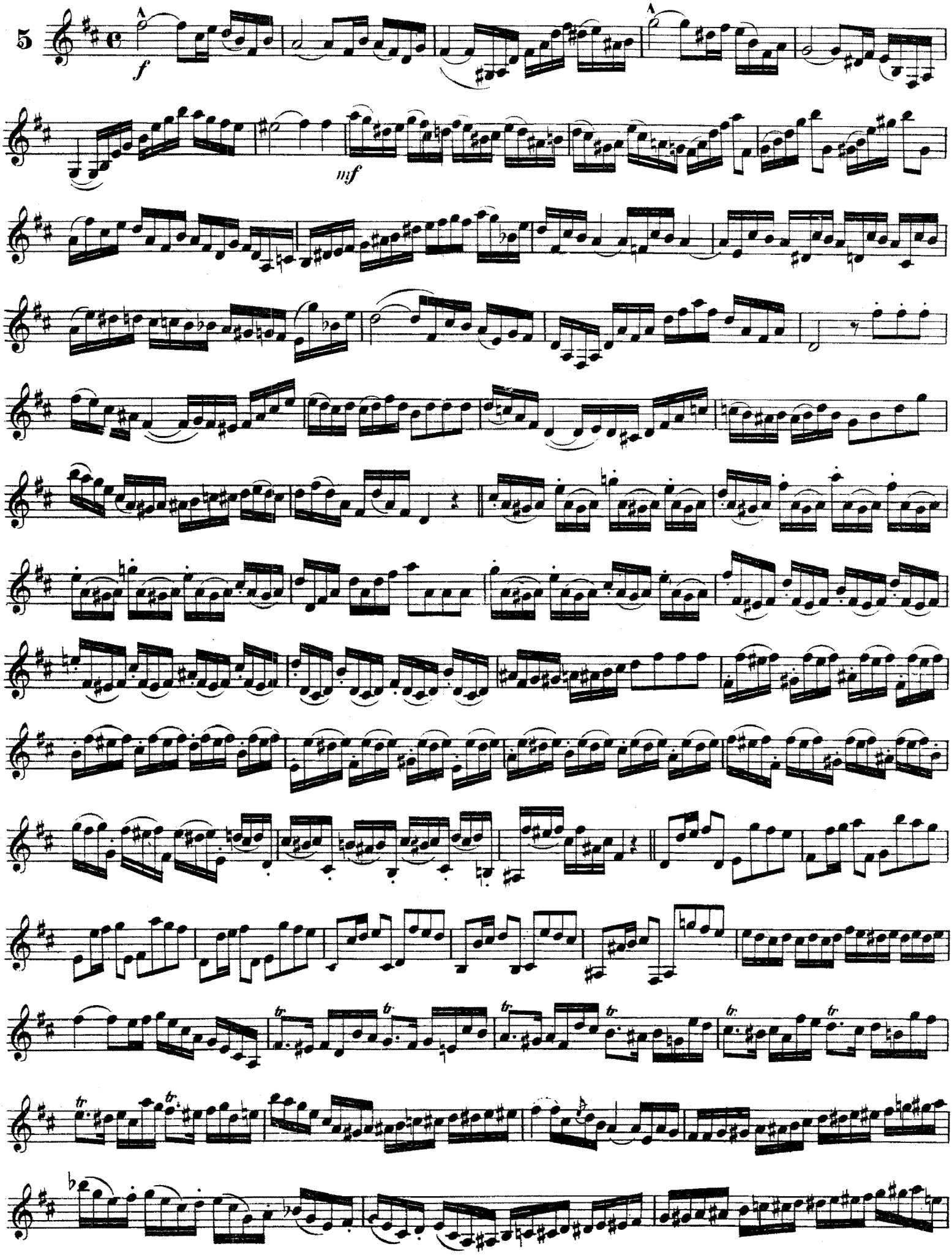

Try The Ultimate Warm Up Book, The Ultimate Technical Study, and The Ultimate Wedding Book

Please Visit TrumpetStudio.com for our Books, Videos, MIDI Files, Mouthpieces,
Articles, and Various Products to help you meet your Trumpet Playing Dreams!

mf dolce.

Lento.

Tempo I.

Try The Ultimate Warm Up Book, The Ultimate Technical Study, and The Ultimate Wedding Book

Please Visit TrumpetStudio.com for our Books, Videos, MIDI Files, Mouthpieces,
Articles, and Various Products to help you meet your Trumpet Playing Dreams!

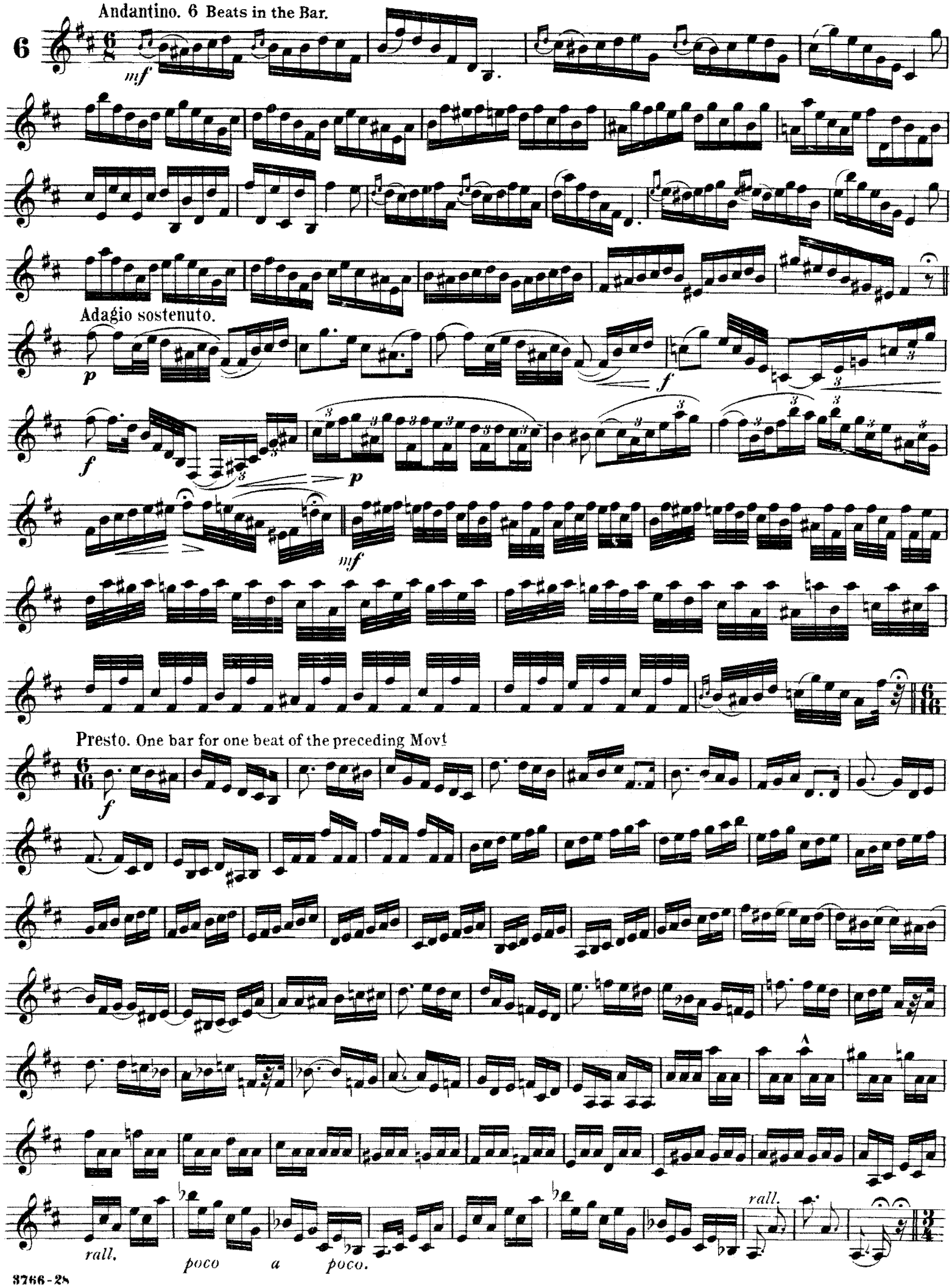

Try The Ultimate Warm Up Book, The Ultimate Technical Study, and The Ultimate Wedding Book

Please Visit TrumpetStudio.com for our Books, Videos, MIDI Files, Mouthpieces,
Articles, and Various Products to help you meet your Trumpet Playing Dreams!

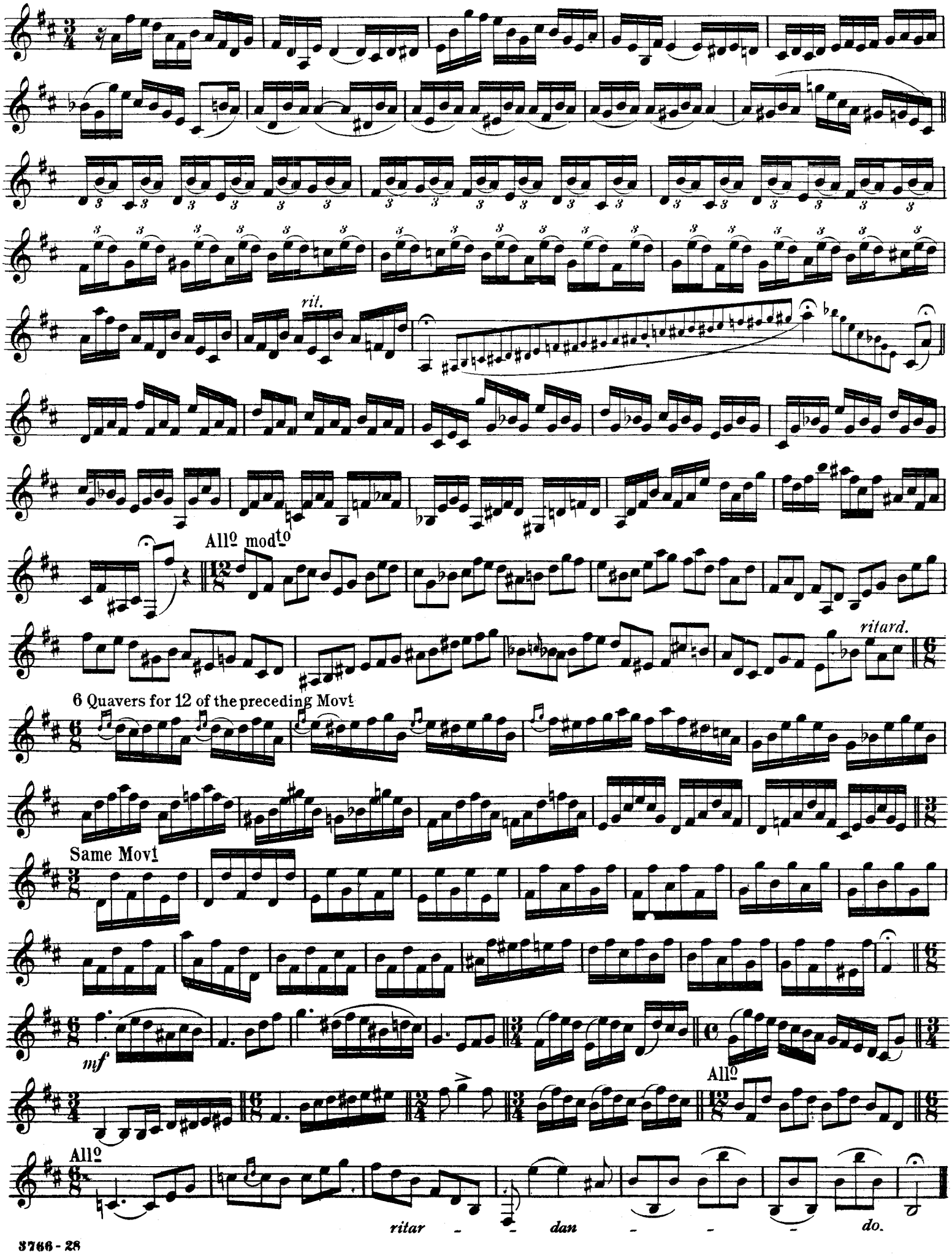

Try The Ultimate Warm Up Book, The Ultimate Technical Study, and The Ultimate Wedding Book

Please Visit TrumpetStudio.com for our Books, Videos, MIDI Files, Mouthpieces,
Articles, and Various Products to help you meet your Trumpet Playing Dreams!

INTRO.

Andante con moto.

7

tutta forza. *accel.* *rit.*

ff *a tempo.* *espress.* *poco rall.* Lento. *long.* *a tempo.* *pp*

accel. *rit.* *p*

rall. *a tempo.* *long.* *a tempo.* *long.* *a tempo.* *rall.*

furioso. *rit.* *f* *f* *con amore.*

ff *rit.*

STUDY. All^o mod^to

Lento. *accel.* *rit.* *rall.*

Try The Ultimate Warm Up Book, The Ultimate Technical Study, and The Ultimate Wedding Book

Please Visit TrumpetStudio.com for our Books, Videos, MIDI Files, Mouthpieces,
Articles, and Various Products to help you meet your Trumpet Playing Dreams!

ten.

rit.

rall.

Allº vivo.

long.

ppp

Maestoso furioso.

f

tutta forza.

riten.

Try The Ultimate Warm Up Book, The Ultimate Technical Study, and The Ultimate Wedding Book

Please Visit TrumpetStudio.com for our Books, Videos, MIDI Files, Mouthpieces,
Articles, and Various Products to help you meet your Trumpet Playing Dreams!

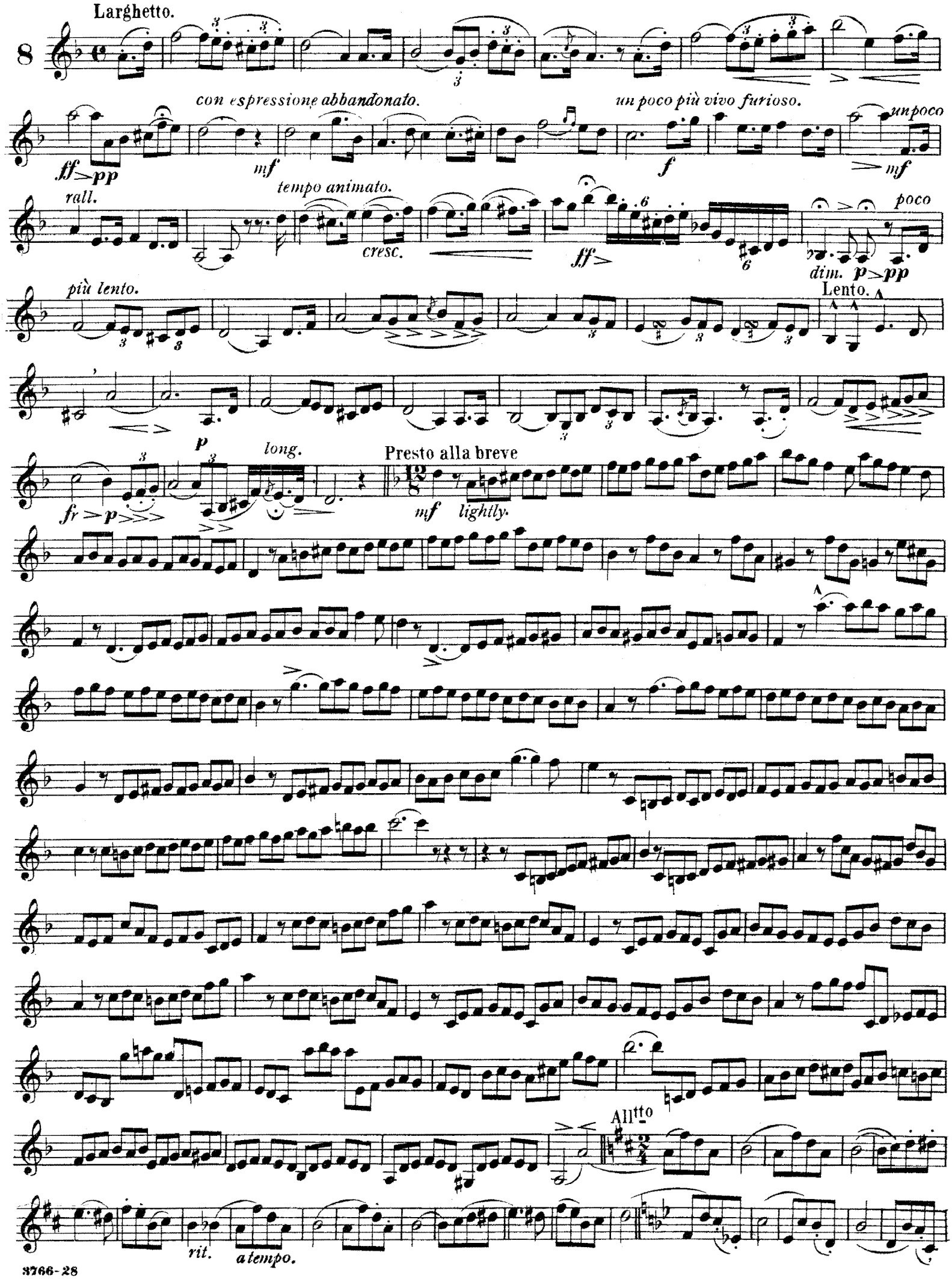

Try The Ultimate Warm Up Book, The Ultimate Technical Study, and The Ultimate Wedding Book

Please Visit TrumpetStudio.com for our Books, Videos, MIDI Files, Mouthpieces,
Articles, and Various Products to help you meet your Trumpet Playing Dreams!

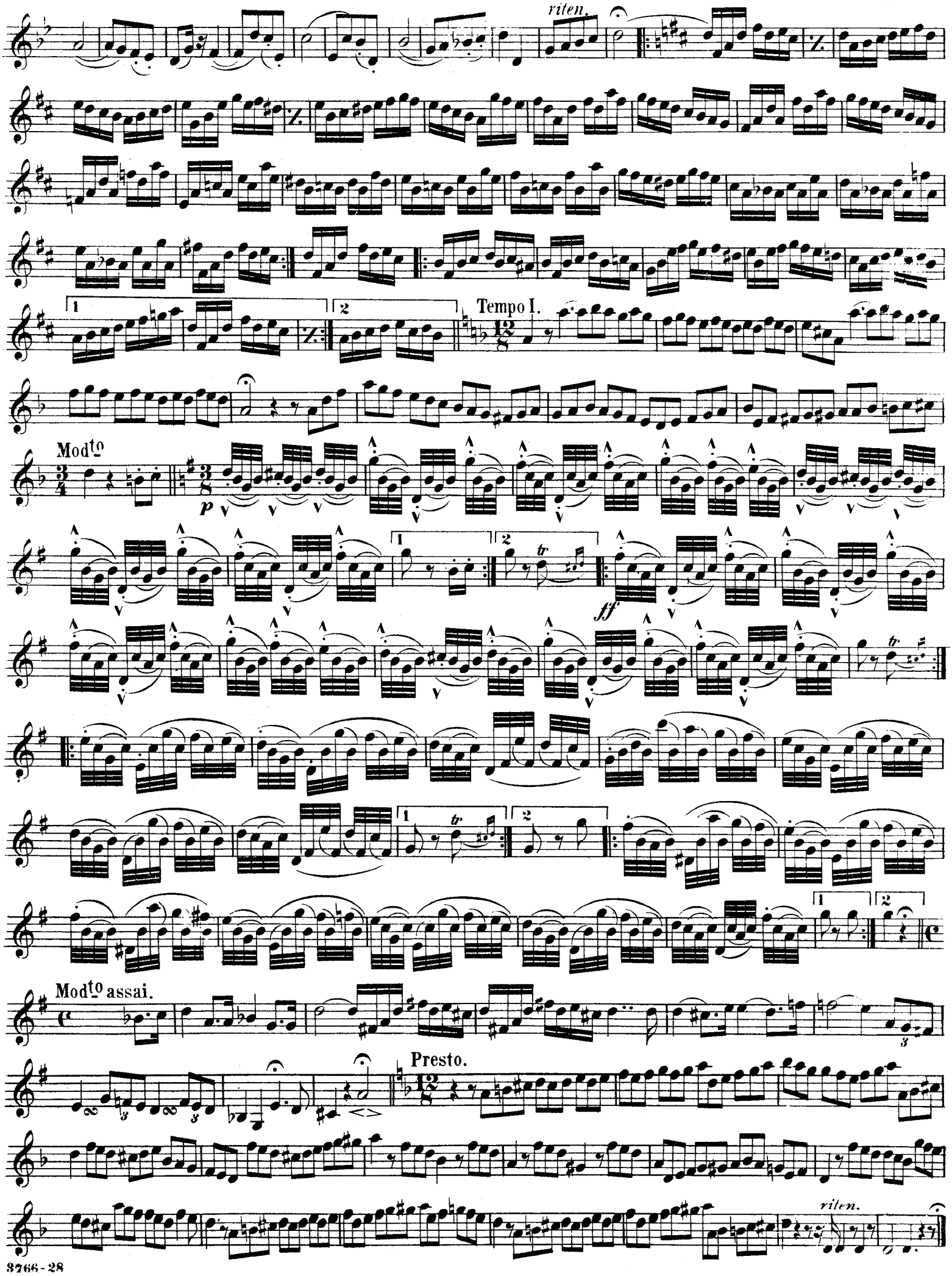

Try The Ultimate Warm Up Book, The Ultimate Technical Study, and The Ultimate Wedding Book

Please Visit TrumpetStudio.com for our Books, Videos, MIDI Files, Mouthpieces,
Articles, and Various Products to help you meet your Trumpet Playing Dreams!

Maestoso.

9

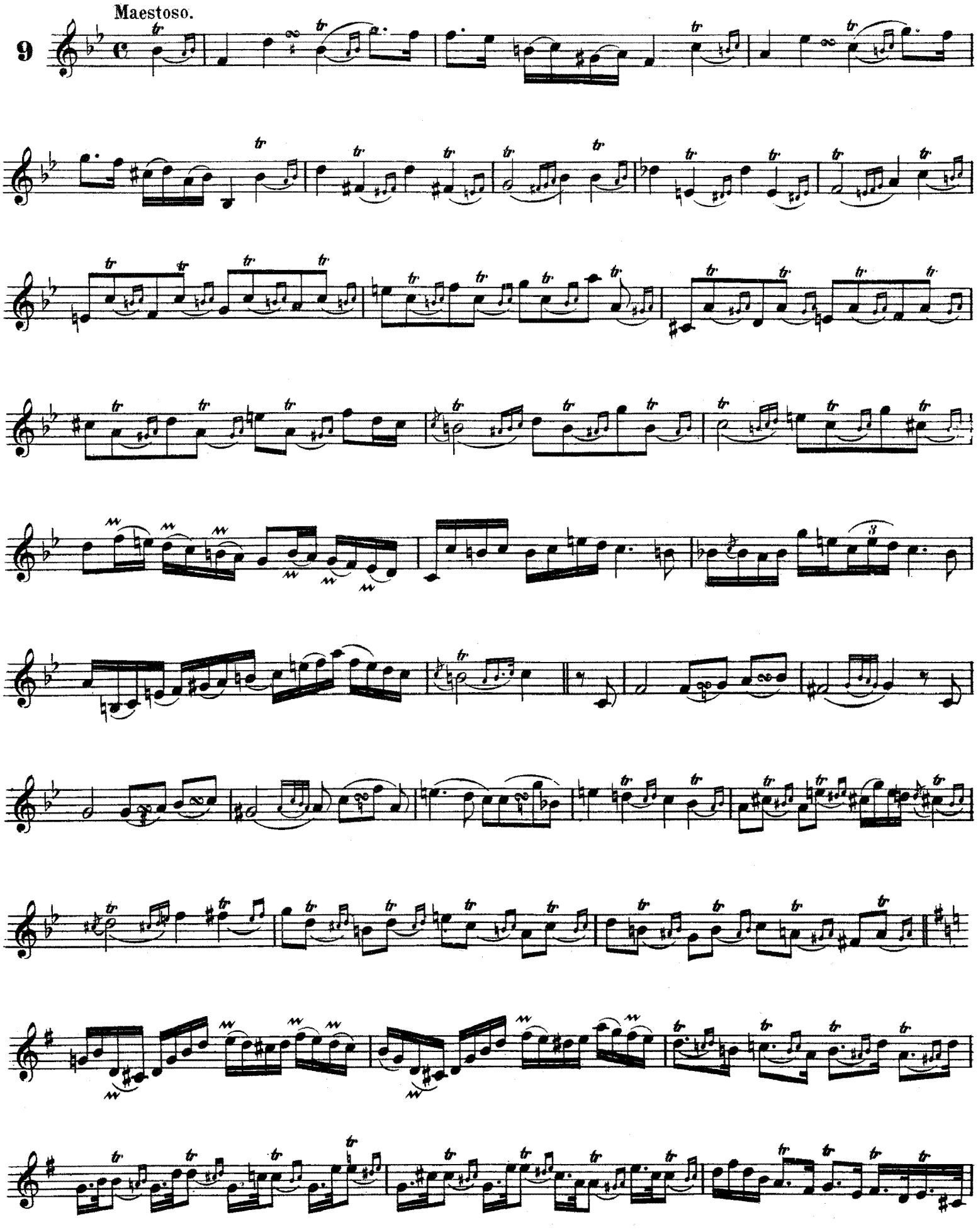

Try The Ultimate Warm Up Book, The Ultimate Technical Study, and The Ultimate Wedding Book

Please Visit TrumpetStudio.com for our Books, Videos, MIDI Files, Mouthpieces,
Articles, and Various Products to help you meet your Trumpet Playing Dreams!

poco rit.

a tempo.

f Con forza.

Try The Ultimate Warm Up Book, The Ultimate Technical Study, and The Ultimate Wedding Book

Please Visit TrumpetStudio.com for our Books, Videos, MIDI Files, Mouthpieces,
Articles, and Various Products to help you meet your Trumpet Playing Dreams!

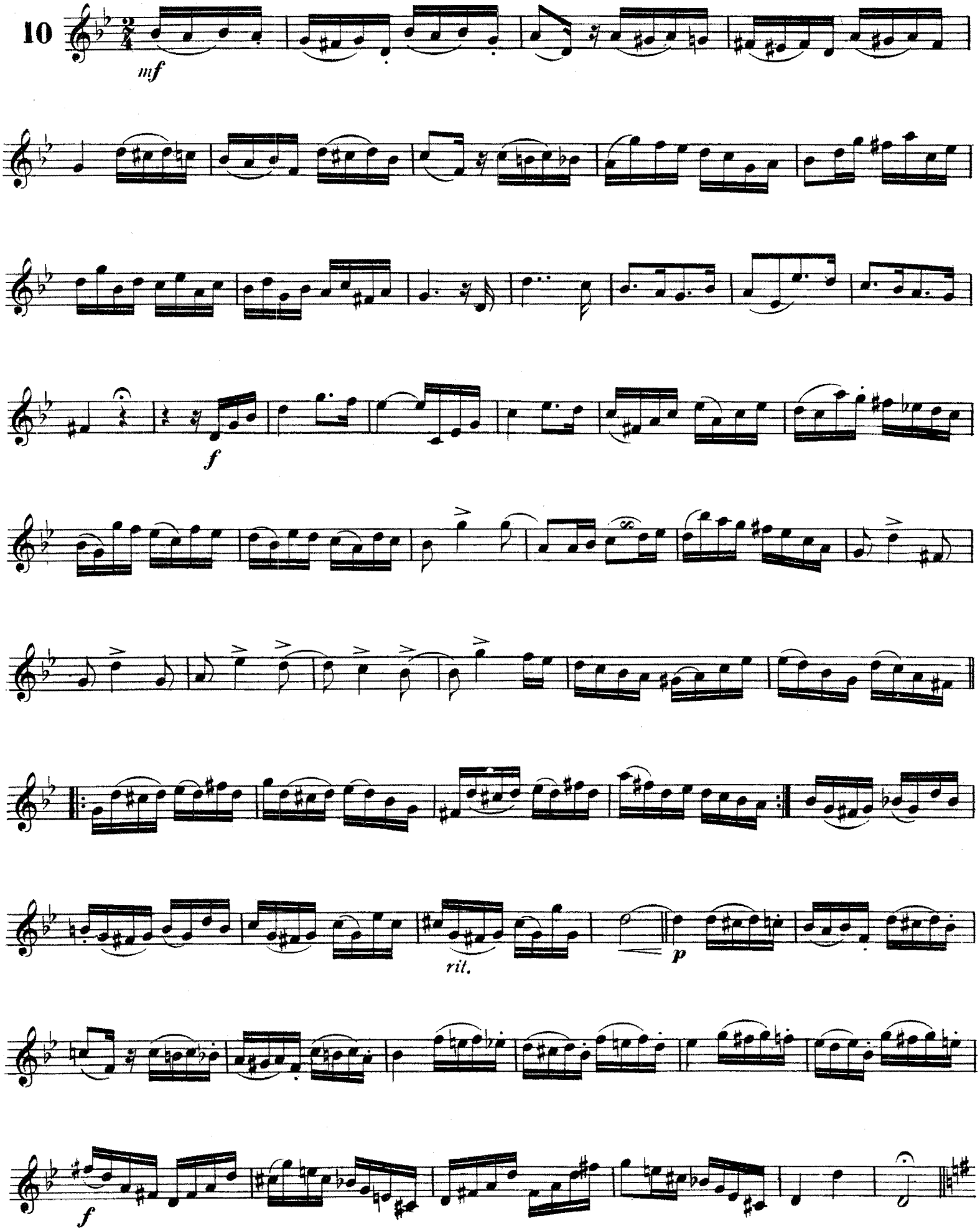

Try The Ultimate Warm Up Book, The Ultimate Technical Study, and The Ultimate Wedding Book

Please Visit TrumpetStudio.com for our Books, Videos, MIDI Files, Mouthpieces,
Articles, and Various Products to help you meet your Trumpet Playing Dreams!

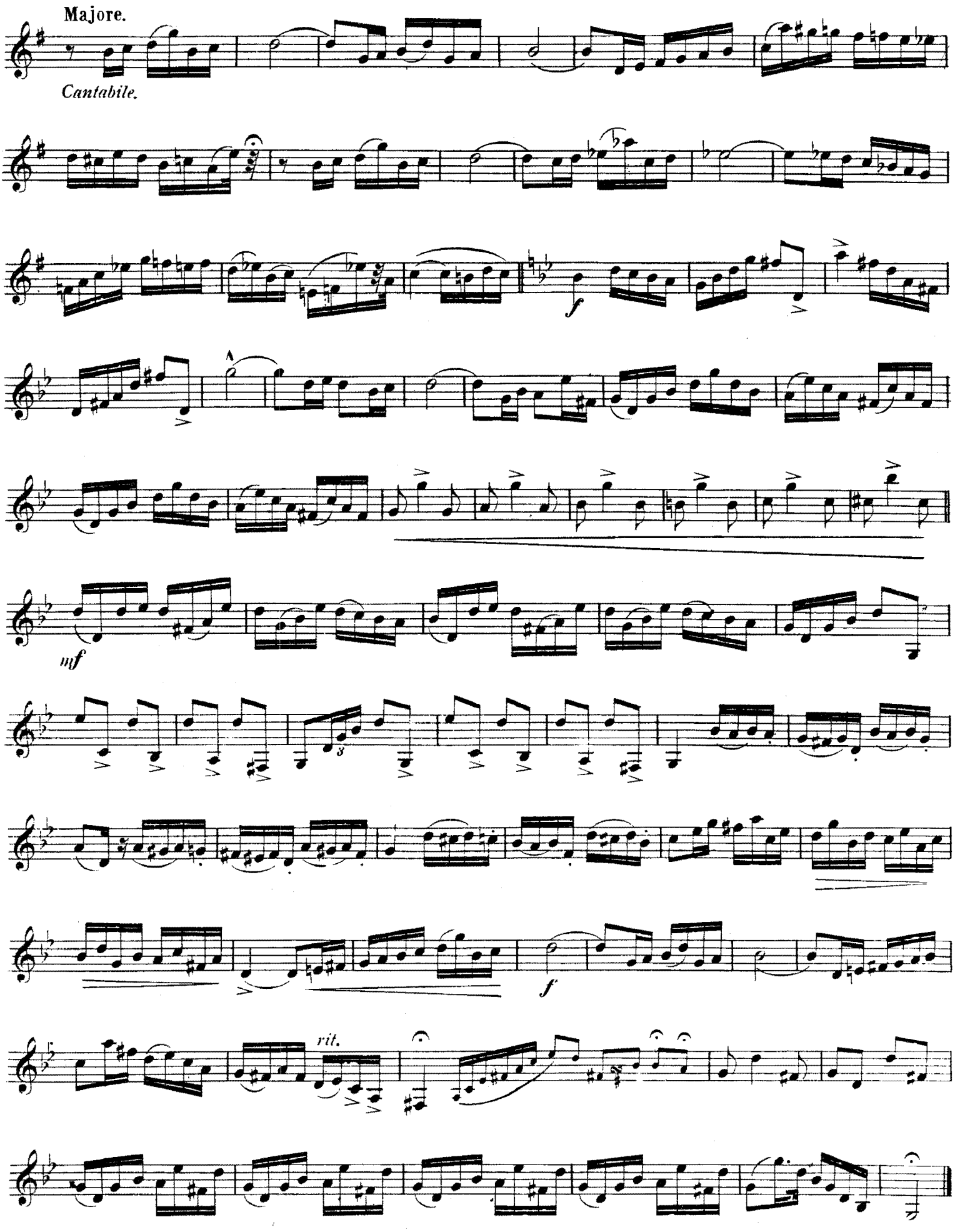

Try The Ultimate Warm Up Book, The Ultimate Technical Study, and The Ultimate Wedding Book

Please Visit TrumpetStudio.com for our Books, Videos, MIDI Files, Mouthpieces,
Articles, and Various Products to help you meet your Trumpet Playing Dreams!

SOUVENIRS.

Moderato.

11

Tempo I.

Lento. Più vivo.

rit.

lento.

Try The Ultimate Warm Up Book, The Ultimate Technical Study, and The Ultimate Wedding Book

Please Visit TrumpetStudio.com for our Books, Videos, MIDI Files, Mouthpieces,
Articles, and Various Products to help you meet your Trumpet Playing Dreams!

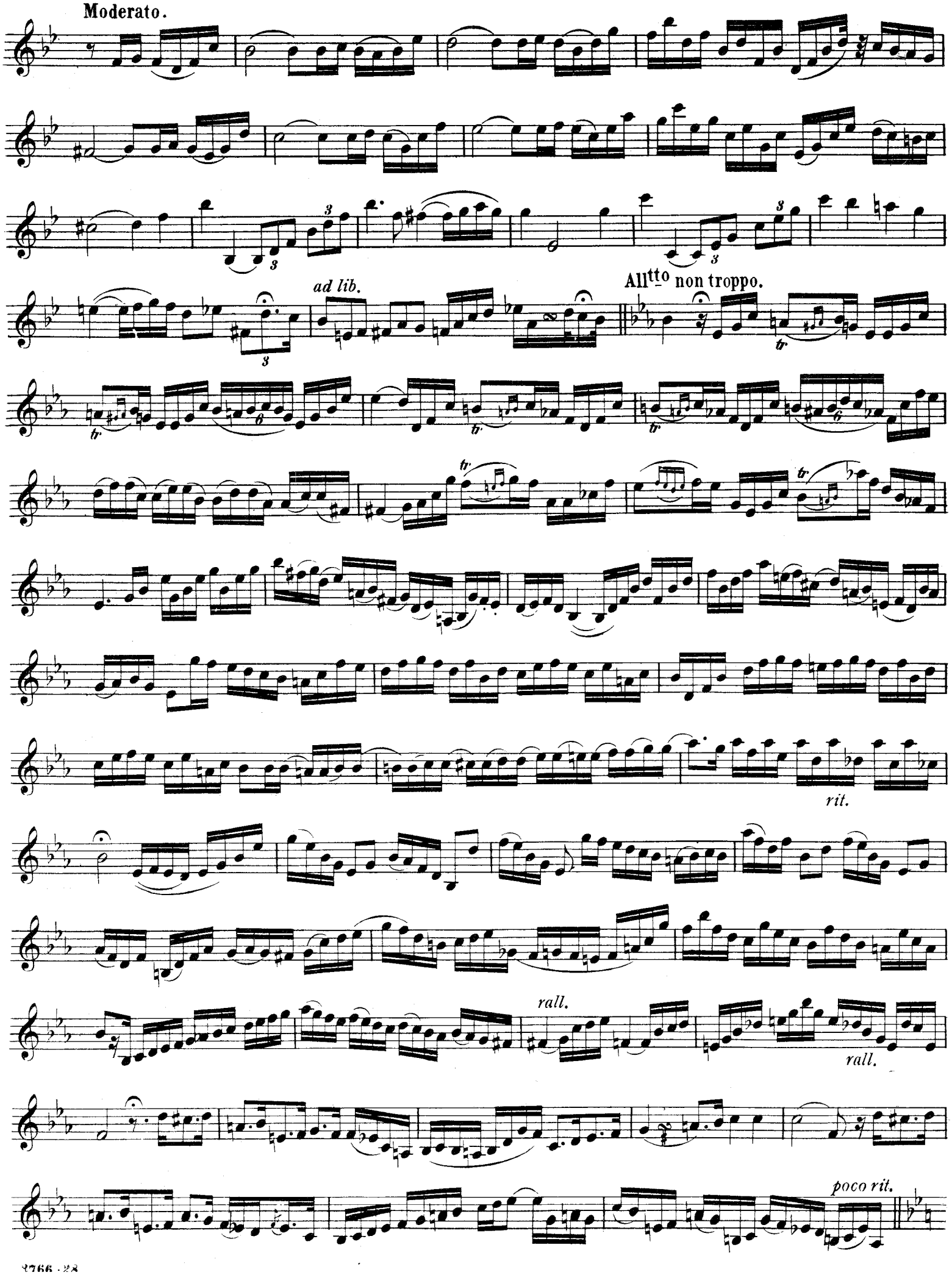

Try The Ultimate Warm Up Book, The Ultimate Technical Study, and The Ultimate Wedding Book

Please Visit TrumpetStudio.com for our Books, Videos, MIDI Files, Mouthpieces,
Articles, and Various Products to help you meet your Trumpet Playing Dreams!

Tempo.

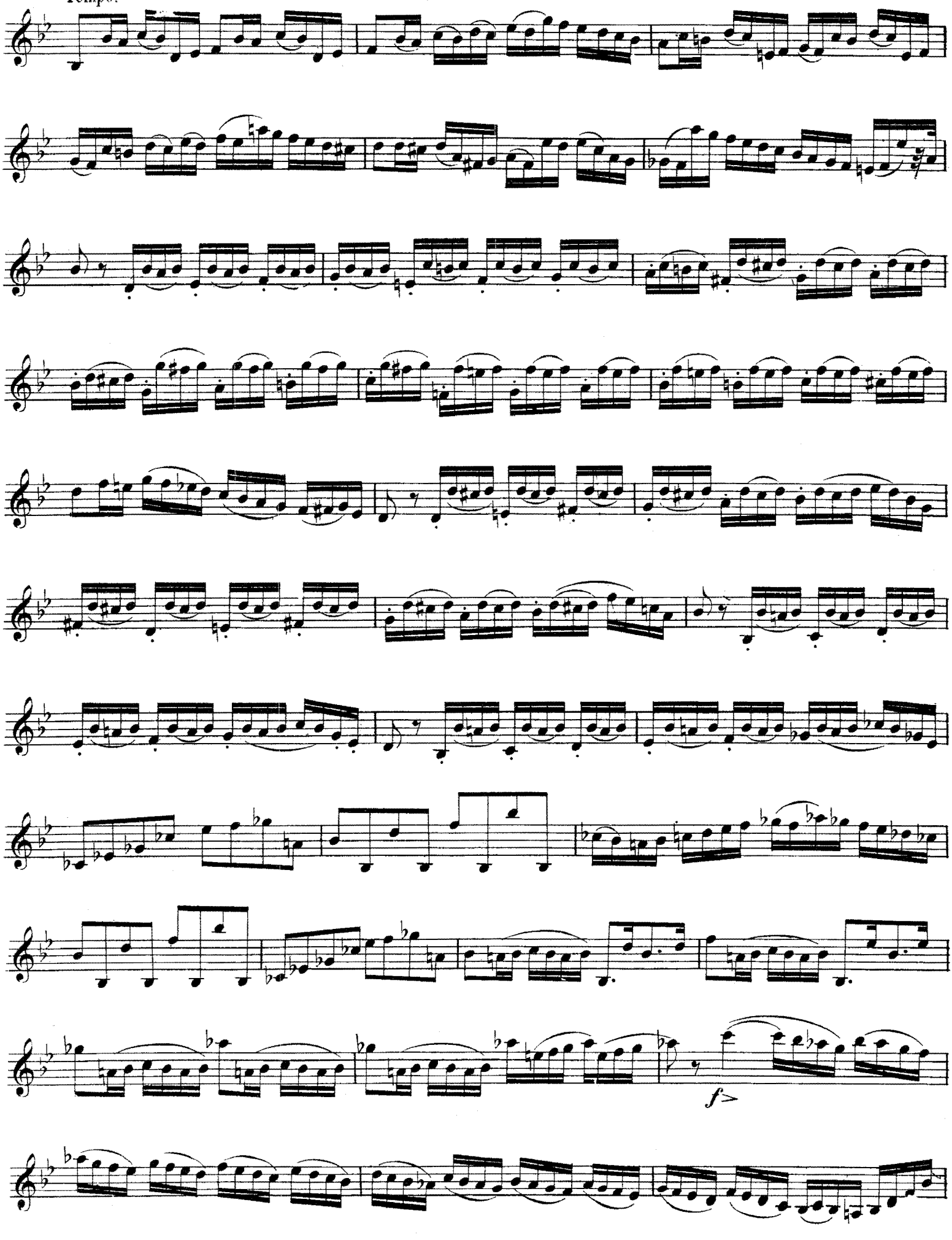

Try The Ultimate Warm Up Book, The Ultimate Technical Study, and The Ultimate Wedding Book

Please Visit TrumpetStudio.com for our Books, Videos, MIDI Files, Mouthpieces,
Articles, and Various Products to help you meet your Trumpet Playing Dreams!

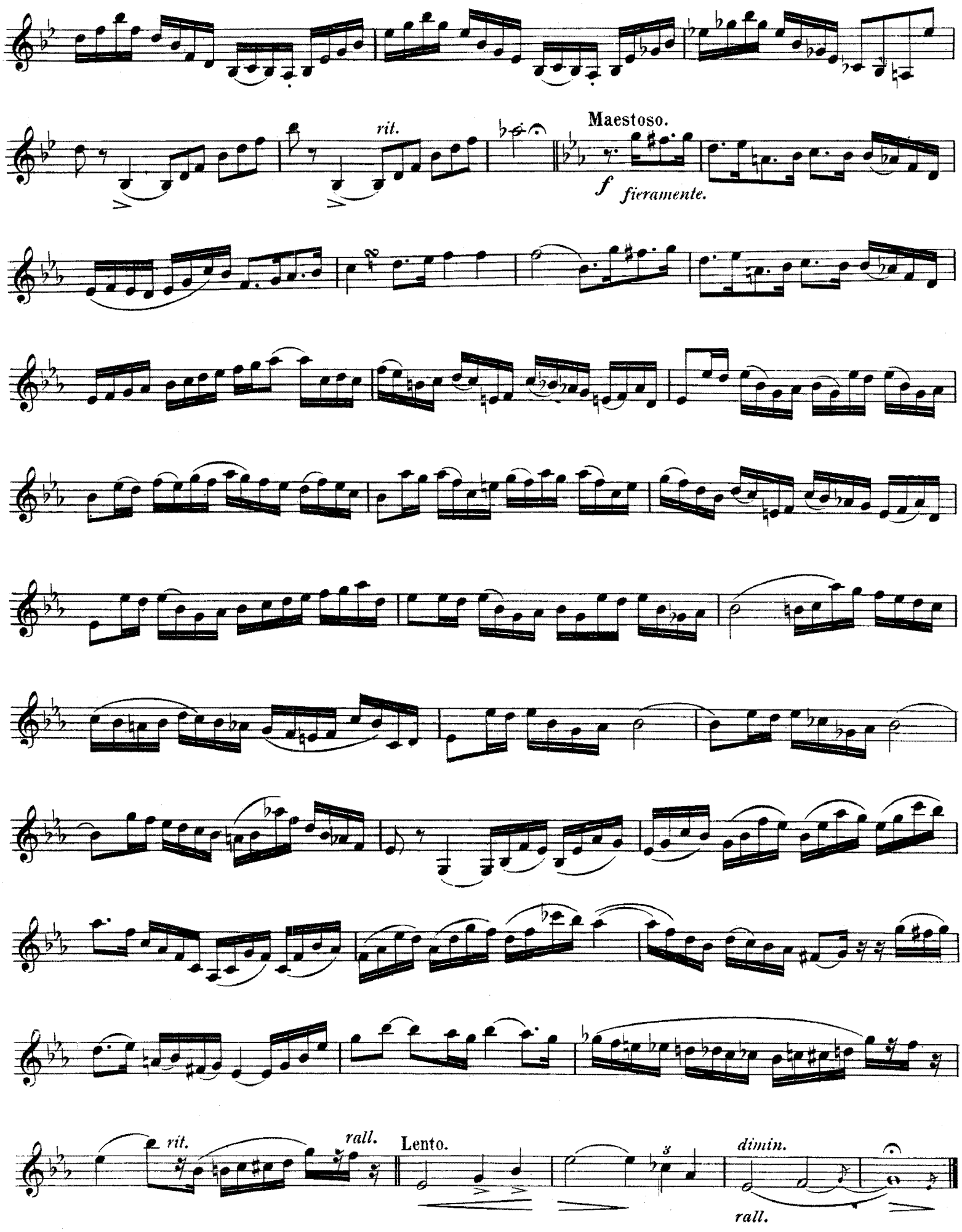

Try The Ultimate Warm Up Book, The Ultimate Technical Study, and The Ultimate Wedding Book

Please Visit TrumpetStudio.com for our Books, Videos, MIDI Files, Mouthpieces,
Articles, and Various Products to help you meet your Trumpet Playing Dreams!

FANTASIA CAPRICCIO.

STUDY

in two Periodes

1st PERIOD.

12 Agitato.

mf

rall.

Maestoso ma non troppo.

f *p* *mf*

Un poco più vivo. *f* *p*

pp

p

Vivo.

1 2

Copyright 1894 by Carl Fischer New York.
Copyrght MCMXIV by Carl Fischer New York.

Try The Ultimate Warm Up Book, The Ultimate Technical Study, and The Ultimate Wedding Book

Please Visit TrumpetStudio.com for our Books, Videos, MIDI Files, Mouthpieces,
Articles, and Various Products to help you meet your Trumpet Playing Dreams!

1

2

Tempo di Bolero.

leggiero.

Allegro.

Lento e maestoso.

f

Echo.

p

Lento.

f

Più Vivo e Allᵗᵗo

p leggiero.

Try The Ultimate Warm Up Book, The Ultimate Technical Study, and The Ultimate Wedding Book

Please Visit TrumpetStudio.com for our Books, Videos, MIDI Files, Mouthpieces,
Articles, and Various Products to help you meet your Trumpet Playing Dreams!

2nd PERIOD.

12

Continued.

Larghetto.

mf ben canto.

Moderato.

Andte Amoroso Espressivo.

p ben legato e sostenuto.

abandonato. *p* *sf*

Agitato.

Andantino.

Try The Ultimate Warm Up Book, The Ultimate Technical Study, and The Ultimate Wedding Book

Please Visit TrumpetStudio.com for our Books, Videos, MIDI Files, Mouthpieces,
Articles, and Various Products to help you meet your Trumpet Playing Dreams!

mf

Più lento.

Maestoso ma non troppo.

f

accel.

agitato.

p

cresc.

All^o mod^to Grandioso e animato.

FINALE.

ff

p

Più vivo ed appassionato.

f

p

Vivace.

ff

ff

ff

Lento Magistral.

f

pp

Try The Ultimate Warm Up Book, The Ultimate Technical Study, and The Ultimate Wedding Book

CHROMATIC SCALE FOR THE CORNET

OR ANY 3 VALVE BRASS INSTRUMENT IN 𝄞 (Treble Clef.)

Fingering 1 2 &3 indicates the valve to be pressed down;the open notes are those marked 0.

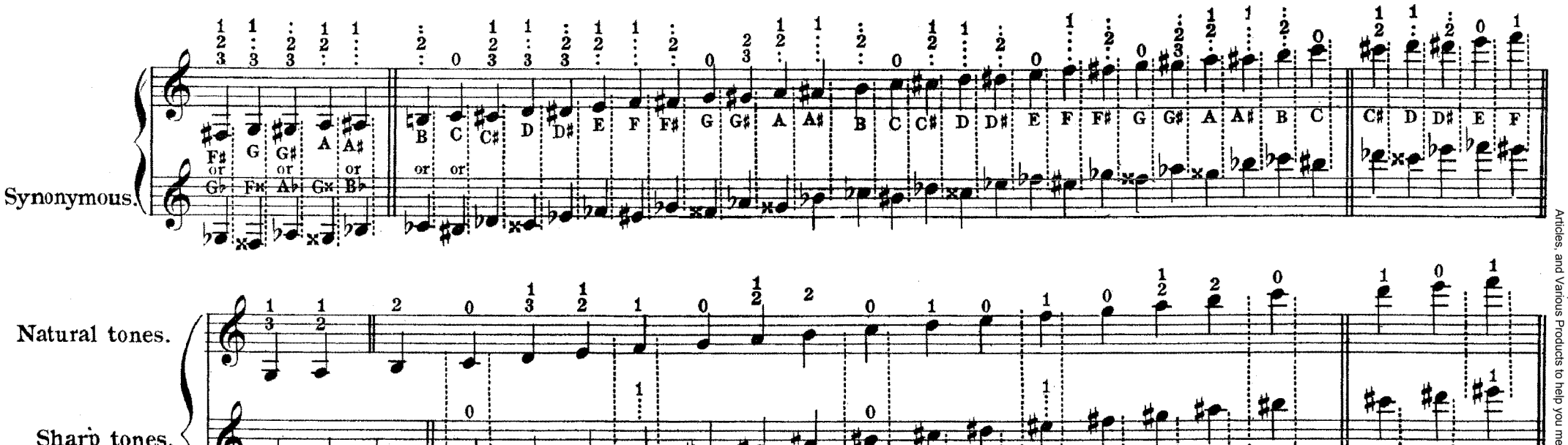

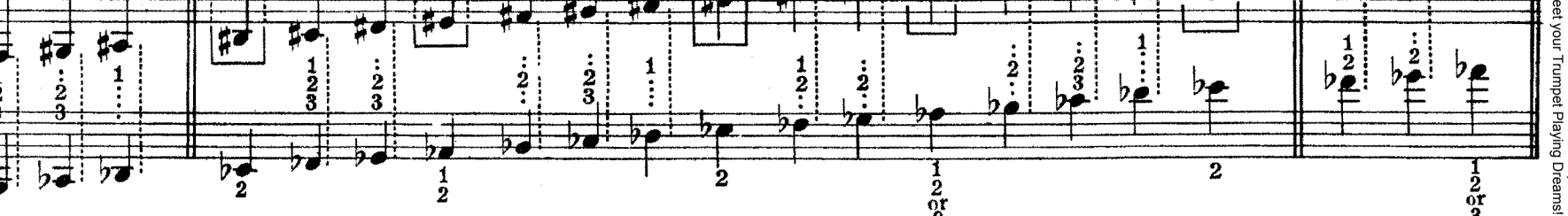

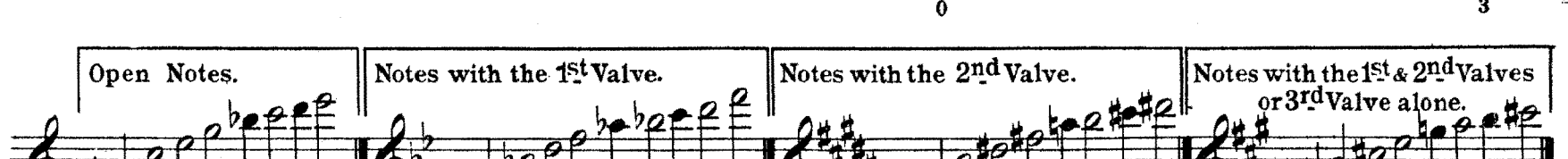

✻ The Notes, printed as Quarter notes are not in the Perfect Chord but are 7ths and 9ths. These tones are obtained without the help of other valves, but in this manner they are false and out of tune, therefore the fingering as shown above should be used under all circumstances.

Copyright 1894 by Carl Fischer, New York.

Try The Ultimate Warm Up Book, The Ultimate Technical Study, and The Ultimate Wedding Book

Please Visit TrumpetStudio.com for our Books, Videos, MIDI Files, Mouthpieces, Articles, and Various Products to help you meet your Trumpet Playing Dreams!

Please Visit TrumpetStudio.com for our Books, Videos, MIDI Files, Mouthpieces,
Articles, and Various Products to help you meet your Trumpet Playing Dreams!

TABLE OF COMPARISON BETWEEN THE TRUMPET AND THE CORNET.

The trumpet possesses 11 Crooks, namely A♭, A♮, B♭, B♮, C, D♭, D♮, E♭, E♮, F, G, The G crook is the smallest, consequently the highest. The writing for the trumpet differs accordingly to the crooks employed.

Its compass is 3 octaves and a few notes

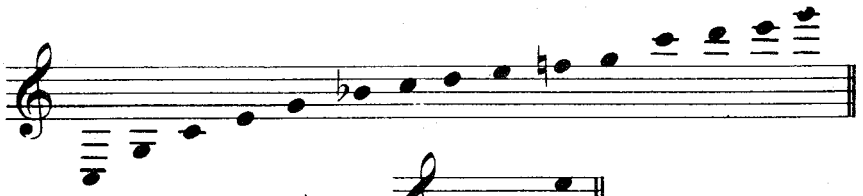

The low notes are used in writing for the high crooks, such as E♮, F, G,

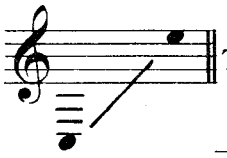

The high notes are written for the low crooks such as A, B, C,

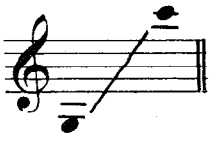

The D crook may be written thus:

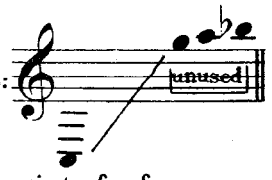

The trumpet in A♭ A♮ and B♭ and the Cornet in A♭ A♮ and B♭ are in unison; that is the point of reference

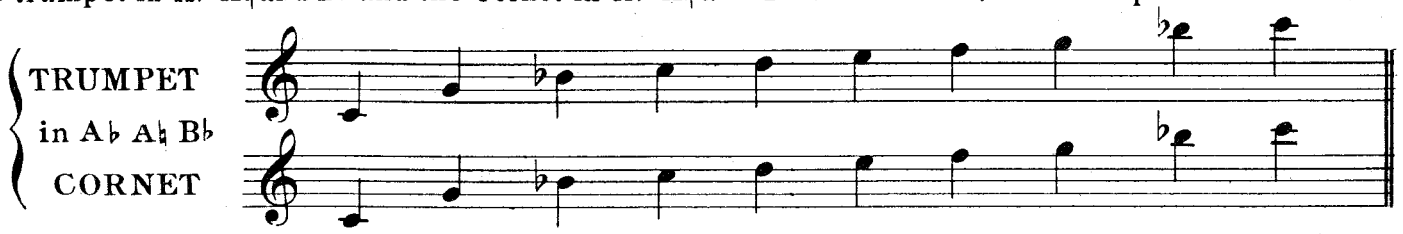

On a C Cornet, the 5 crooks of C B♮ B♭ A♮ and A♭ are in unison with the same crooks of the Trumpet. This could save the necessity of transposing. But these crooks being little used with the trumpet and rather dull in tone, it is nearly always necessary to transpose.

The crooks of the trumpet the most in relation as tone to the Cornet in A♮ and B♭ are the D and E♭ crooks.

The following table gives an idea of the Keys and transpositions which may be used by a Cornetist playing Trumpet parts on the Cornet, when such occurs in an orchestra.

Trumpet in C.

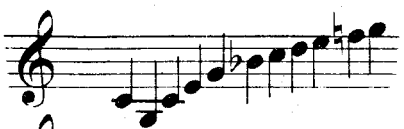

if Cornet in C. Same as the Above.

with Cornet in A.

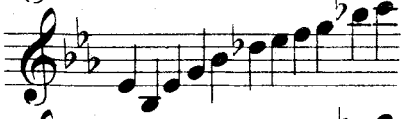

with Cornet in B♭.

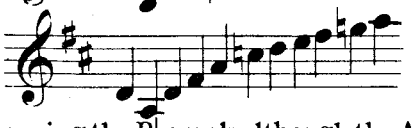

Orchestra in C.

Some players prefer using the B♭ crook, although the A crook is more desirable, being nearer the tone of the C crook of the trumpet

Trumpet in D♭.

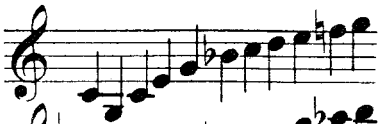

with Cornet in B♭.

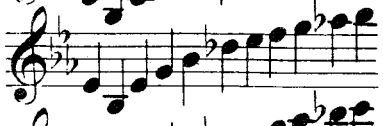

with Cornet in A♭.

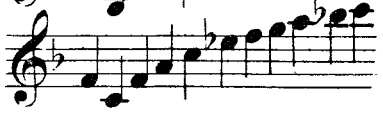

Orchestra in D♭.

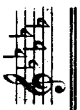

By this, they can see how to transpose in B♭ from a Cornet part in A♭.

Trumpet in D.

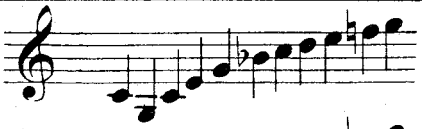

with Cornet in A. usually employed.

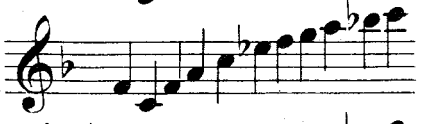

with Cornet in B♭.

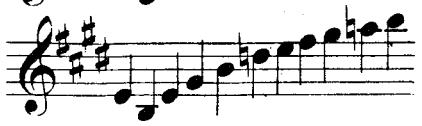

Orchestra in D.

In this, is shown how to transpose in B♭ a Cornet part written in A and *Vice-versa.*

Trumpet in E♭.

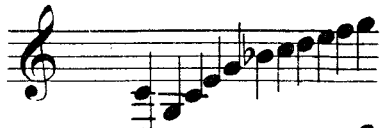

with Cornet in B♭.

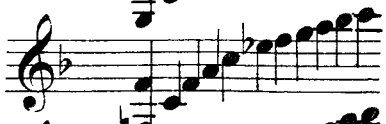

with Cornet in A.

Synonymous fingering.

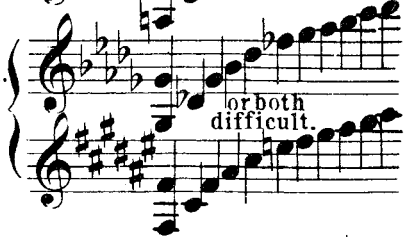

Orchestra in E♭.

In this it is shown how to transpose in A♮ from a Cornet part in B and *Vice-versa.*

Try The Ultimate Warm Up Book, The Ultimate Technical Study, and The Ultimate Wedding Book

Please Visit TrumpetStudio.com for our Books, Videos, MIDI Files, Mouthpieces,
Articles, and Various Products to help you meet your Trumpet Playing Dreams!

Trumpet in E♭.

with Cornet in A usual way.

with Cornet in B♭. *Synonymous fingering.*

or difficult.

Orchestra in E♭.

Trumpet in F.

with Cornet in B♭. usual way.

with Cornet in A.

unused

Orchestra in F.

Trumpet in G.

with Cornet in A.

with Cornet in B♭.

unused

Orchestra in G.

with Cornet in G. same as the Trumpet in playing 8va higher.

Trumpet in A♭.

with Cornet in A♭. Same as Trumpet.

with Cornet in A. Difficult.

with Cornet in B♭. 1 2 3

Orchestra in A♭.

F♮ can be obtained with (1 2 3) by opening the lip, it is an (artificial note.)

Trumpet in A and in B♭ Same as Cornet.

Trumpet in B♮.

With Cornet in B♮ same as the Trumpet.

with Cornet in A♮.

with Cornet in B♭.

Orchestra in B

Try The Ultimate Warm Up Book, The Ultimate Technical Study, and The Ultimate Wedding Book

Please Visit TrumpetStudio.com for our Books, Videos, MIDI Files, Mouthpieces,
Articles, and Various Products to help you meet your Trumpet Playing Dreams!

Overt: OBERON.
Trumpet in D.
Cornet in A.
or
in B♭.

Largo adagio.

pp

pp

Overt: WILL: TELL.
Trumpet in E♭.
Cornet in A.
If B♭ Cornet.

Allegro.

No Good and difficult.

Overt: FRA DIAVOLO.
Trumpet in D.
Cornet in A.

In Military Band put B♭ Shank and play as if written for the Trumpet in E♭.

Beginning of TANNHÄUSER MARCH (Orchestra.) when 1st published.
Trumpet in B♭.
Cornet in A.

Overt: LE SERMENT.
1st Time in F.
Cornet in B♭.

Same Overt: 2nd time.
Trumpet in C.
if B♭ Cornet.
if A♭ Cornet.
Better

3801-90

Finè.

Try The Ultimate Warm Up Book, The Ultimate Technical Study, and The Ultimate Wedding Book

Please Visit TrumpetStudio.com for our Books, Videos, MIDI Files, Mouthpieces,
Articles, and Various Products to help you meet your Trumpet Playing Dreams!

Saint-Jacome's
Celebrated Cornet Duets

BOOK III.

Revised by
Edwin Franko Goldman

Allegretto.

1.

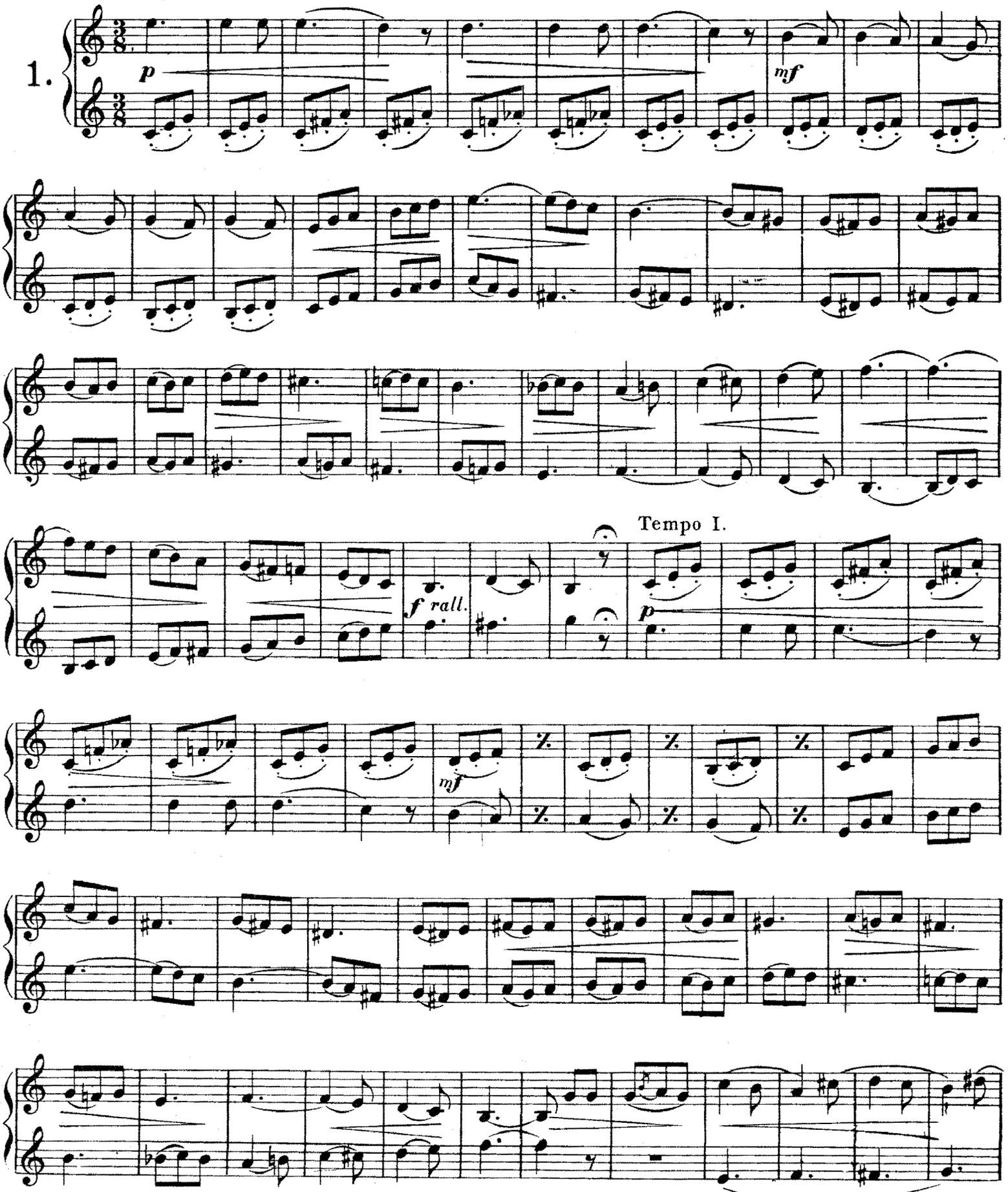

2930-40

Copyright 1891 by Carl Fischer, New York

Try The Ultimate Warm Up Book, The Ultimate Technical Study, and The Ultimate Wedding Book

Please Visit TrumpetStudio.com for our Books, Videos, MIDI Files, Mouthpieces,
Articles, and Various Products to help you meet your Trumpet Playing Dreams!

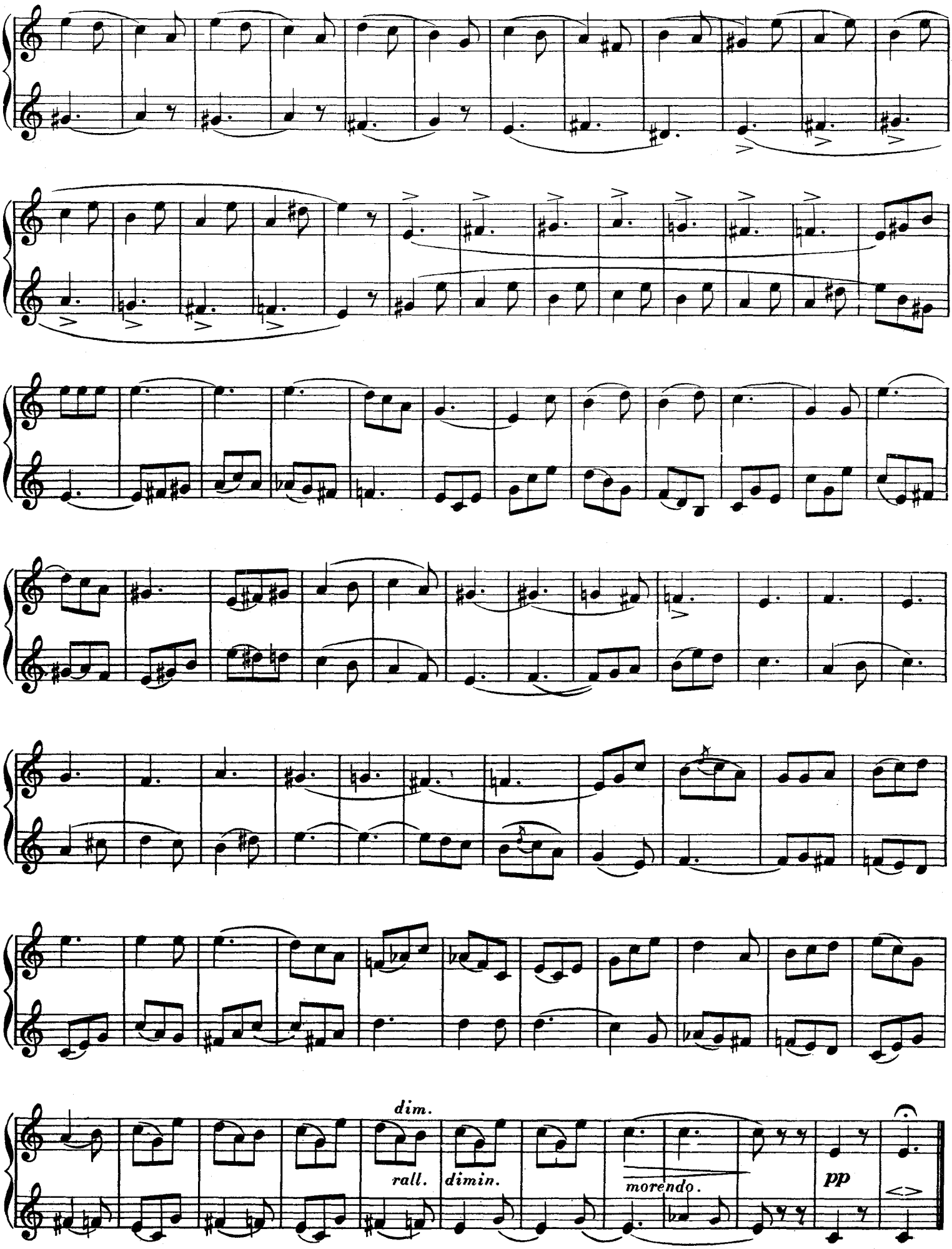

Try The Ultimate Warm Up Book, The Ultimate Technical Study, and The Ultimate Wedding Book

Please Visit TrumpetStudio.com for our Books, Videos, MIDI Files, Mouthpieces,
Articles, and Various Products to help you meet your Trumpet Playing Dreams!

2.

mf

rall.

rall.

p a tempo

poco rall.

a tempo.

Try The Ultimate Warm Up Book, The Ultimate Technical Study, and The Ultimate Wedding Book

Please Visit TrumpetStudio.com for our Books, Videos, MIDI Files, Mouthpieces,
Articles, and Various Products to help you meet your Trumpet Playing Dreams!

riten.

mf a tempo.

f

Double Movement

f Quicker.

1.

2.

f

f

Try The Ultimate Warm Up Book, The Ultimate Technical Study, and The Ultimate Wedding Book

Please Visit TrumpetStudio.com for our Books, Videos, MIDI Files, Mouthpieces,
Articles, and Various Products to help you meet your Trumpet Playing Dreams!

Moderato.

3.

mf

p

accel.

poco rit.

p a tempo.

Try The Ultimate Warm Up Book, The Ultimate Technical Study, and The Ultimate Wedding Book

Please Visit TrumpetStudio.com for our Books, Videos, MIDI Files, Mouthpieces,
Articles, and Various Products to help you meet your Trumpet Playing Dreams!

poco rit.

a tempo.

poco rit.

a tempo.

p dolce.

dolce.

p

poco riten.

a tempo

rit.

Try The Ultimate Warm Up Book, The Ultimate Technical Study, and The Ultimate Wedding Book

Please Visit TrumpetStudio.com for our Books, Videos, MIDI Files, Mouthpieces,
Articles, and Various Products to help you meet your Trumpet Playing Dreams!

Tempo I.

poco rit.

a tempo.

rit.

tr

p

mf

Piu lento.

Try The Ultimate Warm Up Book, The Ultimate Technical Study, and The Ultimate Wedding Book

Please Visit TrumpetStudio.com for our Books, Videos, MIDI Files, Mouthpieces,
Articles, and Various Products to help you meet your Trumpet Playing Dreams!

Allegro moderato.

4.

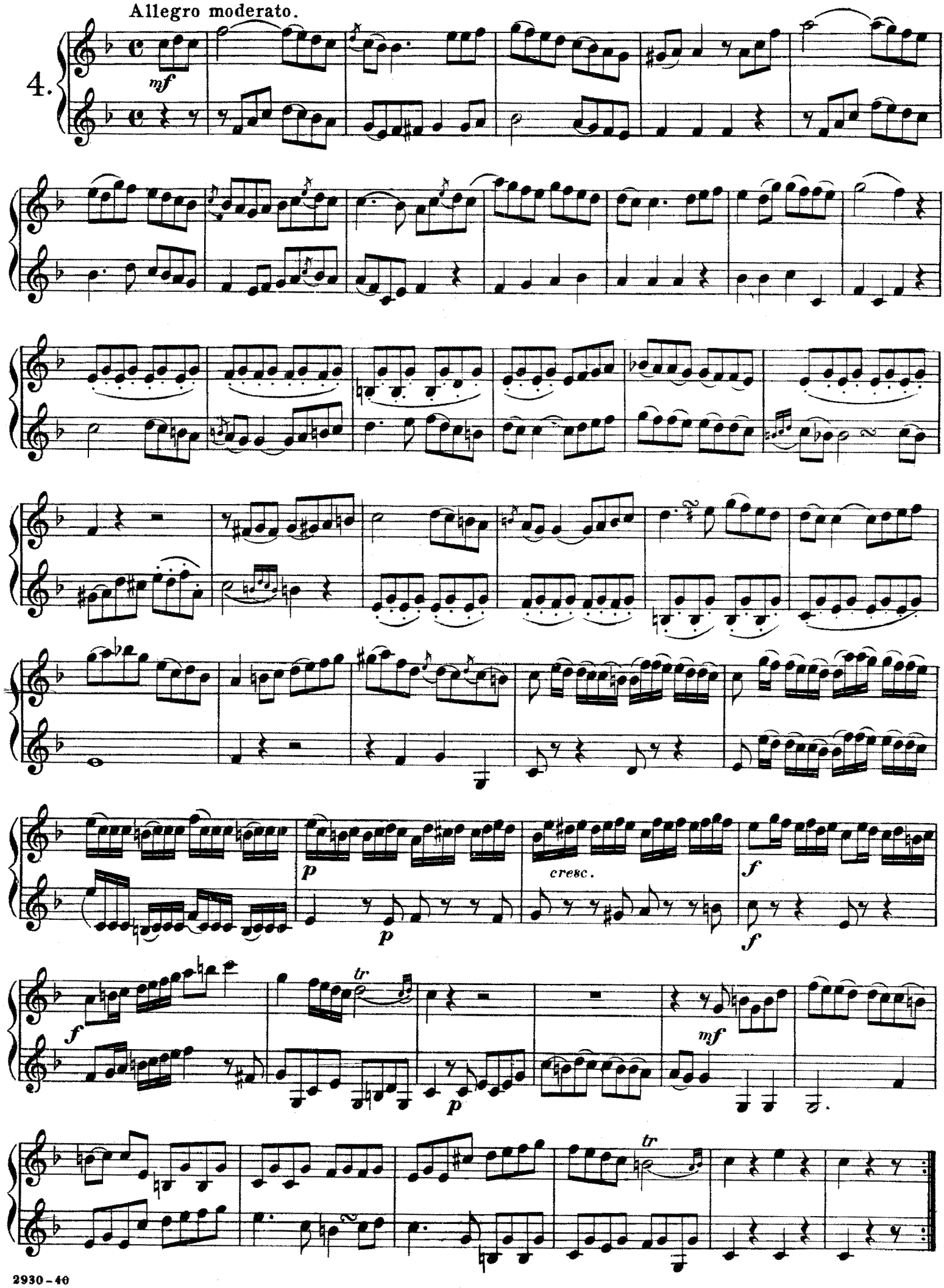

Try The Ultimate Warm Up Book, The Ultimate Technical Study, and The Ultimate Wedding Book

Please Visit TrumpetStudio.com for our Books, Videos, MIDI Files, Mouthpieces,
Articles, and Various Products to help you meet your Trumpet Playing Dreams!

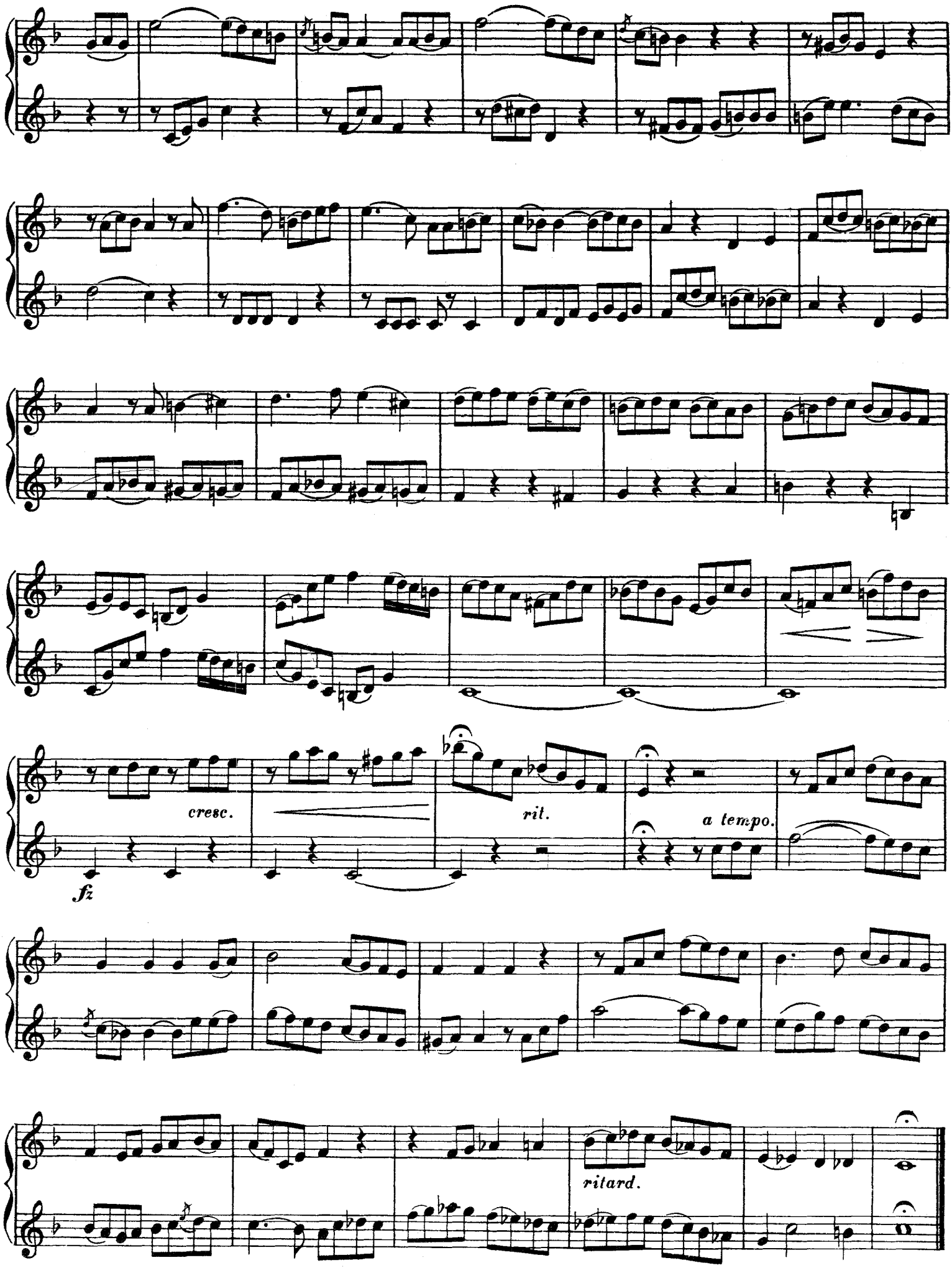

Try The Ultimate Warm Up Book, The Ultimate Technical Study, and The Ultimate Wedding Book

Please Visit TrumpetStudio.com for our Books, Videos, MIDI Files, Mouthpieces,
Articles, and Various Products to help you meet your Trumpet Playing Dreams!

Tempo I.

mf dolce.

mf

f

p

cresc.

f

f

tr

f

tr

p

Try The Ultimate Warm Up Book, The Ultimate Technical Study, and The Ultimate Wedding Book

Please Visit TrumpetStudio.com for our Books, Videos, MIDI Files, Mouthpieces,
Articles, and Various Products to help you meet your Trumpet Playing Dreams!

Andante.

5.

f

p

p

mf

p

riten.

Try The Ultimate Warm Up Book, The Ultimate Technical Study, and The Ultimate Wedding Book

Please Visit TrumpetStudio.com for our Books, Videos, MIDI Files, Mouthpieces,
Articles, and Various Products to help you meet your Trumpet Playing Dreams!

MINUETTO.

Vivace.

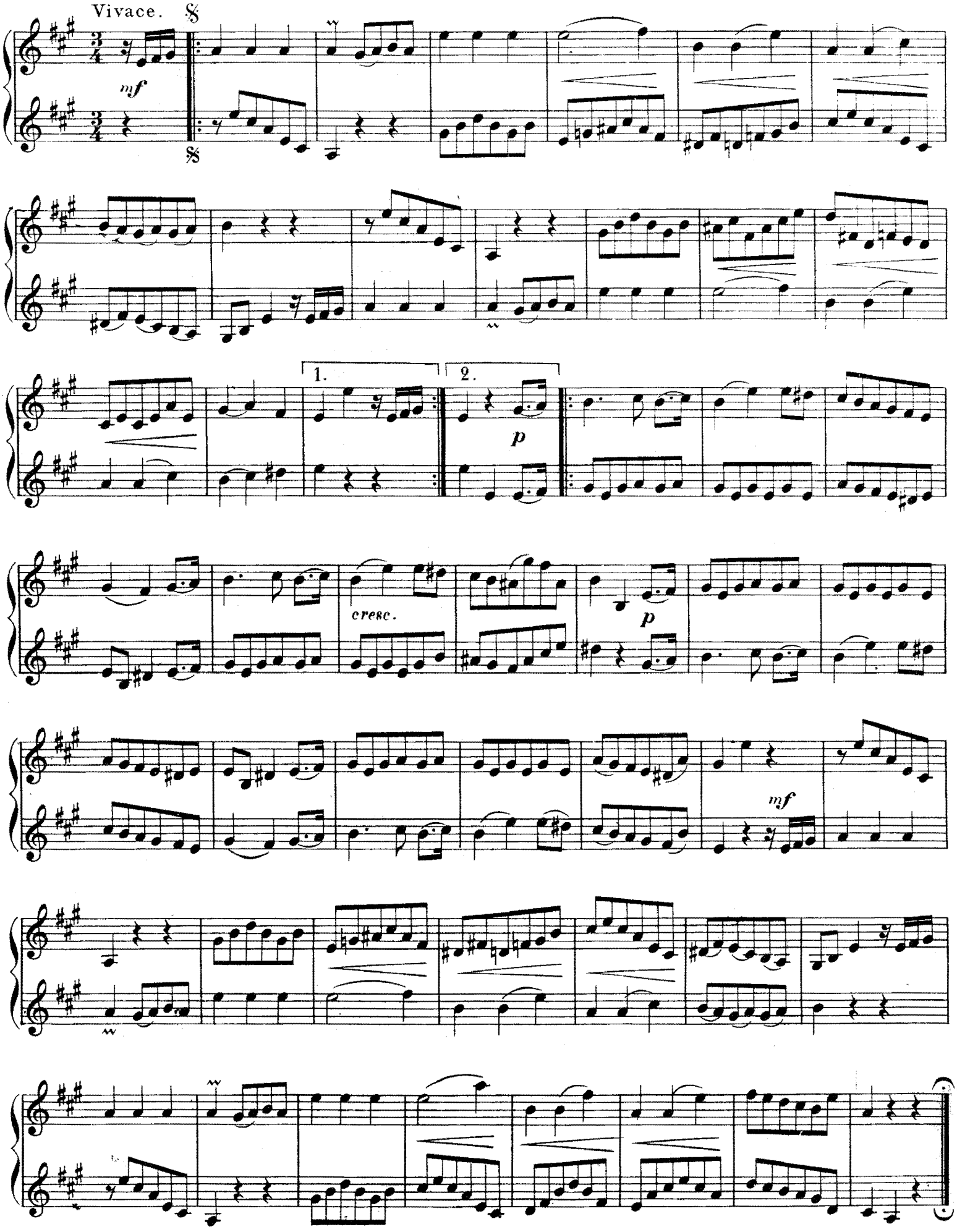

Try The Ultimate Warm Up Book, The Ultimate Technical Study, and The Ultimate Wedding Book

Please Visit TrumpetStudio.com for our Books, Videos, MIDI Files, Mouthpieces,
Articles, and Various Products to help you meet your Trumpet Playing Dreams!

TRIO.

Sostenuto.

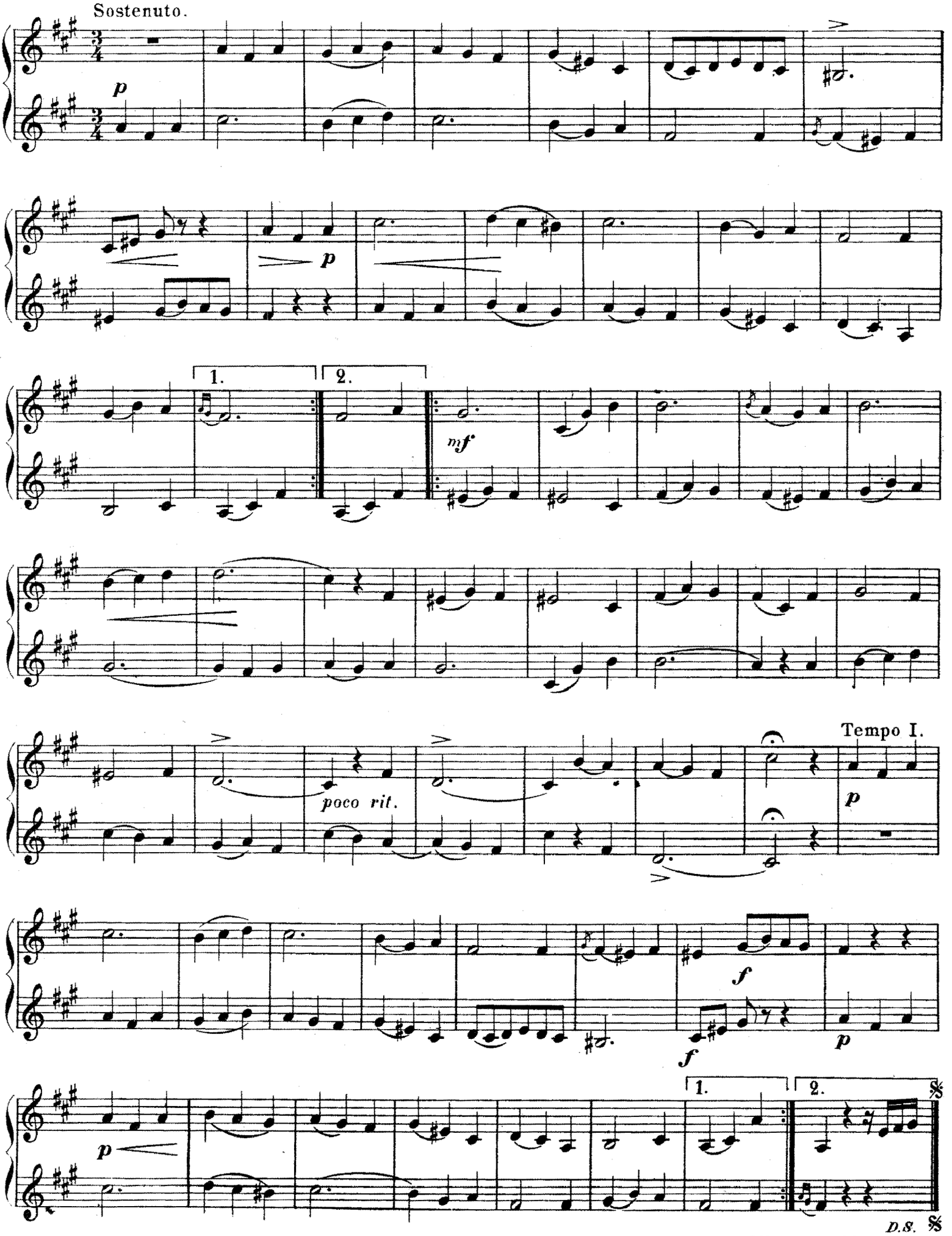

Try The Ultimate Warm Up Book, The Ultimate Technical Study, and The Ultimate Wedding Book

Please Visit TrumpetStudio.com for our Books, Videos, MIDI Files, Mouthpieces,
Articles, and Various Products to help you meet your Trumpet Playing Dreams!

Fugato.

6.

Try The Ultimate Warm Up Book, The Ultimate Technical Study, and The Ultimate Wedding Book

Please Visit TrumpetStudio.com for our Books, Videos, MIDI Files, Mouthpieces,
Articles, and Various Products to help you meet your Trumpet Playing Dreams!

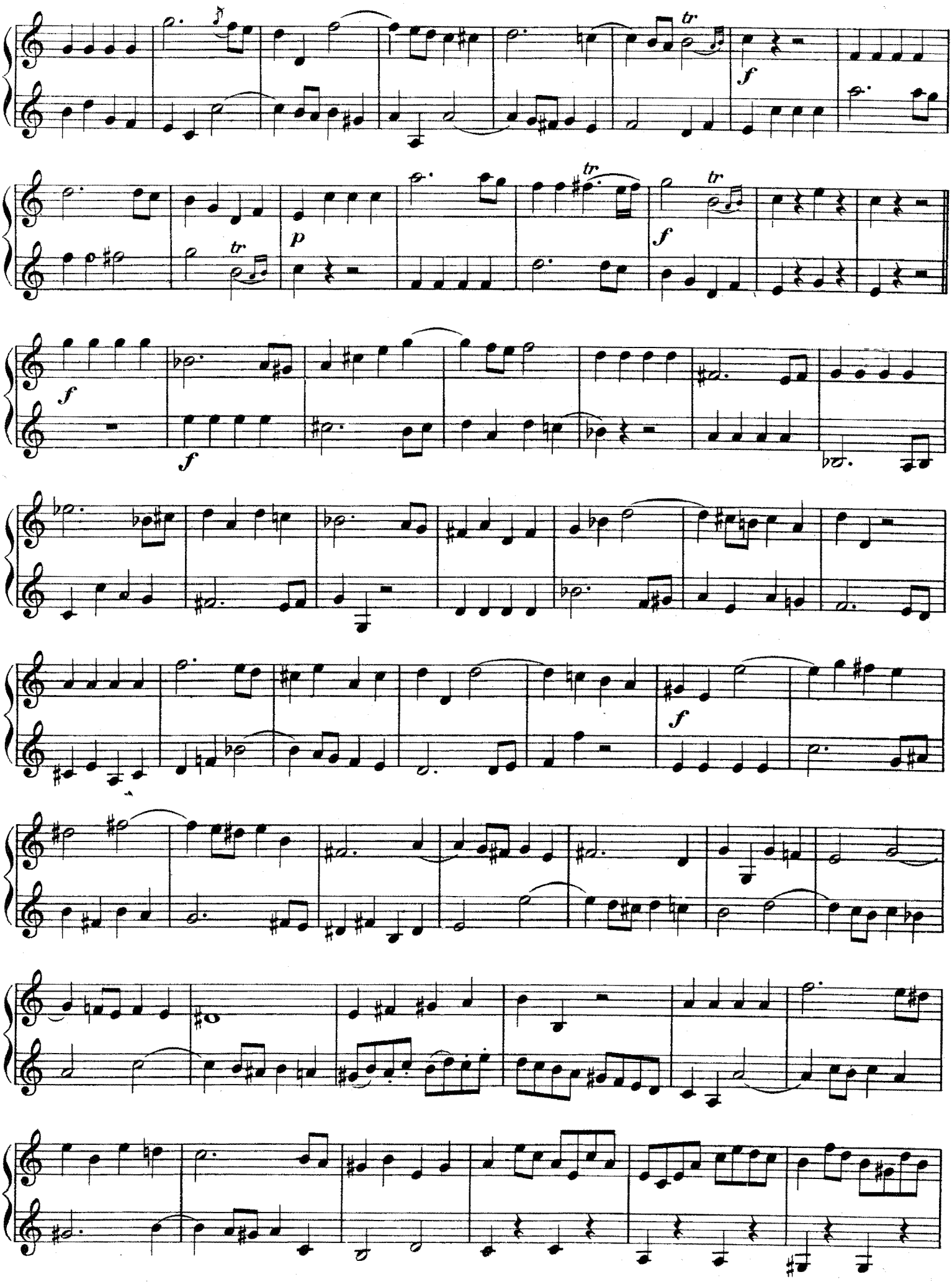

Try The Ultimate Warm Up Book, The Ultimate Technical Study, and The Ultimate Wedding Book

Please Visit TrumpetStudio.com for our Books, Videos, MIDI Files, Mouthpieces,
Articles, and Various Products to help you meet your Trumpet Playing Dreams!

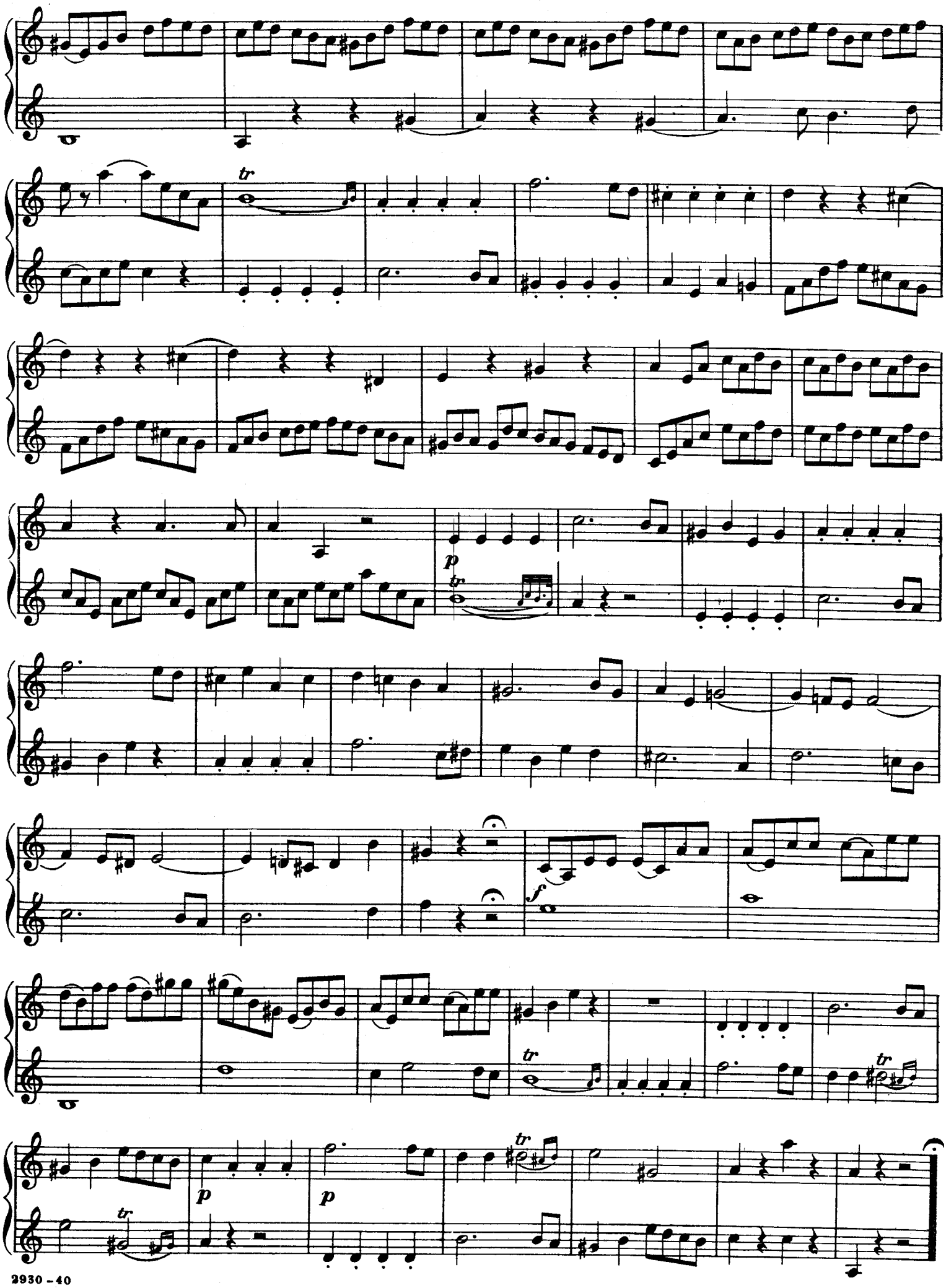

Try The Ultimate Warm Up Book, The Ultimate Technical Study, and The Ultimate Wedding Book

Please Visit TrumpetStudio.com for our Books, Videos, MIDI Files, Mouthpieces,
Articles, and Various Products to help you meet your Trumpet Playing Dreams!

Lento Cantabile Grazioso.

7.

mf

f

rit.

Polacca.

rall.

mf

rall.

Try The Ultimate Warm Up Book, The Ultimate Technical Study, and The Ultimate Wedding Book

Please Visit TrumpetStudio.com for our Books, Videos, MIDI Files, Mouthpieces,
Articles, and Various Products to help you meet your Trumpet Playing Dreams!

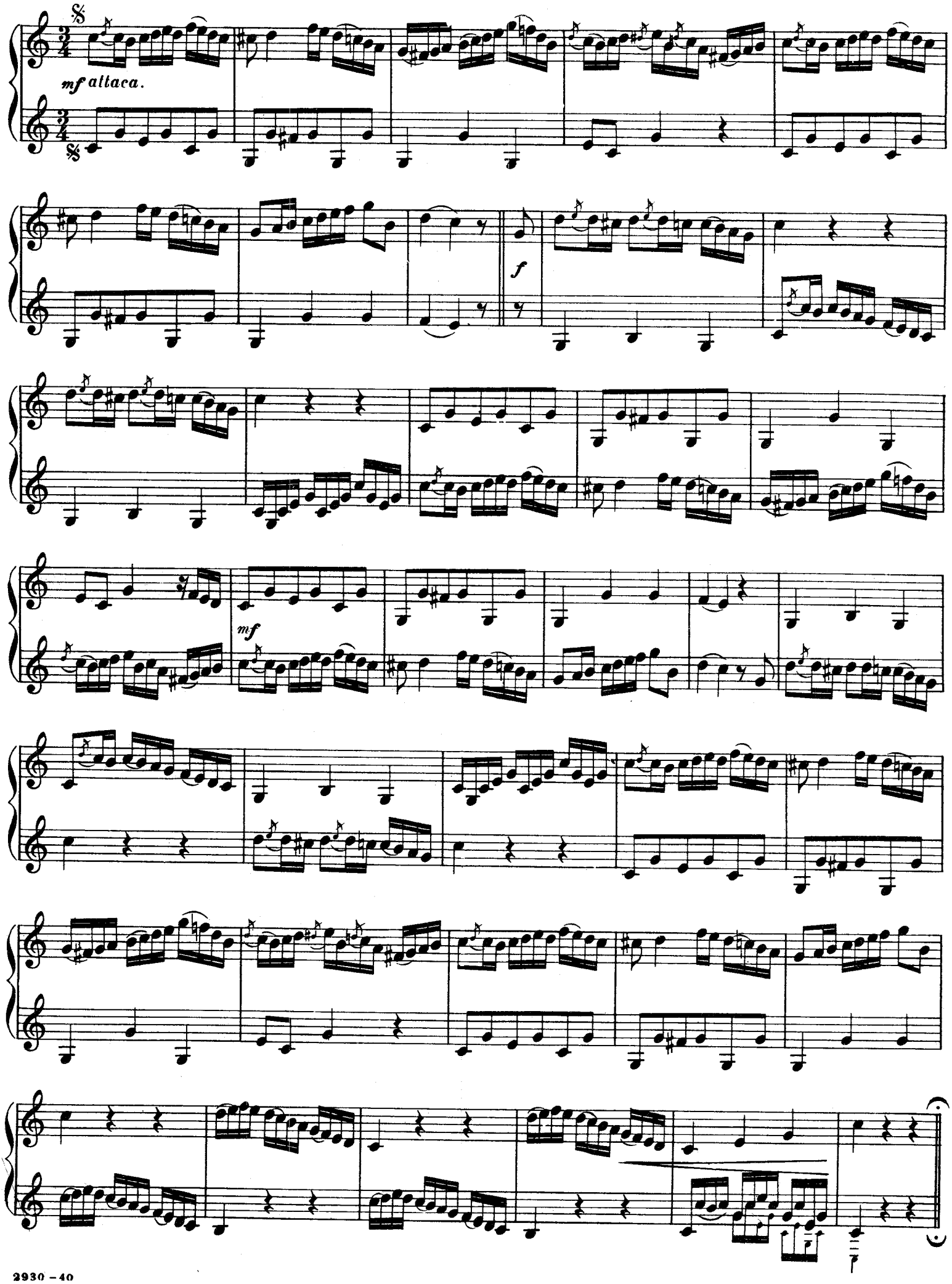

Try The Ultimate Warm Up Book, The Ultimate Technical Study, and The Ultimate Wedding Book

Please Visit TrumpetStudio.com for our Books, Videos, MIDI Files, Mouthpieces,
Articles, and Various Products to help you meet your Trumpet Playing Dreams!

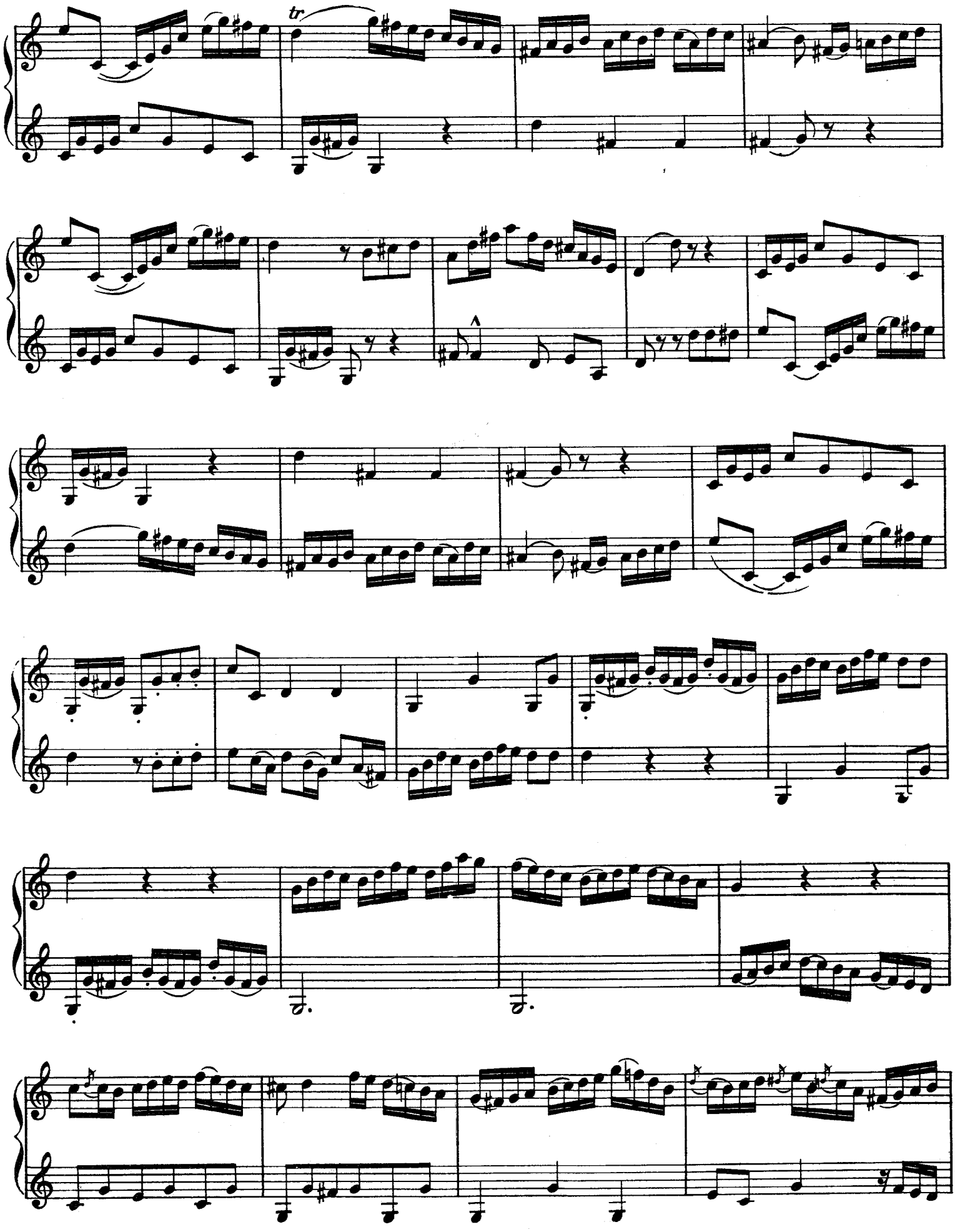

Try The Ultimate Warm Up Book, The Ultimate Technical Study, and The Ultimate Wedding Book

Please Visit TrumpetStudio.com for our Books, Videos, MIDI Files, Mouthpieces,
Articles, and Various Products to help you meet your Trumpet Playing Dreams!

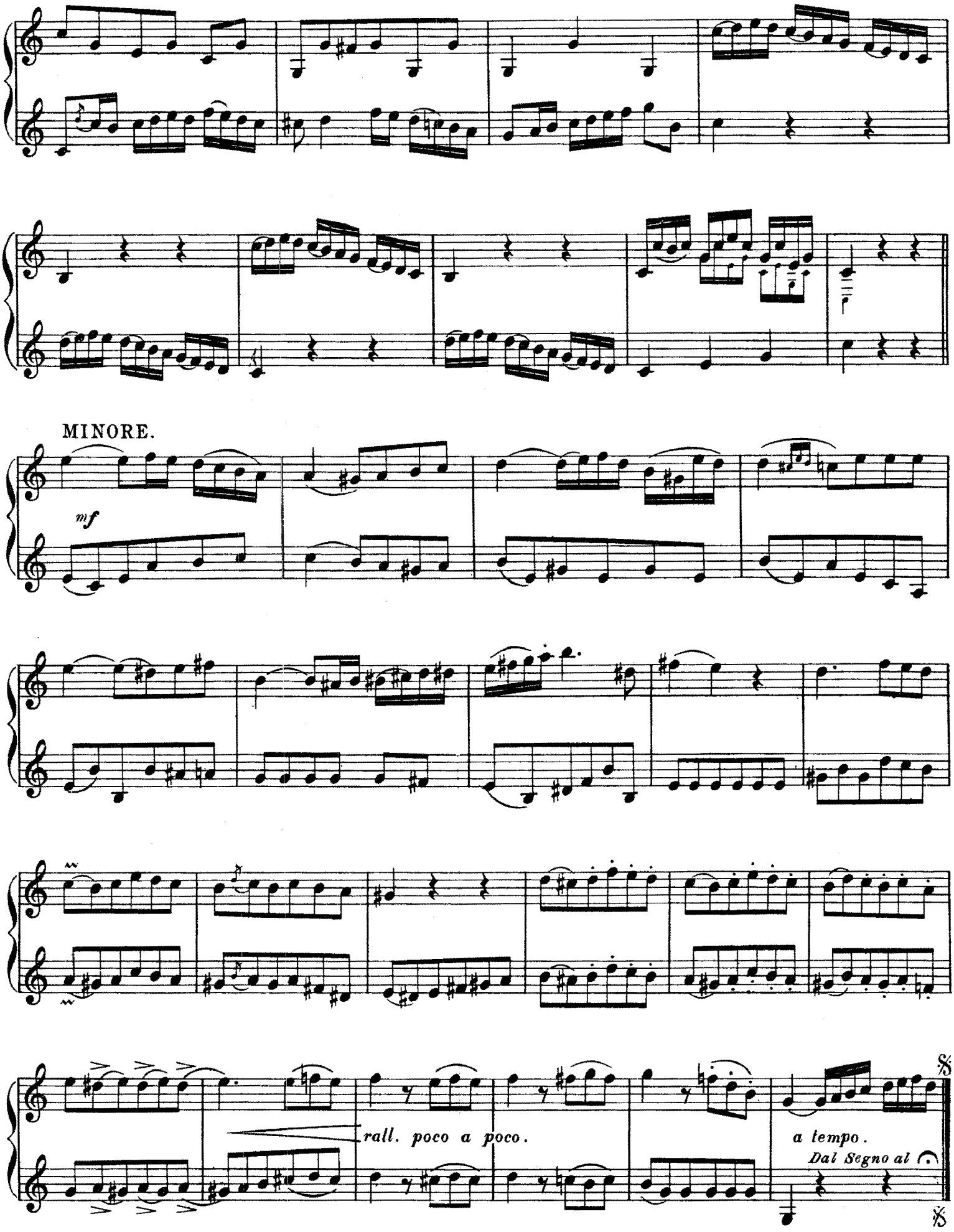

Try The Ultimate Warm Up Book, The Ultimate Technical Study, and The Ultimate Wedding Book

Please Visit TrumpetStudio.com for our Books, Videos, MIDI Files, Mouthpieces,
Articles, and Various Products to help you meet your Trumpet Playing Dreams!

Allegro moderato.

8.

f

dolce.

Try The Ultimate Warm Up Book, The Ultimate Technical Study, and The Ultimate Wedding Book

Please Visit TrumpetStudio.com for our Books, Videos, MIDI Files, Mouthpieces,
Articles, and Various Products to help you meet your Trumpet Playing Dreams!

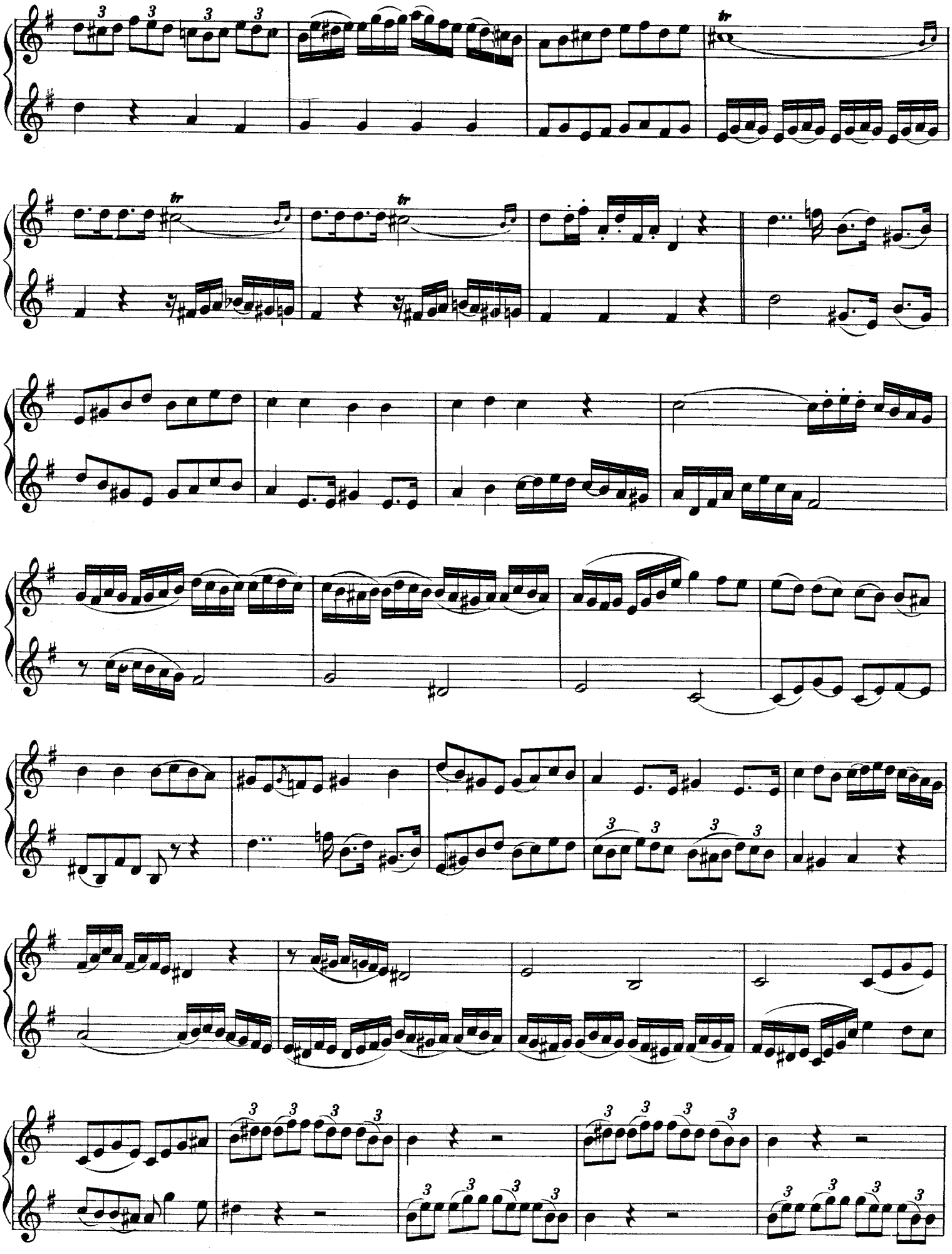

Try The Ultimate Warm Up Book, The Ultimate Technical Study, and The Ultimate Wedding Book

Please Visit TrumpetStudio.com for our Books, Videos, MIDI Files, Mouthpieces,
Articles, and Various Products to help you meet your Trumpet Playing Dreams!

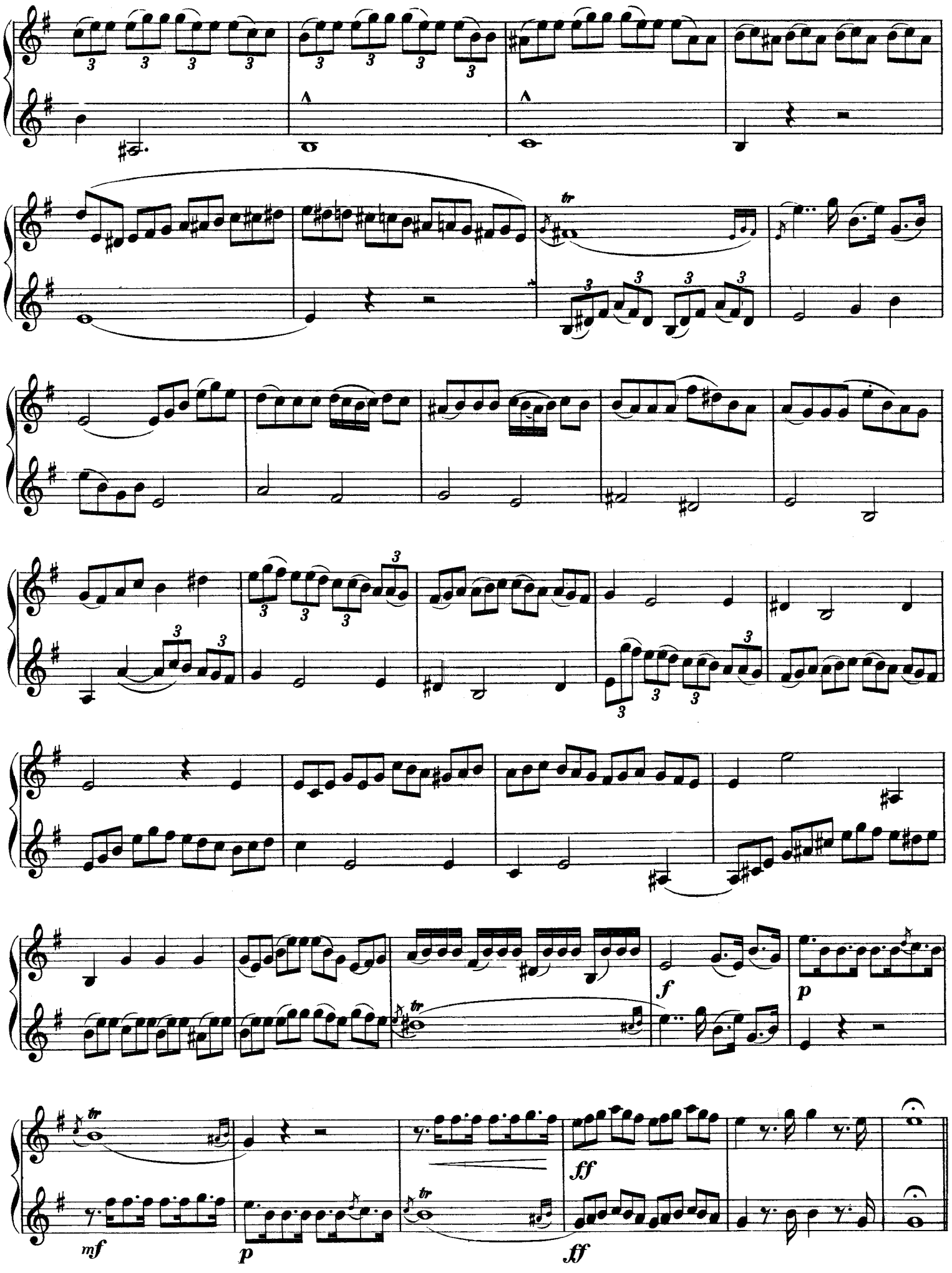

Try The Ultimate Warm Up Book, The Ultimate Technical Study, and The Ultimate Wedding Book

Please Visit TrumpetStudio.com for our Books, Videos, MIDI Files, Mouthpieces,
Articles, and Various Products to help you meet your Trumpet Playing Dreams!

Poco Adagio.

9.

mf

rall.

dim.

Try The Ultimate Warm Up Book, The Ultimate Technical Study, and The Ultimate Wedding Book

Please Visit TrumpetStudio.com for our Books, Videos, MIDI Files, Mouthpieces,
Articles, and Various Products to help you meet your Trumpet Playing Dreams!

Allegro leggiero.

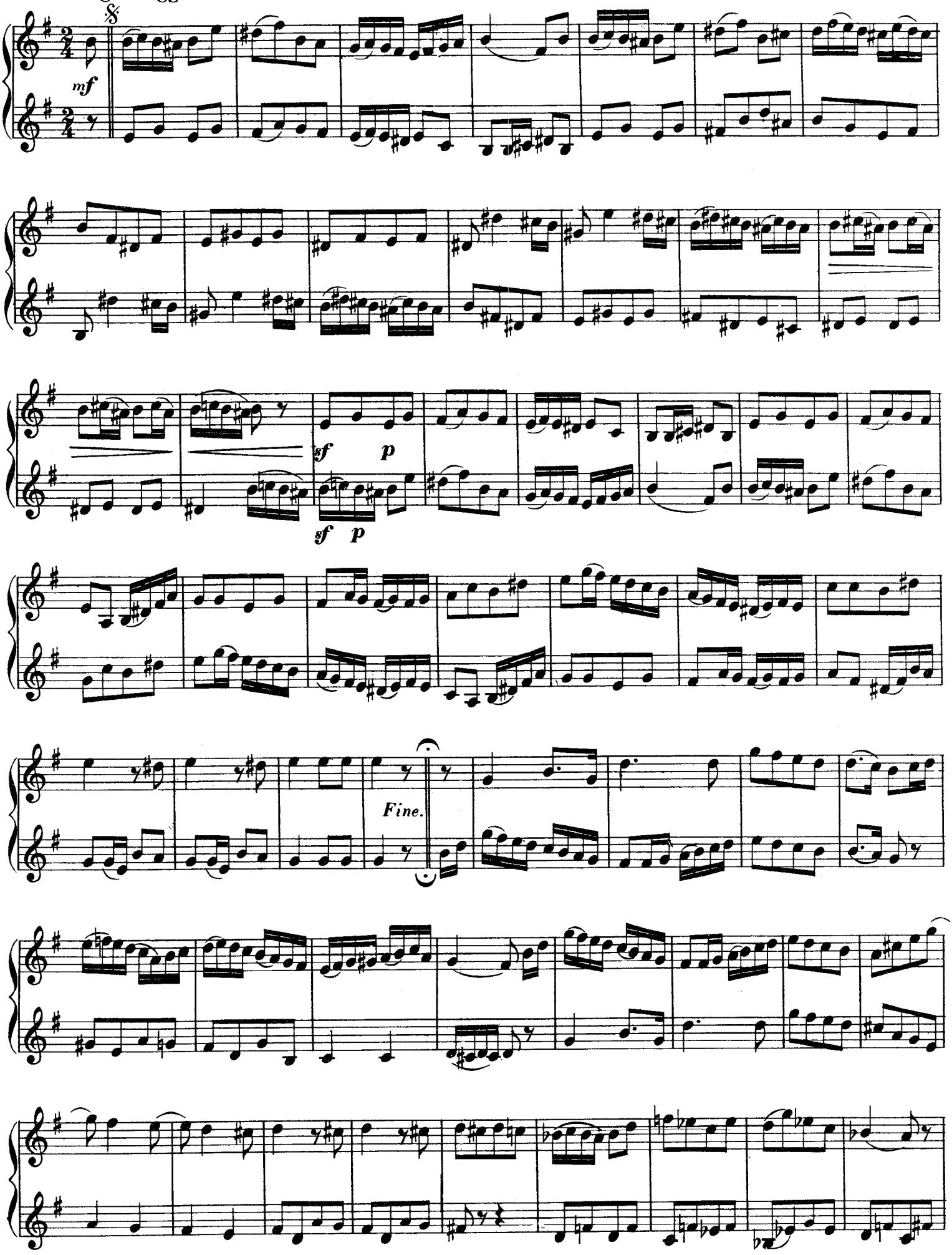

Try The Ultimate Warm Up Book, The Ultimate Technical Study, and The Ultimate Wedding Book

Please Visit TrumpetStudio.com for our Books, Videos, MIDI Files, Mouthpieces,
Articles, and Various Products to help you meet your Trumpet Playing Dreams!

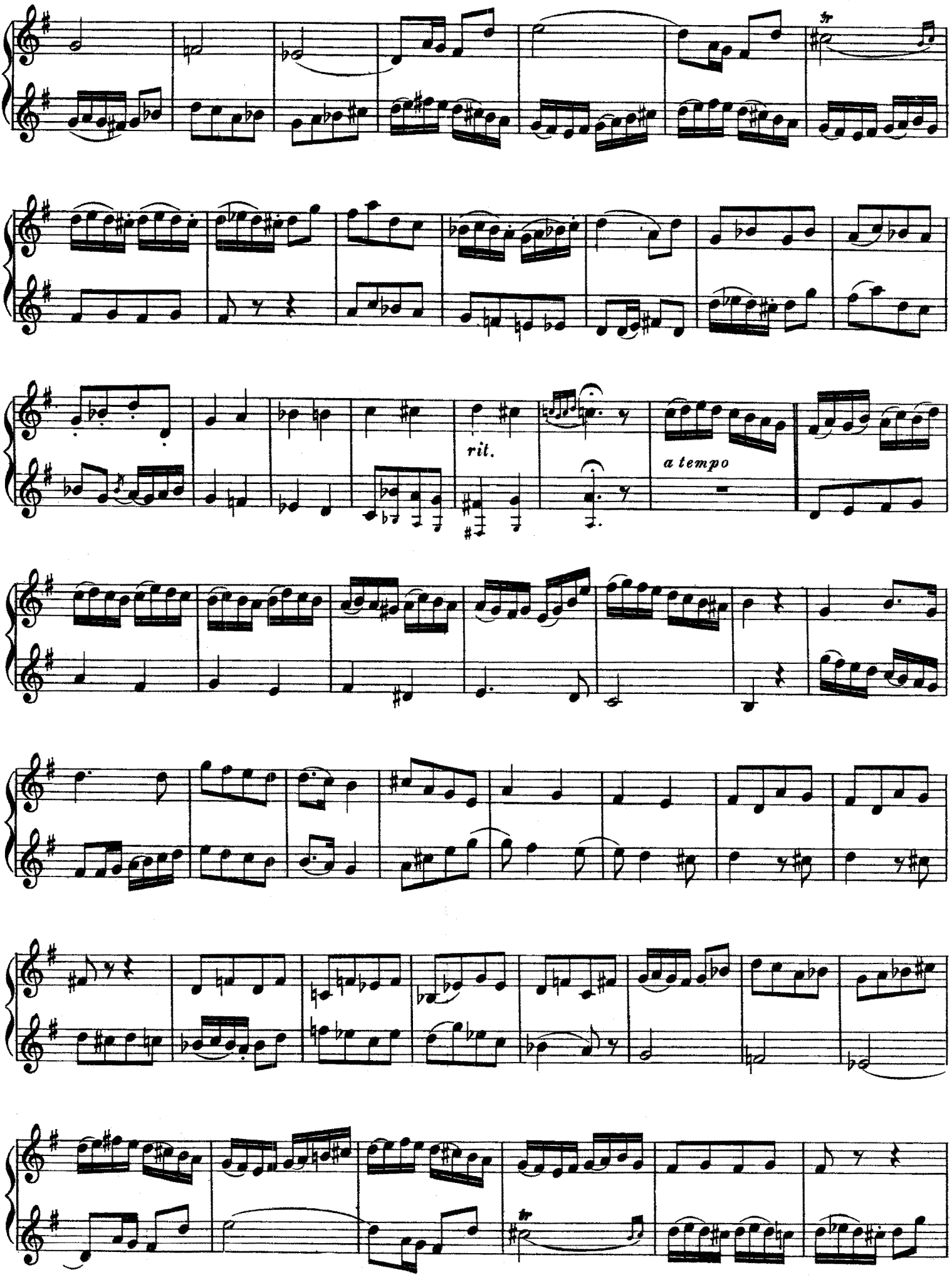

Try The Ultimate Warm Up Book, The Ultimate Technical Study, and The Ultimate Wedding Book

Please Visit TrumpetStudio.com for our Books, Videos, MIDI Files, Mouthpieces,
Articles, and Various Products to help you meet your Trumpet Playing Dreams!

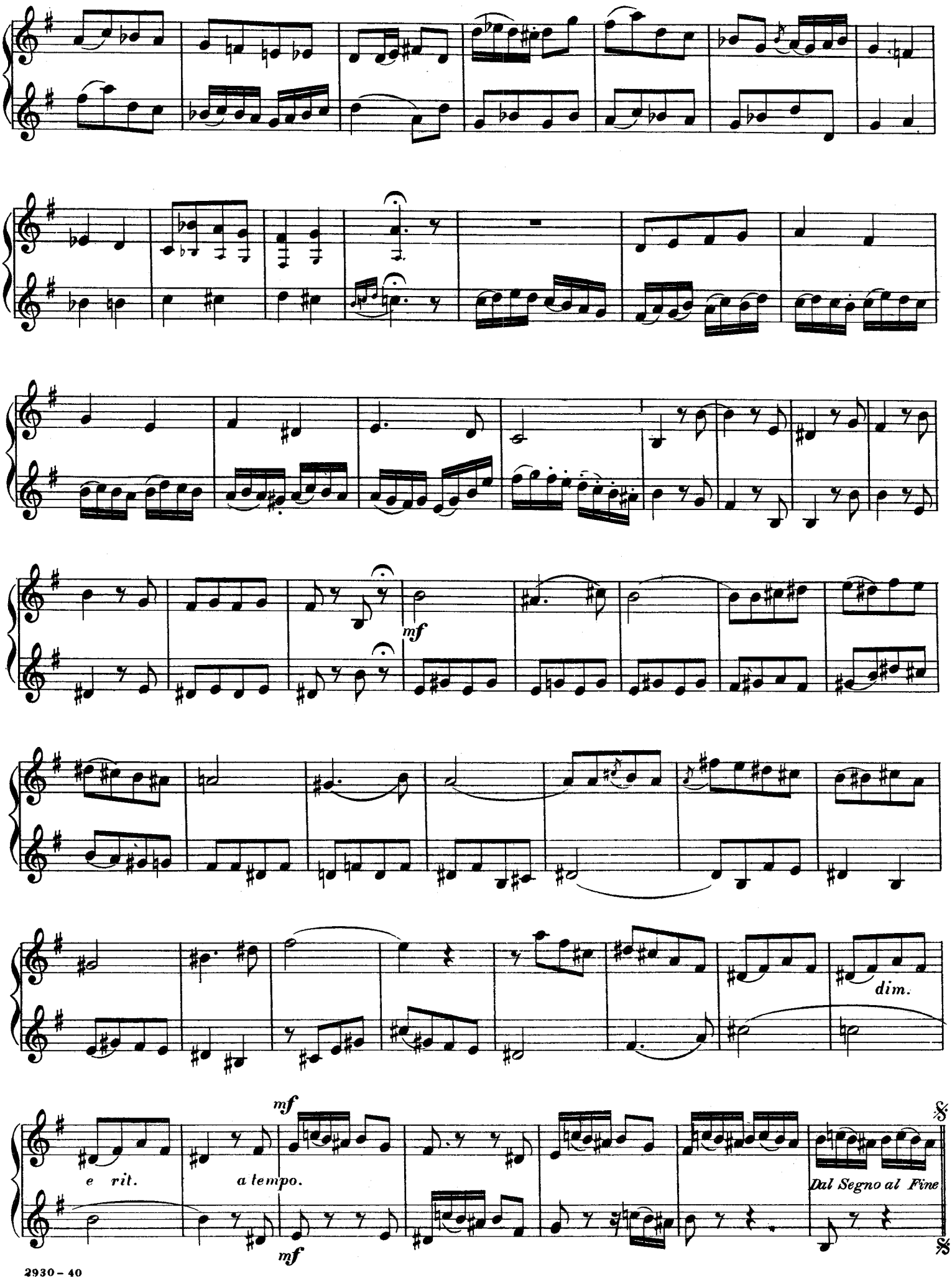

Try The Ultimate Warm Up Book, The Ultimate Technical Study, and The Ultimate Wedding Book

Please Visit TrumpetStudio.com for our Books, Videos, MIDI Files, Mouthpieces,
Articles, and Various Products to help you meet your Trumpet Playing Dreams!

Moderato ma non troppo.

10.

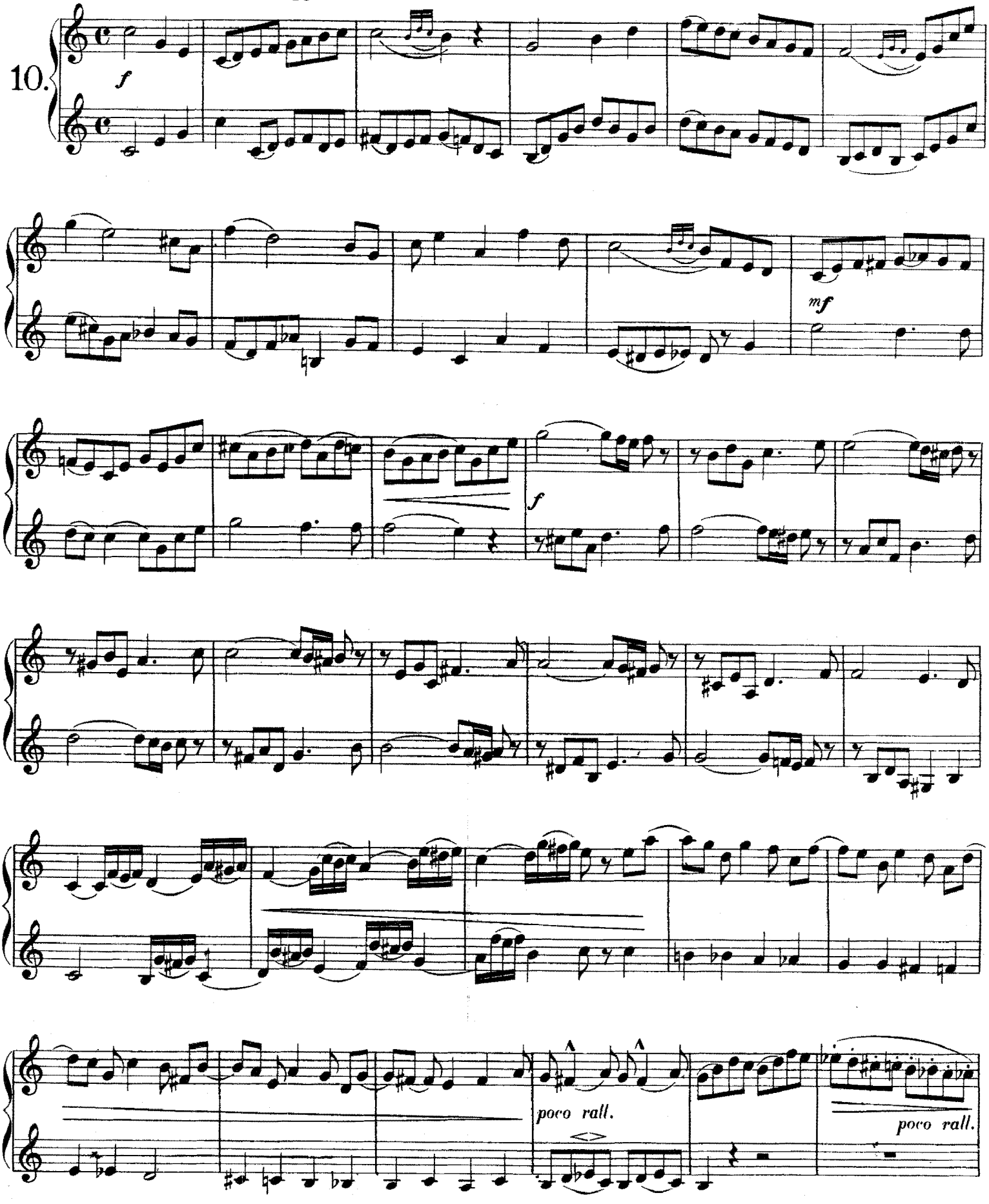

Try The Ultimate Warm Up Book, The Ultimate Technical Study, and The Ultimate Wedding Book

Please Visit TrumpetStudio.com for our Books, Videos, MIDI Files, Mouthpieces,
Articles, and Various Products to help you meet your Trumpet Playing Dreams!

mf a tempo.

tr

Try The Ultimate Warm Up Book, The Ultimate Technical Study, and The Ultimate Wedding Book

Please Visit TrumpetStudio.com for our Books, Videos, MIDI Files, Mouthpieces,
Articles, and Various Products to help you meet your Trumpet Playing Dreams!

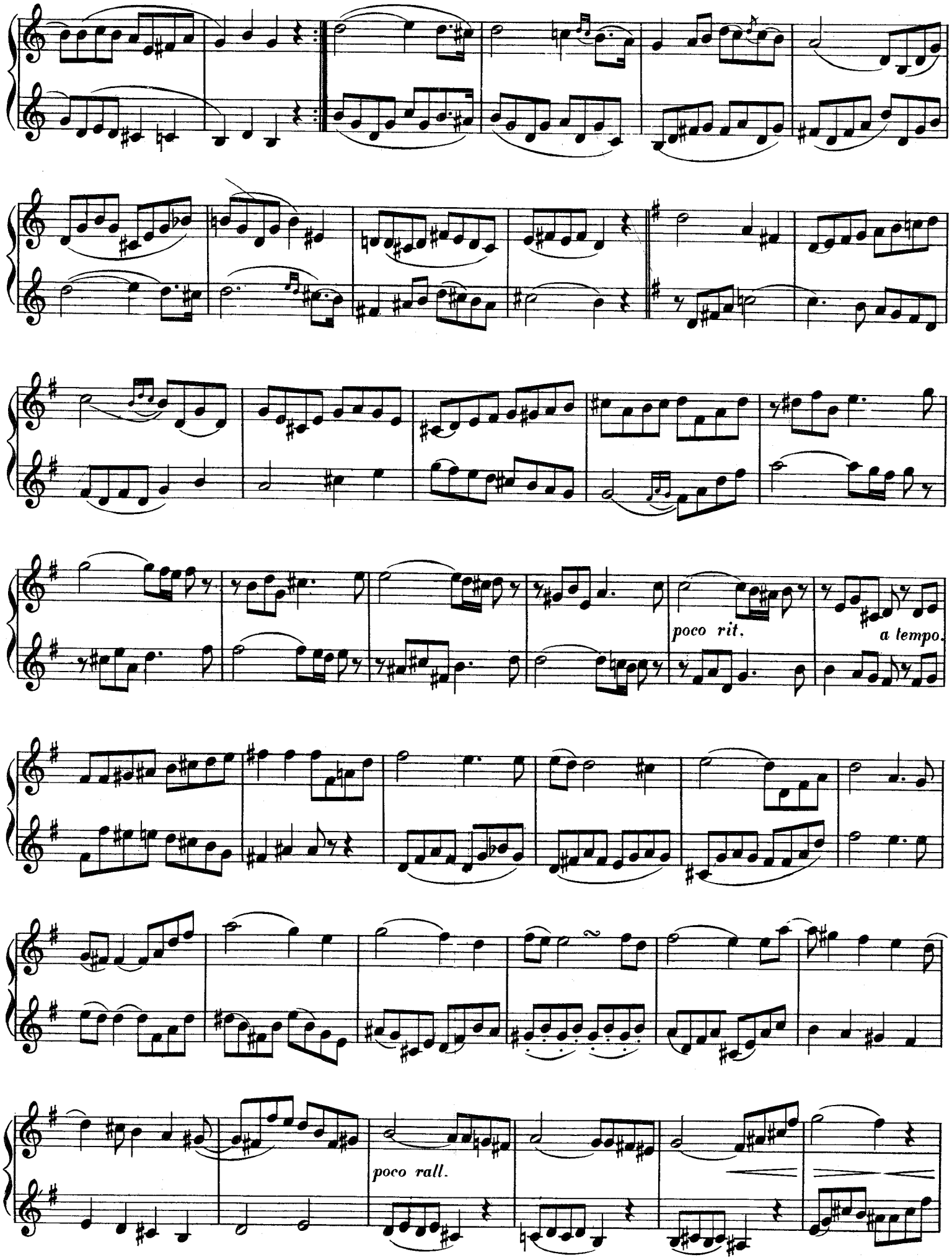

Try The Ultimate Warm Up Book, The Ultimate Technical Study, and The Ultimate Wedding Book

Please Visit TrumpetStudio.com for our Books, Videos, MIDI Files, Mouthpieces,
Articles, and Various Products to help you meet your Trumpet Playing Dreams!

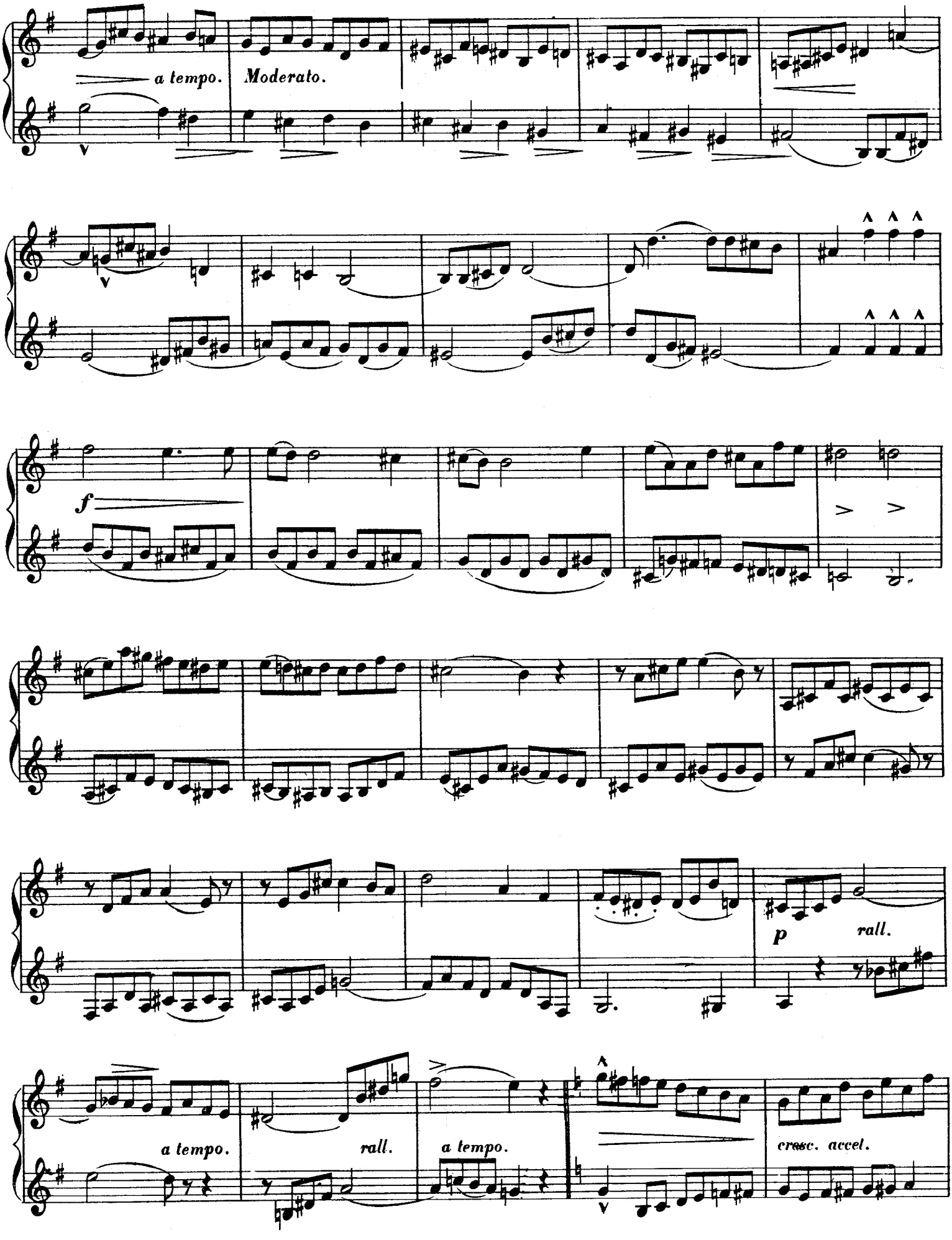

Try The Ultimate Warm Up Book, The Ultimate Technical Study, and The Ultimate Wedding Book

Please Visit TrumpetStudio.com for our Books, Videos, MIDI Files, Mouthpieces,
Articles, and Various Products to help you meet your Trumpet Playing Dreams!

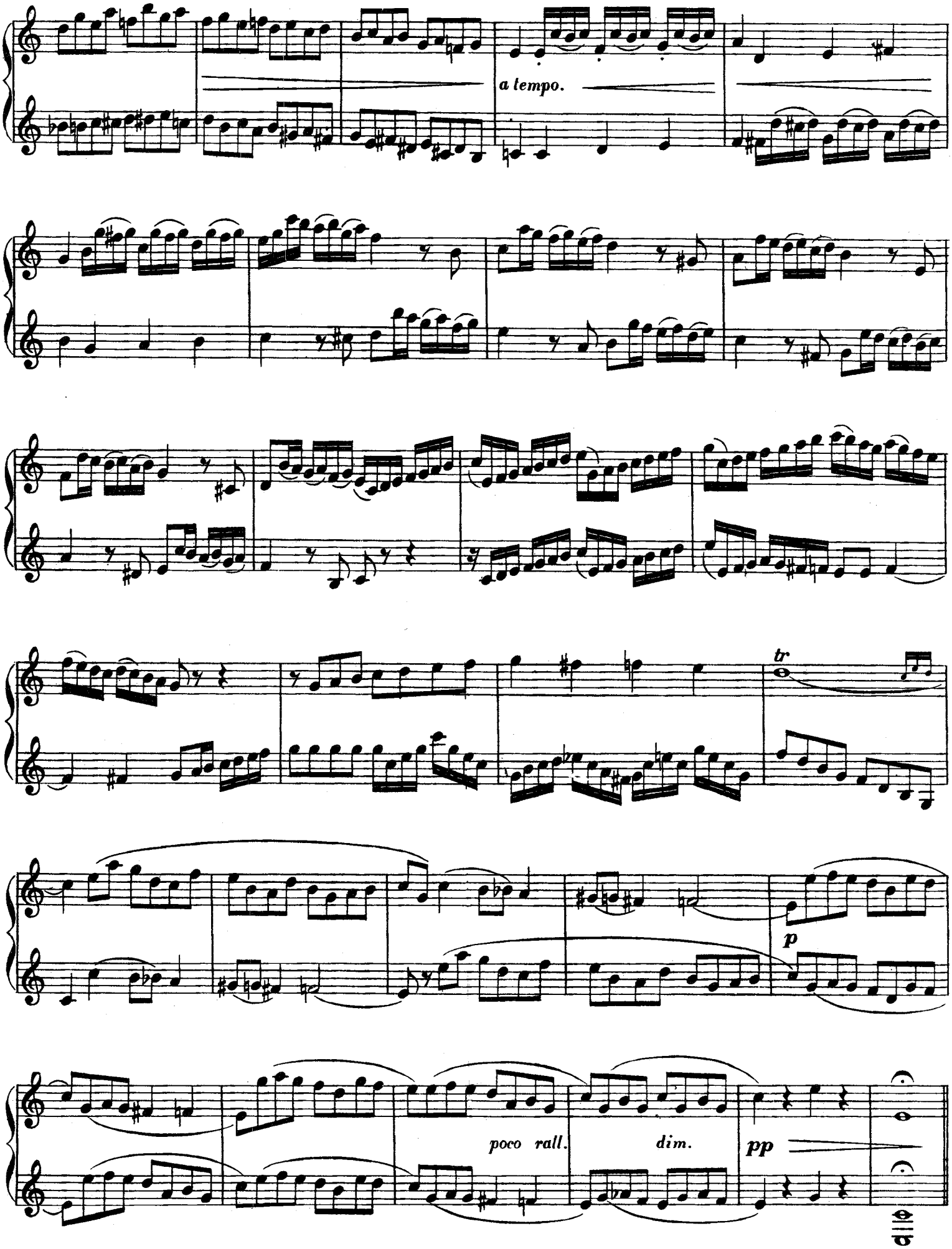

Try The Ultimate Warm Up Book, The Ultimate Technical Study, and The Ultimate Wedding Book

Please Visit TrumpetStudio.com for our Books, Videos, MIDI Files, Mouthpieces,
Articles, and Various Products to help you meet your Trumpet Playing Dreams!

Andante.

11.

mf

f

mf

1st VAR.

un poco più vivo.

mf

D.S. to 1st Var.

2nd VAR.

animato

mf

tr

tr

Try The Ultimate Warm Up Book, The Ultimate Technical Study, and The Ultimate Wedding Book

Please Visit TrumpetStudio.com for our Books, Videos, MIDI Files, Mouthpieces,
Articles, and Various Products to help you meet your Trumpet Playing Dreams!

col canto.

D.S. to 2nd Var.

3rd VAR.

mf

tr

S.. to 3rd Var.

4th VAR.

mf

tr

Try The Ultimate Warm Up Book, The Ultimate Technical Study, and The Ultimate Wedding Book

Please Visit TrumpetStudio.com for our Books, Videos, MIDI Files, Mouthpieces,
Articles, and Various Products to help you meet your Trumpet Playing Dreams!

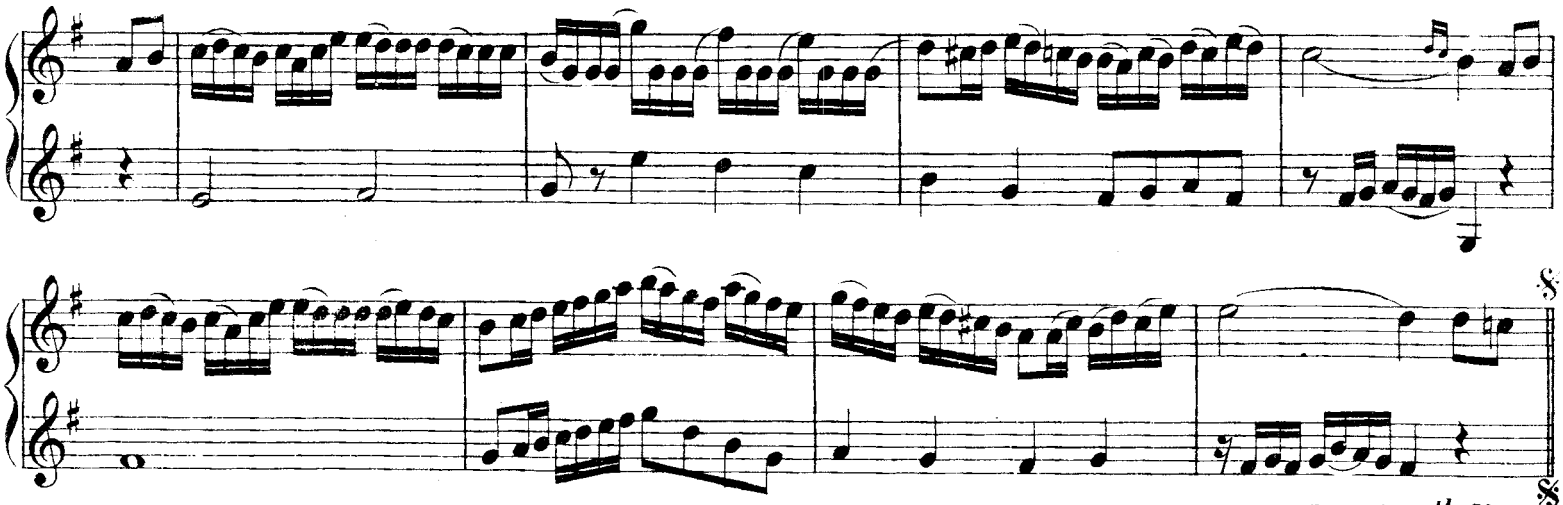

5th VAR. Minore.
Più lento.

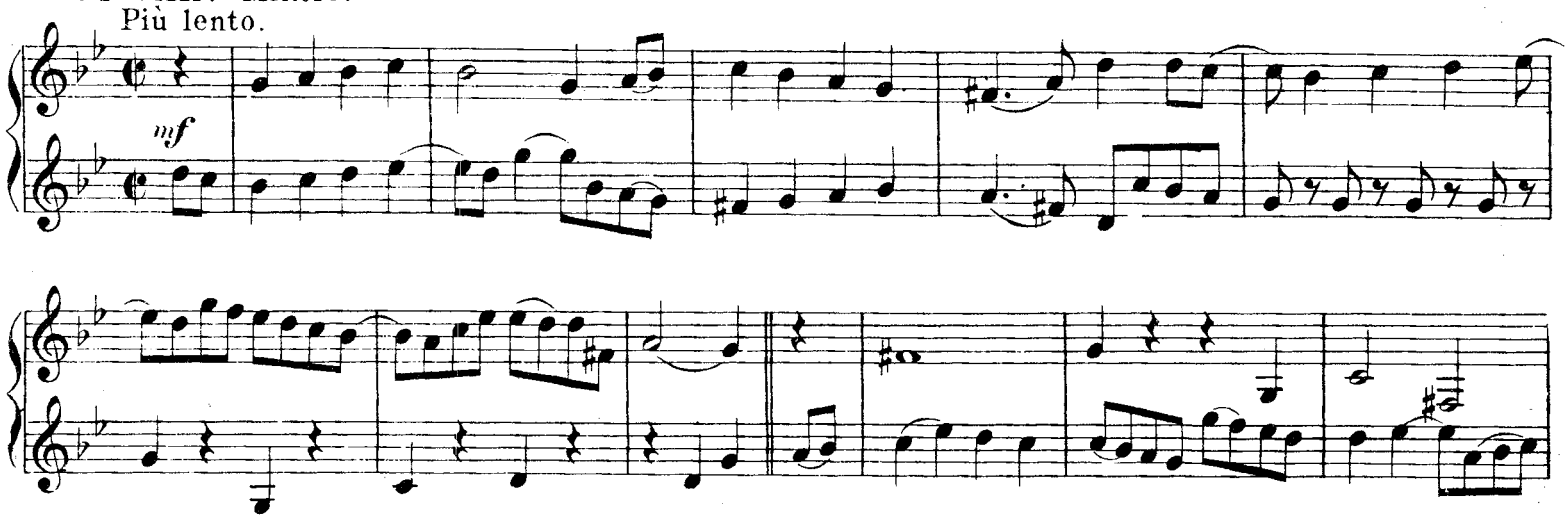

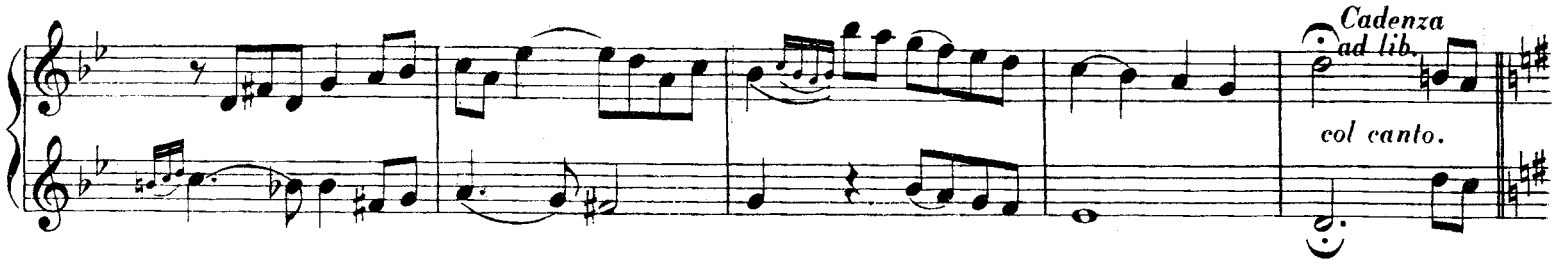

Tempo I.

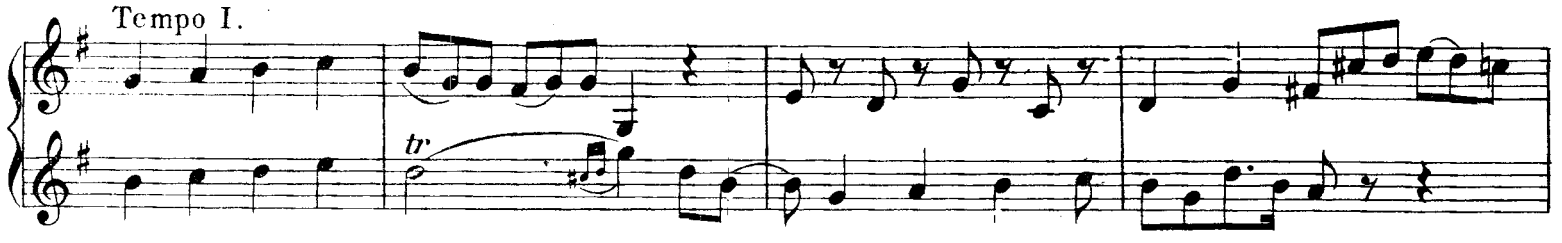

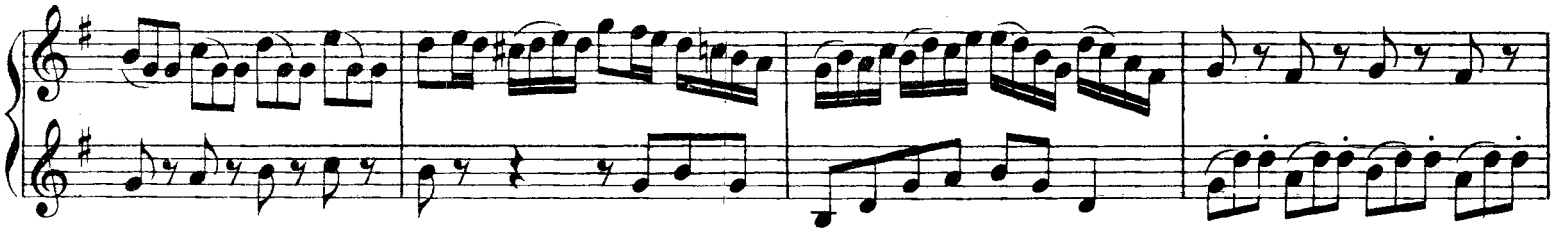

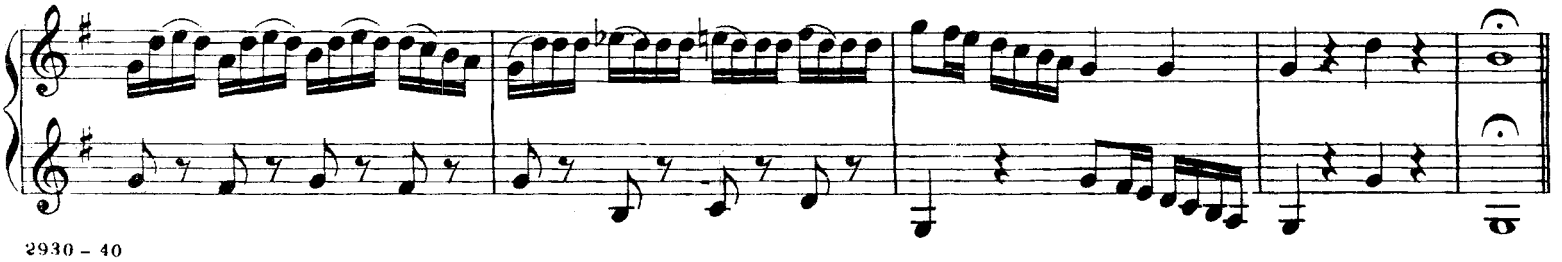

Try The Ultimate Warm Up Book, The Ultimate Technical Study, and The Ultimate Wedding Book

Please Visit TrumpetStudio.com for our Books, Videos, MIDI Files, Mouthpieces,
Articles, and Various Products to help you meet your Trumpet Playing Dreams!

Moderato leggiero e grazioso.

12.

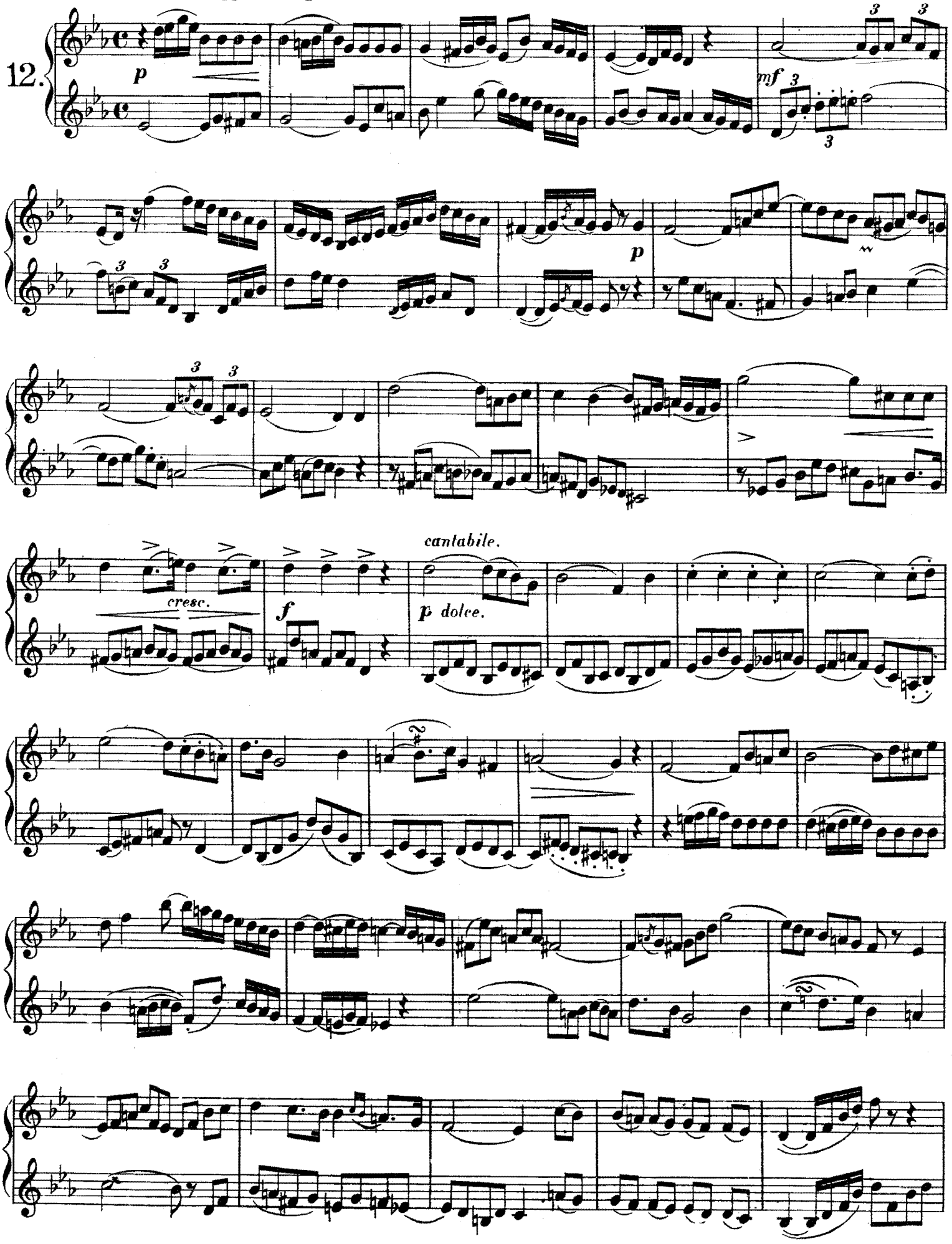

Try The Ultimate Warm Up Book, The Ultimate Technical Study, and The Ultimate Wedding Book

Please Visit TrumpetStudio.com for our Books, Videos, MIDI Files, Mouthpieces,
Articles, and Various Products to help you meet your Trumpet Playing Dreams!

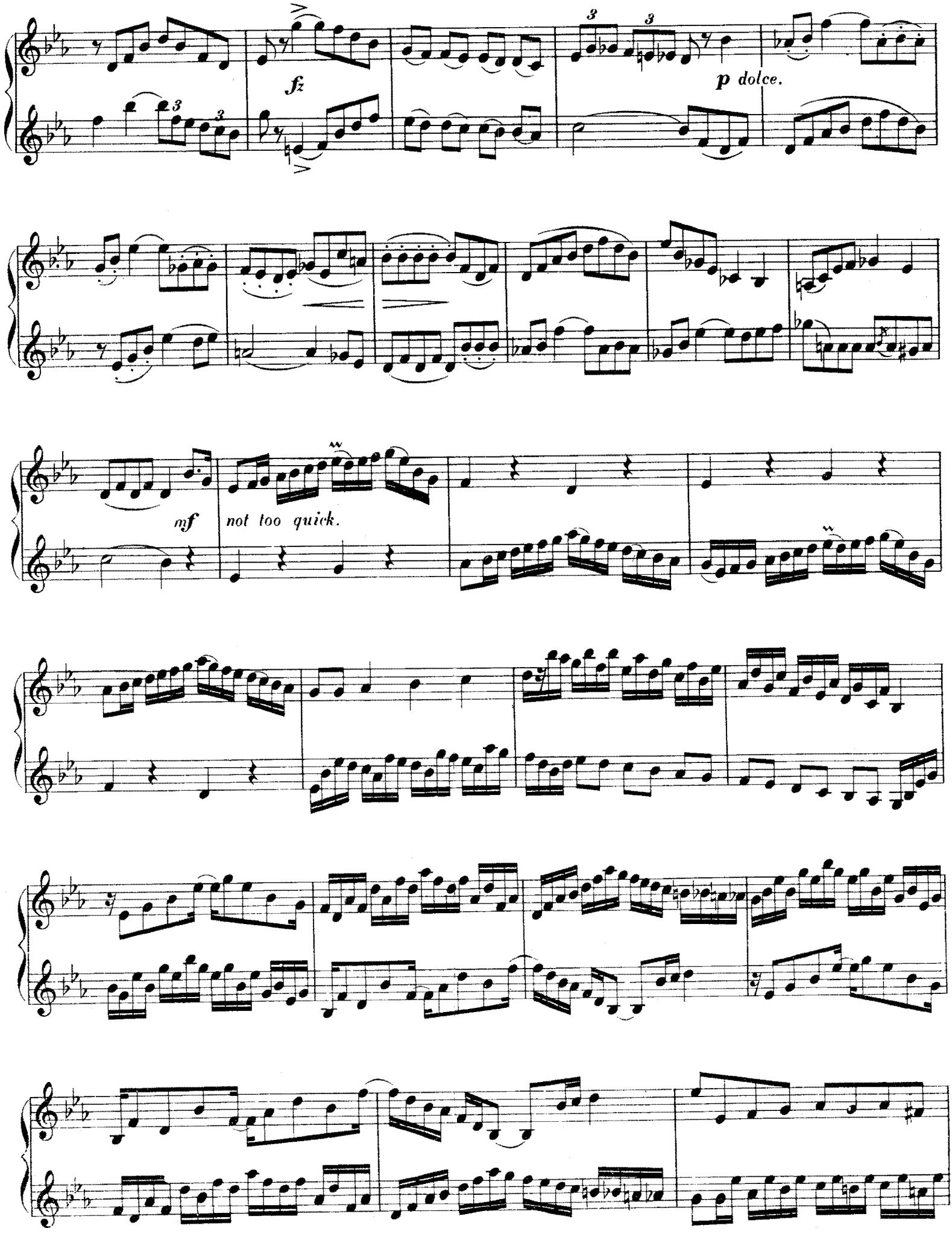

Try The Ultimate Warm Up Book, The Ultimate Technical Study, and The Ultimate Wedding Book

Please Visit TrumpetStudio.com for our Books, Videos, MIDI Files, Mouthpieces,
Articles, and Various Products to help you meet your Trumpet Playing Dreams!

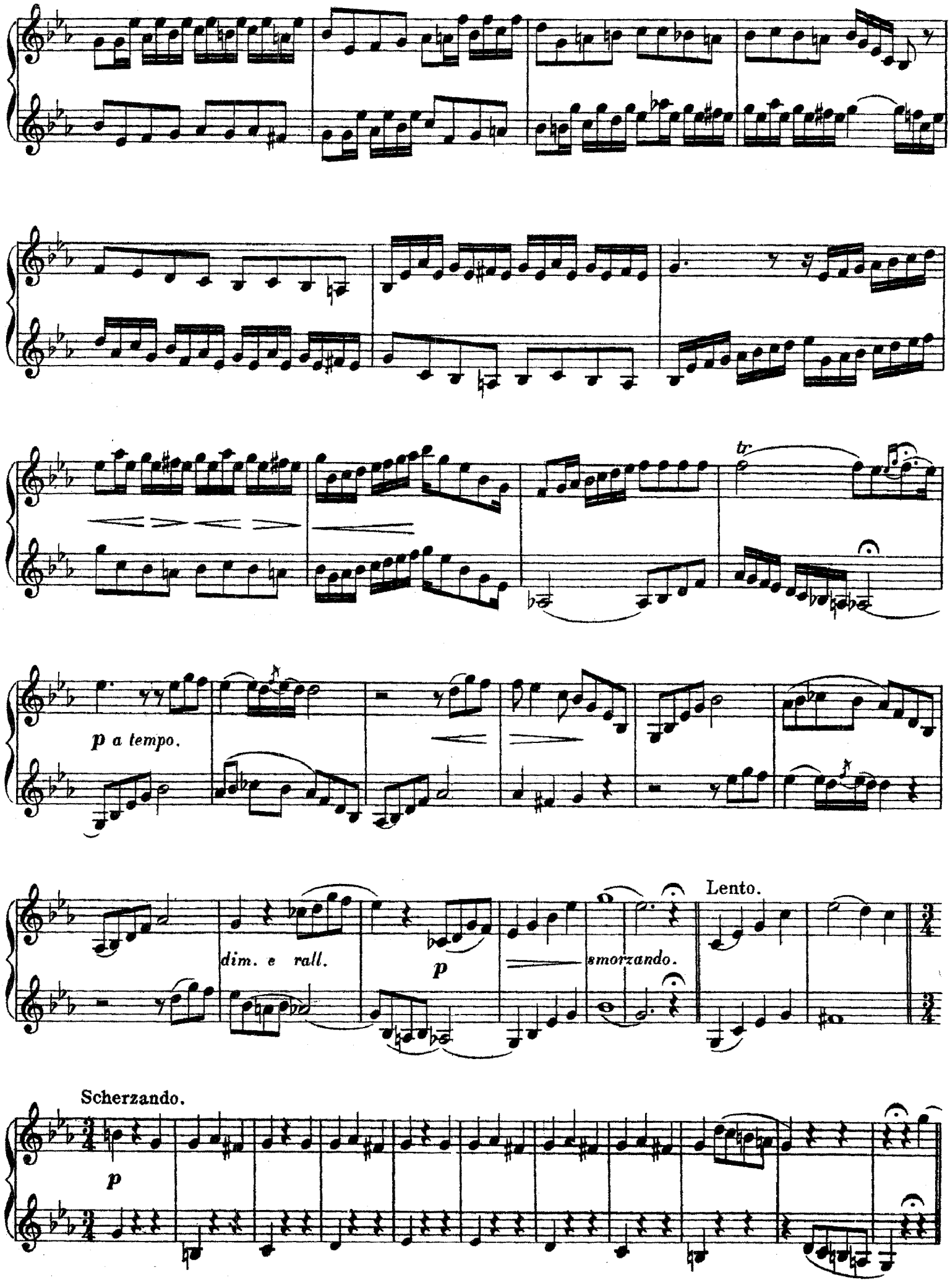

Try The Ultimate Warm Up Book, The Ultimate Technical Study, and The Ultimate Wedding Book

Please Visit TrumpetStudio.com for our Books, Videos, MIDI Files, Mouthpieces,
Articles, and Various Products to help you meet your Trumpet Playing Dreams!

RONDO. Scherzando.

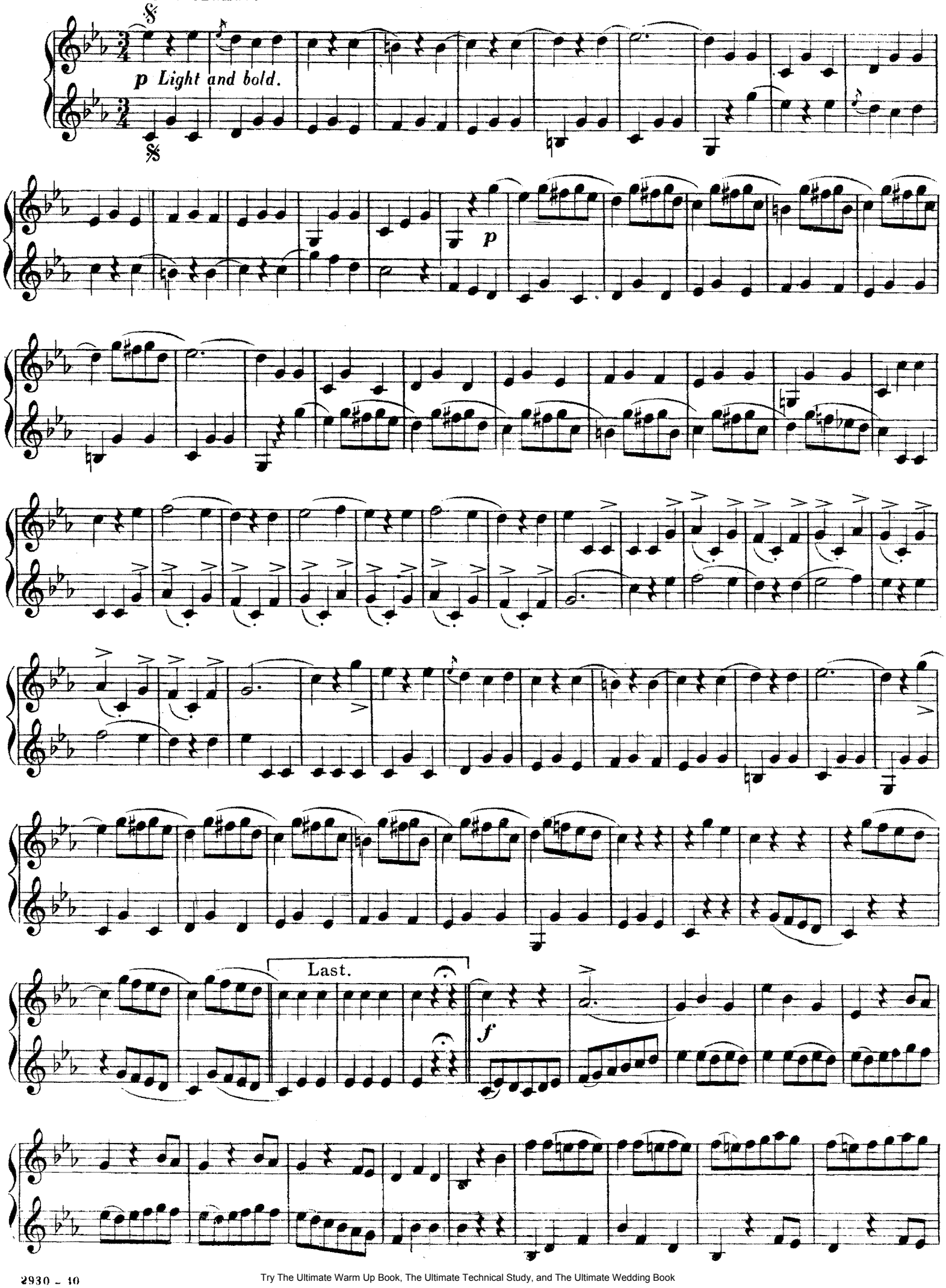

Try The Ultimate Warm Up Book, The Ultimate Technical Study, and The Ultimate Wedding Book

Please Visit TrumpetStudio.com for our Books, Videos, MIDI Files, Mouthpieces,
Articles, and Various Products to help you meet your Trumpet Playing Dreams!

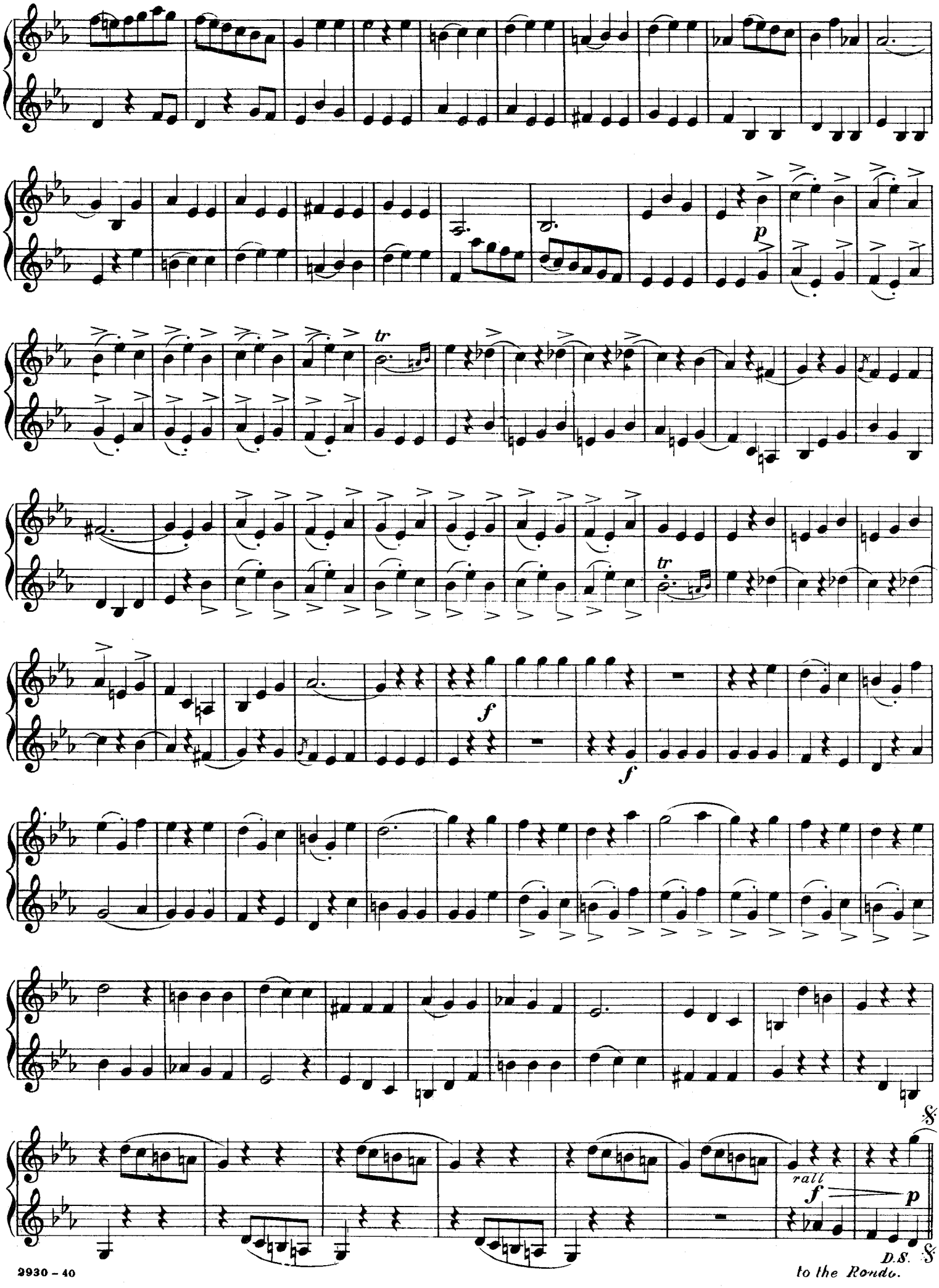

Try The Ultimate Warm Up Book, The Ultimate Technical Study, and The Ultimate Wedding Book

Please Visit TrumpetStudio.com for our Books, Videos, MIDI Files, Mouthpieces,
Articles, and Various Products to help you meet your Trumpet Playing Dreams!

TO MY PUPILS.

12 CHARACTERISTIC STUDIES.

for CORNET or EUPHONIUM.

SAINT JACOME, Op. 28.

I have carefully perused those studies of Mr Saint Jacome. I find them most interesting and constructed upon very good principles; the characteristic styles of the melodies leading from one to another in well written strains give those studies a most agreable turn and useful knowledge. This system being destined to progress, I approve the work with pleasure.
J. FORESTIER, Professor at the Conservatory of Paris.

No 1.
C MAJOR.

Moderato.

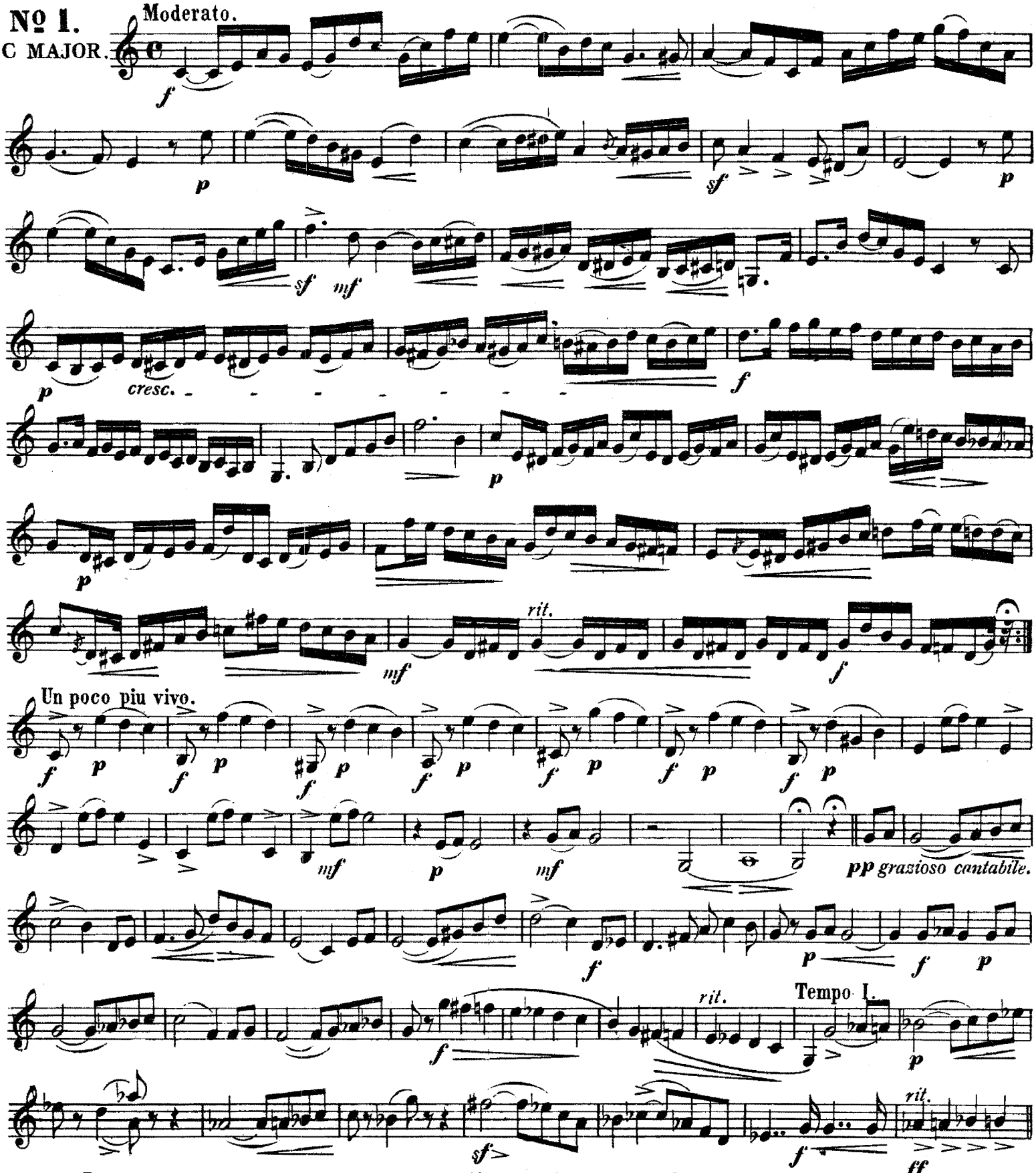

3581-15- R

Pubished 1893 by Carl Fischer New York.

Try The Ultimate Warm Up Book, The Ultimate Technical Study, and The Ultimate Wedding Book

Please Visit TrumpetStudio.com for our Books, Videos, MIDI Files, Mouthpieces,
Articles, and Various Products to help you meet your Trumpet Playing Dreams!

Tempo moderato.

mf

p cresc.

f ff f f

No 2.
A MINOR.

Allegretto.

mf

tr tr tr

fz fz rit. 1 2

f f p

Tempo I.

fz p

cresc. tr tr f mf

rit. louré mf

slower. rit. Tempo I.

p

mf p

fz f ff p

Try The Ultimate Warm Up Book, The Ultimate Technical Study, and The Ultimate Wedding Book

Please Visit TrumpetStudio.com for our Books, Videos, MIDI Files, Mouthpieces,
Articles, and Various Products to help you meet your Trumpet Playing Dreams!

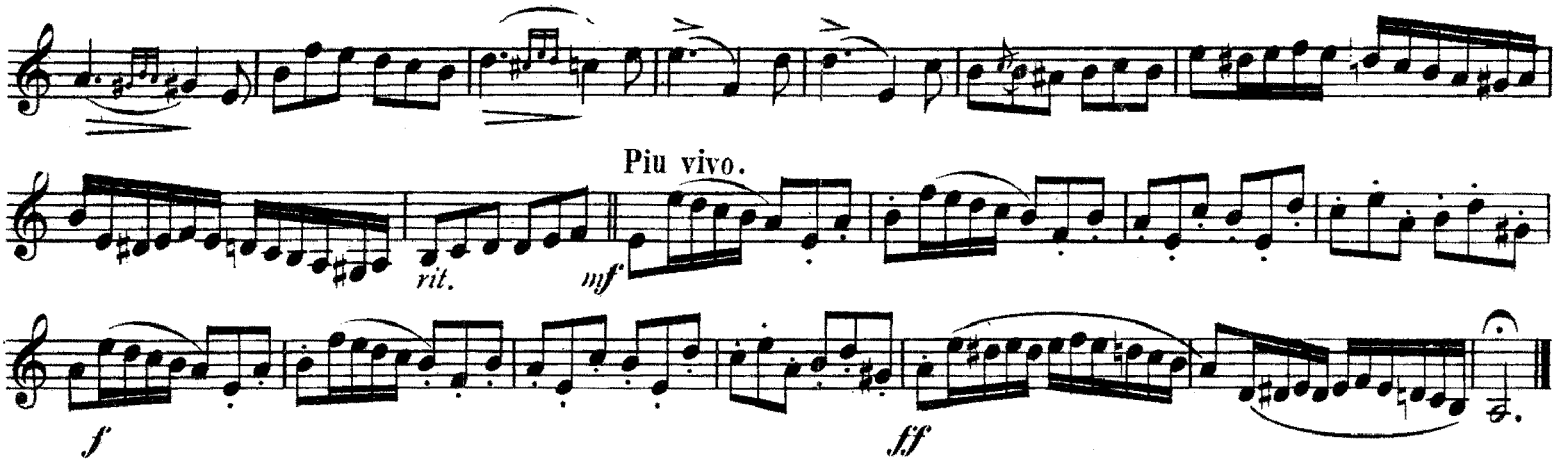

No 3.
C MAJOR.

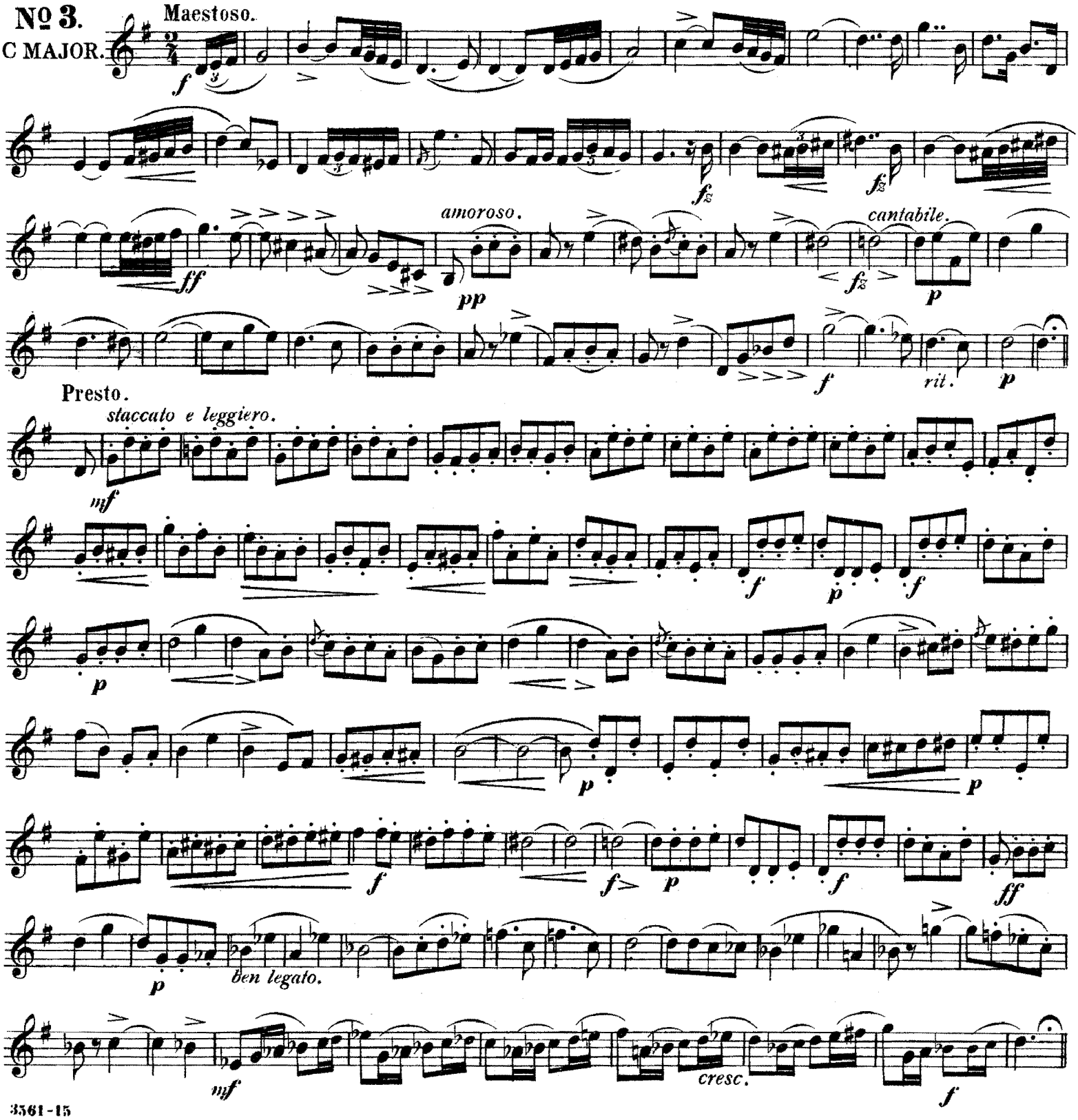

Try The Ultimate Warm Up Book, The Ultimate Technical Study, and The Ultimate Wedding Book

Please Visit TrumpetStudio.com for our Books, Videos, MIDI Files, Mouthpieces,
Articles, and Various Products to help you meet your Trumpet Playing Dreams!

Lento.

f

Presto.

p

Lento.

fz *fz*

Presto.

f *p*

Lento.

ff energico.

rit.

p dolce

Presto.

f *p leggiero.* *f*

f

f

f

No 4.

E MINOR.

Tempo di Polka.

mf

Not quick.

rit.

dim.

Tempo Iº

p

Try The Ultimate Warm Up Book, The Ultimate Technical Study, and The Ultimate Wedding Book

Please Visit TrumpetStudio.com for our Books, Videos, MIDI Files, Mouthpieces,
Articles, and Various Products to help you meet your Trumpet Playing Dreams!

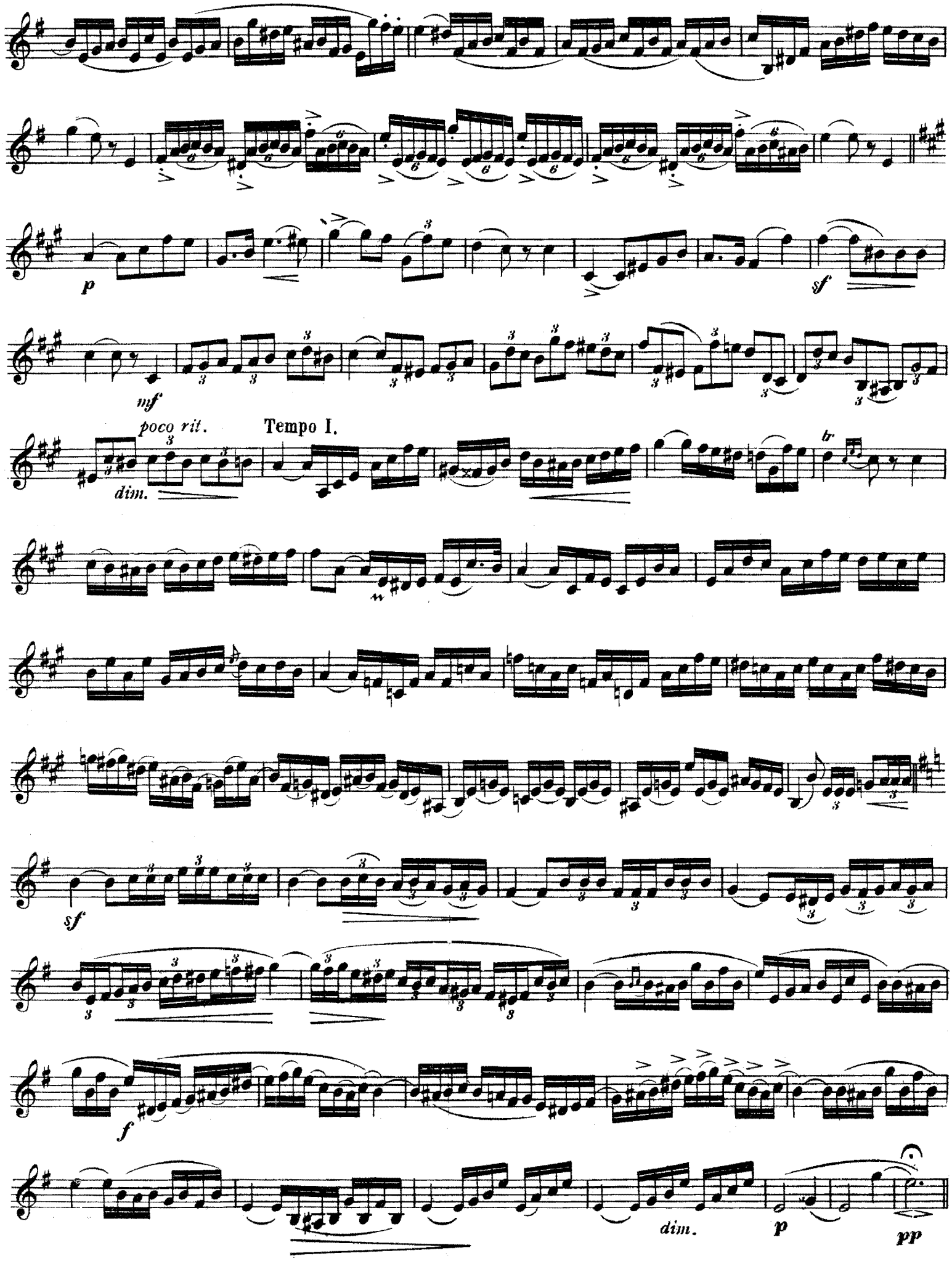

Try The Ultimate Warm Up Book, The Ultimate Technical Study, and The Ultimate Wedding Book

Please Visit TrumpetStudio.com for our Books, Videos, MIDI Files, Mouthpieces,
Articles, and Various Products to help you meet your Trumpet Playing Dreams!

No 5.
D MAJOR.

Moderato.

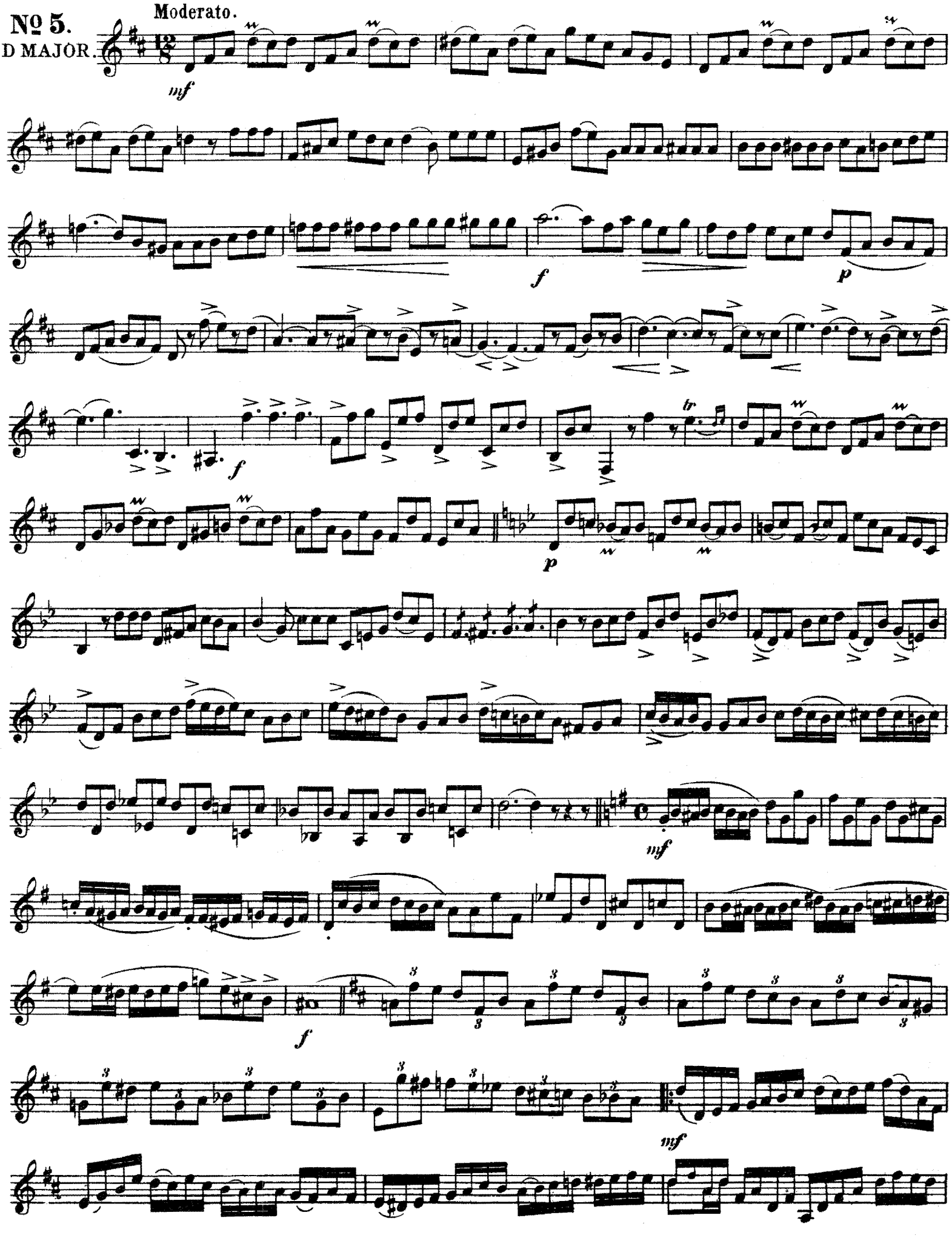

Try The Ultimate Warm Up Book, The Ultimate Technical Study, and The Ultimate Wedding Book

Please Visit TrumpetStudio.com for our Books, Videos, MIDI Files, Mouthpieces,
Articles, and Various Products to help you meet your Trumpet Playing Dreams!

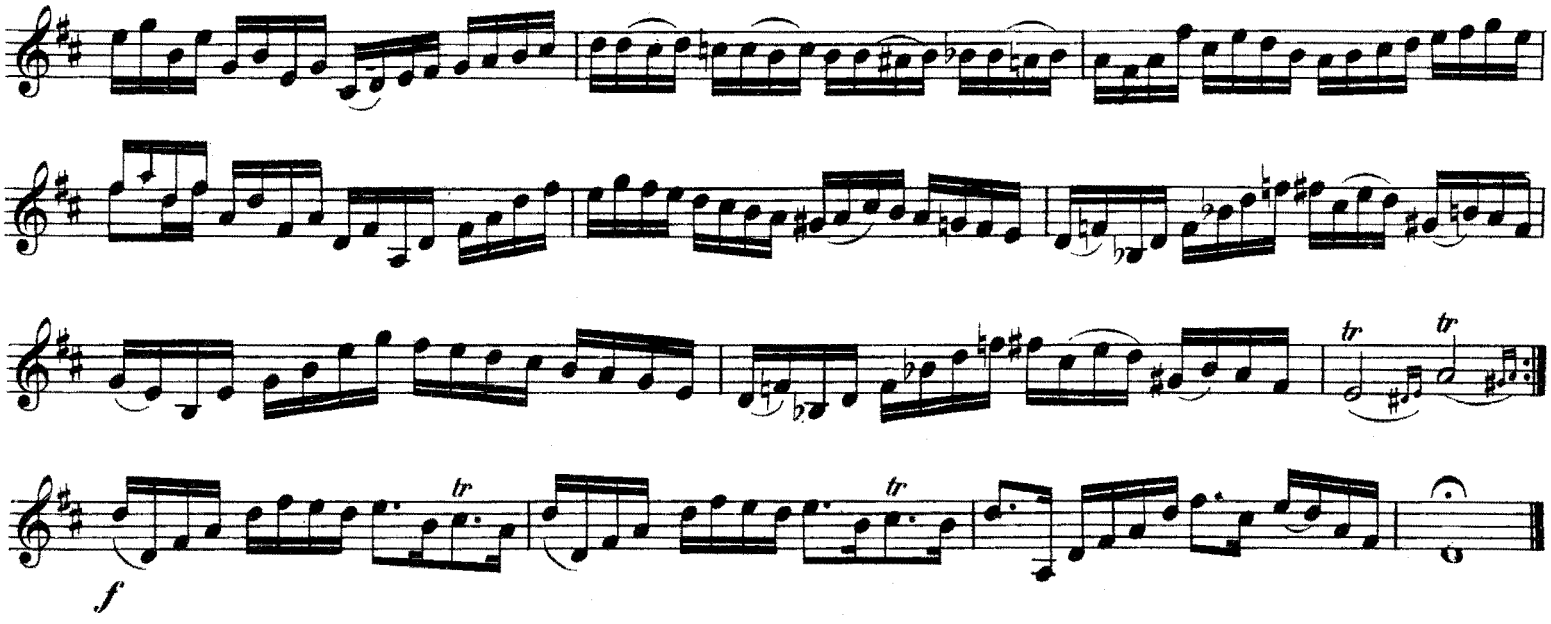

No 6.

B MINOR.

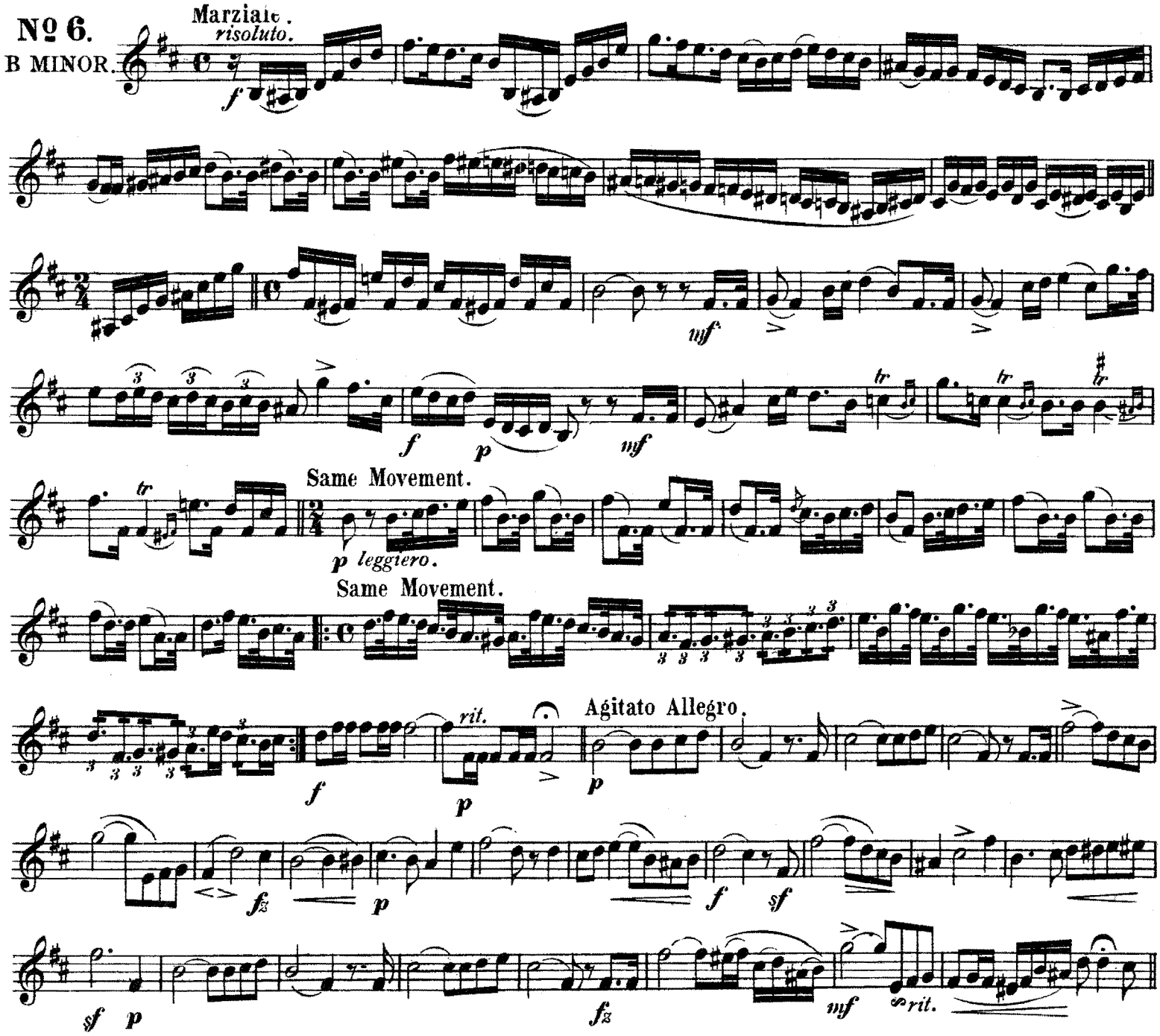

Try The Ultimate Warm Up Book, The Ultimate Technical Study, and The Ultimate Wedding Book

Please Visit TrumpetStudio.com for our Books, Videos, MIDI Files, Mouthpieces,
Articles, and Various Products to help you meet your Trumpet Playing Dreams!

Tempo I.

mf

Same Movement.

f

f *f*

mf

ff

№ 7.

F MAJÓR.

Andante.

mf

1 2

rit.

Vivo.

f

Piu lento.

p

Moderato poco lento.

p

Try The Ultimate Warm Up Book, The Ultimate Technical Study, and The Ultimate Wedding Book

Please Visit TrumpetStudio.com for our Books, Videos, MIDI Files, Mouthpieces,
Articles, and Various Products to help you meet your Trumpet Playing Dreams!

f *p*

Same Movement.

rit.

Lento.

Tempo di Valse.

p

p *f*

Moderato.

pp *cresc. poco a poco*

f *f* *ff*

ritenuto. Lento.

ff

Try The Ultimate Warm Up Book, The Ultimate Technical Study, and The Ultimate Wedding Book

Please Visit TrumpetStudio.com for our Books, Videos, MIDI Files, Mouthpieces,
Articles, and Various Products to help you meet your Trumpet Playing Dreams!

No 8.

D MINOR.

Andantino.

p

p

p

Lento.

p ben legato.

Little quicker.

f

TARENTELLA.

Presto.

rit.

f *f*

f

pp

cresc. poco a poco.

ff

p

poco cresc.

sf *mf*

rit.

Andantino.

Try The Ultimate Warm Up Book, The Ultimate Technical Study, and The Ultimate Wedding Book

Please Visit TrumpetStudio.com for our Books, Videos, MIDI Files, Mouthpieces,
Articles, and Various Products to help you meet your Trumpet Playing Dreams!

sf

rit. *a tempo* *rit.* *dim.*

No 9
B♭ MAJOR.

Tempo di Valse.

mf *p* *cresc.* *f* *dim.* *p* *p* *f* *p*

Piu lento.

p *ff furioso.* *tr* *rit.* *p* *grazioso.*

Piu lento.

mf

Lento.

p *al Coda.* *al lento*

Try The Ultimate Warm Up Book, The Ultimate Technical Study, and The Ultimate Wedding Book

Please Visit TrumpetStudio.com for our Books, Videos, MIDI Files, Mouthpieces,
Articles, and Various Products to help you meet your Trumpet Playing Dreams!

CODA.

Ben moderato.

p *cresc.* *p* *f* *p* *f* Presto.

rall. *p* *f* Grandioso.

ff *rall.* *fz* *ff elargissimo.*

No 10.

G MINOR.

Allegro maestoso.

ff *p* *f* Allegro moderato.

f *p* Andante.

p *al Var.* *mf*

rit. VAR. Andante.

Try The Ultimate Warm Up Book, The Ultimate Technical Study, and The Ultimate Wedding Book

Please Visit TrumpetStudio.com for our Books, Videos, MIDI Files, Mouthpieces,
Articles, and Various Products to help you meet your Trumpet Playing Dreams!

al Coda.

Tempo I.

rit.

al Var.

CODA

f

p

tr

f

No 11.

E♭ MAJOR.

Moderato.

f p sf p f

mf

f

p

ralt.

f p

Try The Ultimate Warm Up Book, The Ultimate Technical Study, and The Ultimate Wedding Book

Please Visit TrumpetStudio.com for our Books, Videos, MIDI Files, Mouthpieces,
Articles, and Various Products to help you meet your Trumpet Playing Dreams!

Tempo I.

p

f

mf

f

f

Cantabile.

mf

f

f *p*

ff *dim.* *rit.*

Nº 12.
C MINOR.

Agitato moderato.

mf

Try The Ultimate Warm Up Book, The Ultimate Technical Study, and The Ultimate Wedding Book

Please Visit TrumpetStudio.com for our Books, Videos, MIDI Files, Mouthpieces,
Articles, and Various Products to help you meet your Trumpet Playing Dreams!

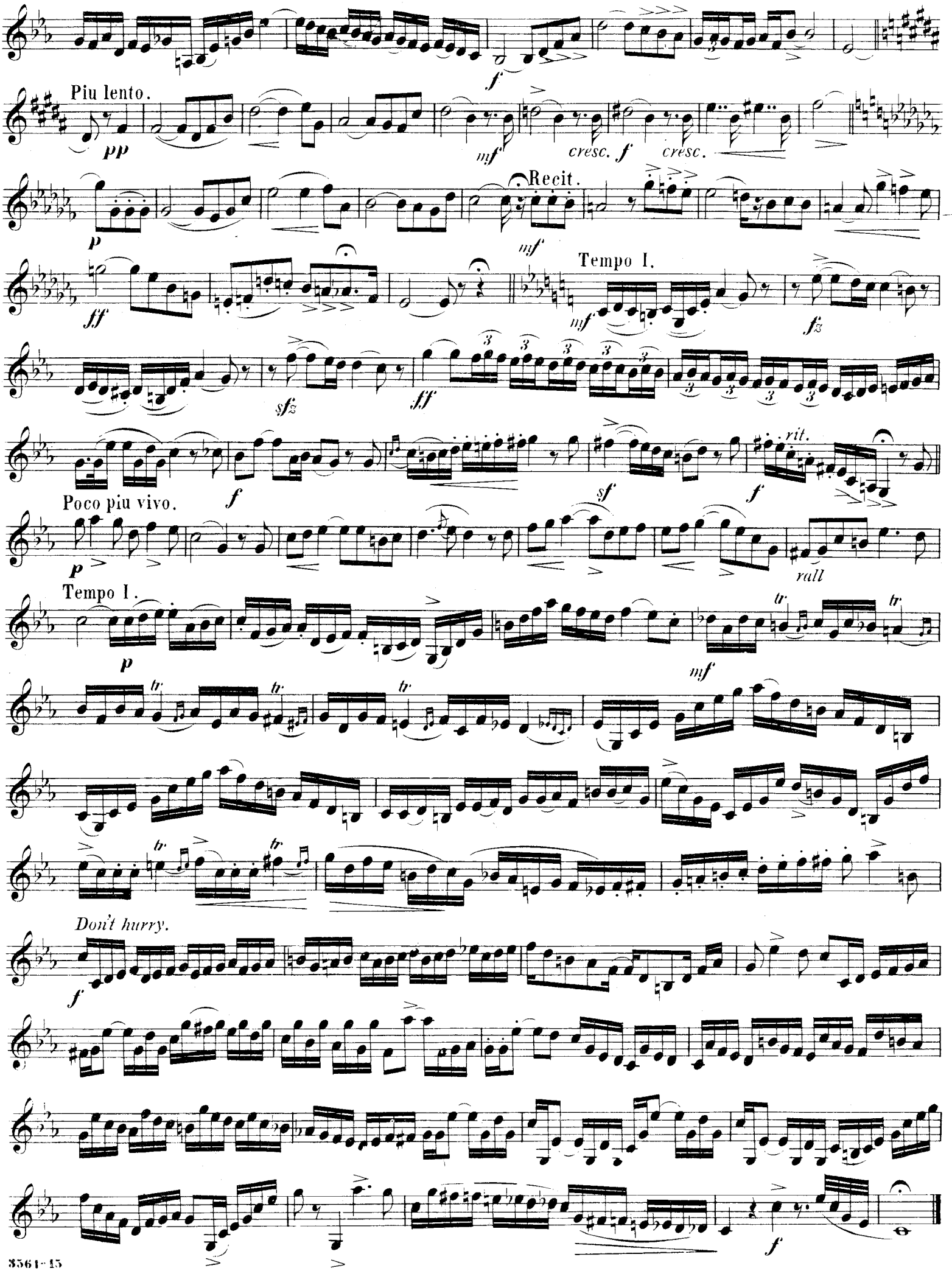

Try The Ultimate Warm Up Book, The Ultimate Technical Study, and The Ultimate Wedding Book

Please Visit TrumpetStudio.com for our Books, Videos, MIDI Files, Mouthpieces,
Articles, and Various Products to help you meet your Trumpet Playing Dreams!

N. Bousquet's 36 Celebrated Studies for Cornet.

These Studies will be an excellent practice, especially for the lower register of the Cornet, which is somewhat neglected in other Instruction Books. It is recommended that the pupil should practice one of this Series of Studies now and then to repose his lips, and acquire facility in difficult Fingering.

Revised by
EDWIN FRANKO GOLDMAN.

Allegro moderato.

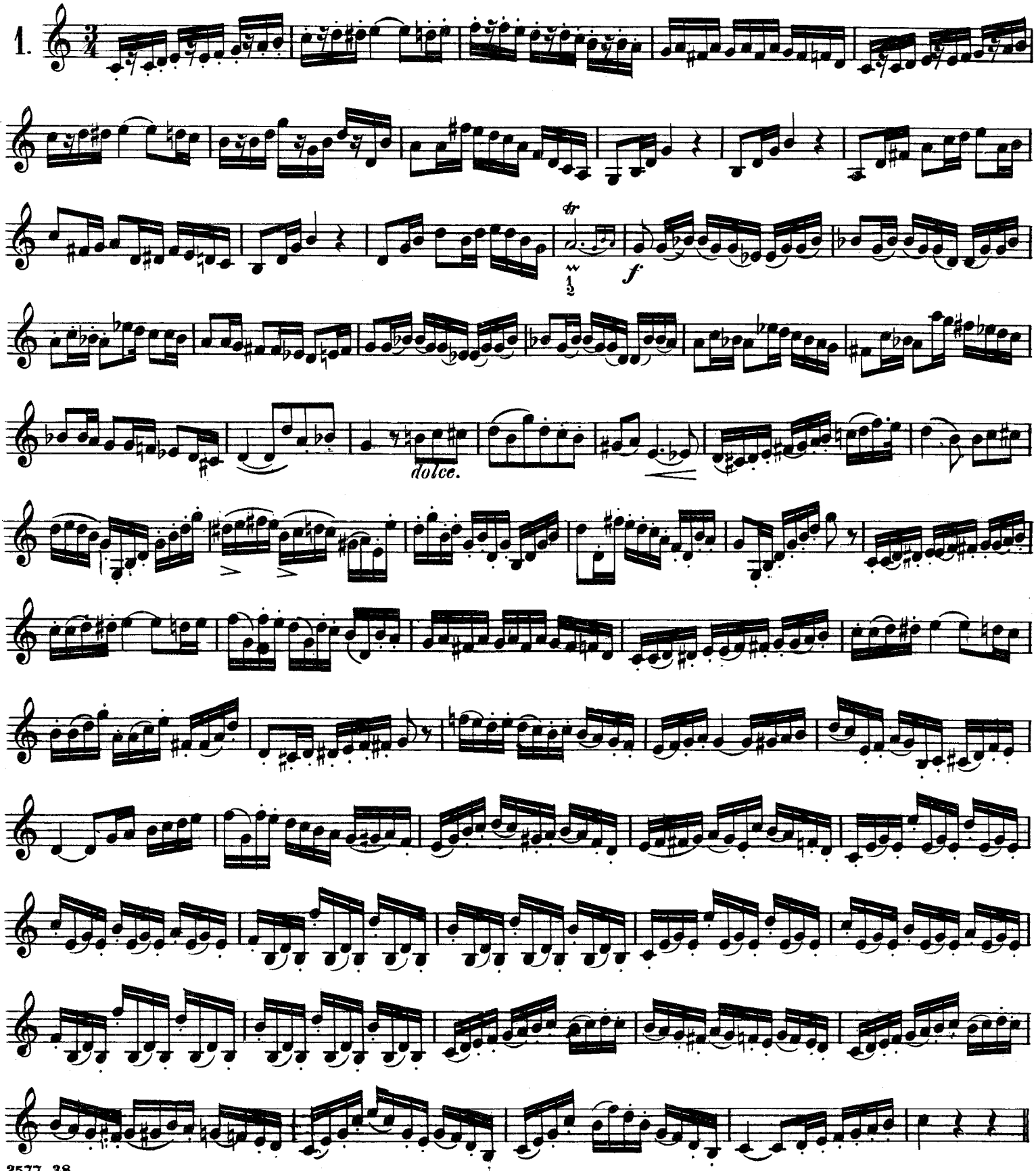

Copyright 1890 by Carl Fischer New York.

Try The Ultimate Warm Up Book, The Ultimate Technical Study, and The Ultimate Wedding Book

Please Visit TrumpetStudio.com for our Books, Videos, MIDI Files, Mouthpieces,
Articles, and Various Products to help you meet your Trumpet Playing Dreams!

Allegretto.

2.

cresc.

p

rit.

a tempo.

rit.

a tempo.

8va ad lib

p

cresc.

p

Try The Ultimate Warm Up Book, The Ultimate Technical Study, and The Ultimate Wedding Book

Please Visit TrumpetStudio.com for our Books, Videos, MIDI Files, Mouthpieces,
Articles, and Various Products to help you meet your Trumpet Playing Dreams!

Allegro moderato.

3.

p

cresc.

tr

p

3

Try The Ultimate Warm Up Book, The Ultimate Technical Study, and The Ultimate Wedding Book

Please Visit TrumpetStudio.com for our Books, Videos, MIDI Files, Mouthpieces,
Articles, and Various Products to help you meet your Trumpet Playing Dreams!

Moderato.

4.

leggiero.

dolce.

rit. *a tempo.* *espressivo.*

rit.

cresc.

espress.

Try The Ultimate Warm Up Book, The Ultimate Technical Study, and The Ultimate Wedding Book

Please Visit TrumpetStudio.com for our Books, Videos, MIDI Files, Mouthpieces,
Articles, and Various Products to help you meet your Trumpet Playing Dreams!

Moderato.

5.

Fine.

tr

D. C.

Try The Ultimate Warm Up Book, The Ultimate Technical Study, and The Ultimate Wedding Book

Please Visit TrumpetStudio.com for our Books, Videos, MIDI Files, Mouthpieces,
Articles, and Various Products to help you meet your Trumpet Playing Dreams!

Moderato.

6.

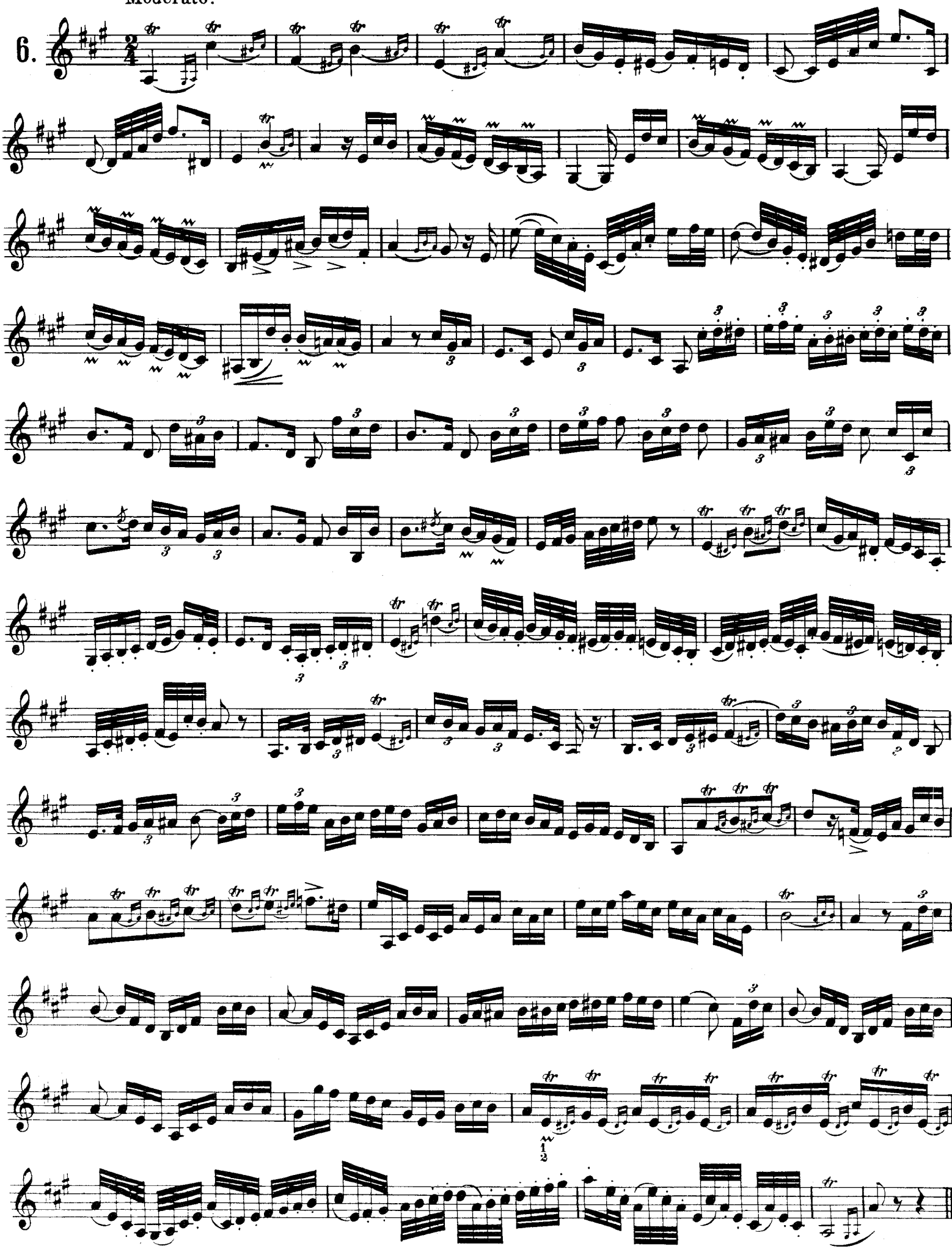

Try The Ultimate Warm Up Book, The Ultimate Technical Study, and The Ultimate Wedding Book

Please Visit TrumpetStudio.com for our Books, Videos, MIDI Files, Mouthpieces,
Articles, and Various Products to help you meet your Trumpet Playing Dreams!

Mouvement de Valse.

7.

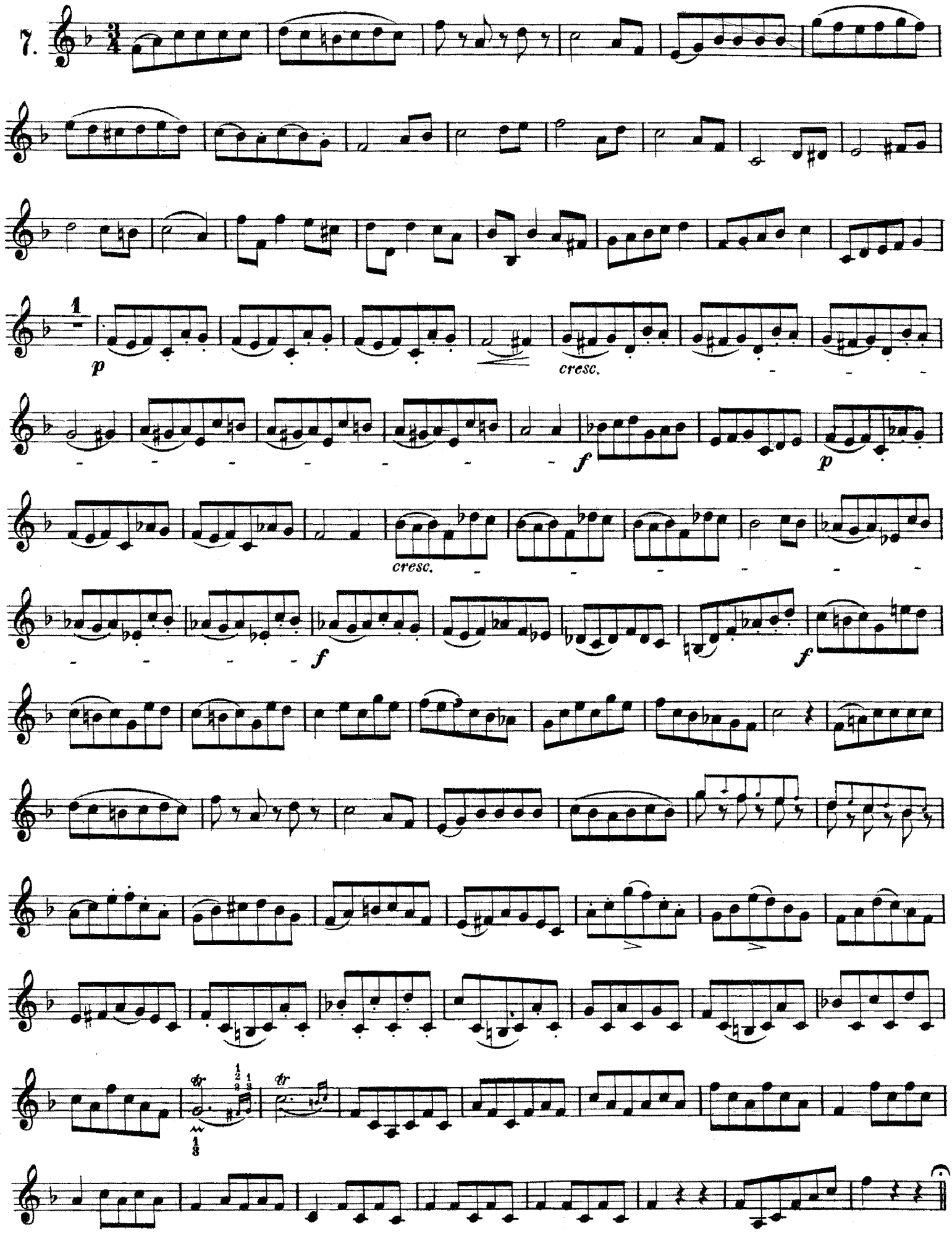

Try The Ultimate Warm Up Book, The Ultimate Technical Study, and The Ultimate Wedding Book

Please Visit TrumpetStudio.com for our Books, Videos, MIDI Files, Mouthpieces,
Articles, and Various Products to help you meet your Trumpet Playing Dreams!

Allegro moderato.

8

a poco più lento.

espress.

rit.

Tempo I.

dim.

Try The Ultimate Warm Up Book, The Ultimate Technical Study, and The Ultimate Wedding Book

Please Visit TrumpetStudio.com for our Books, Videos, MIDI Files, Mouthpieces,
Articles, and Various Products to help you meet your Trumpet Playing Dreams!

Tempo di marcia

9.

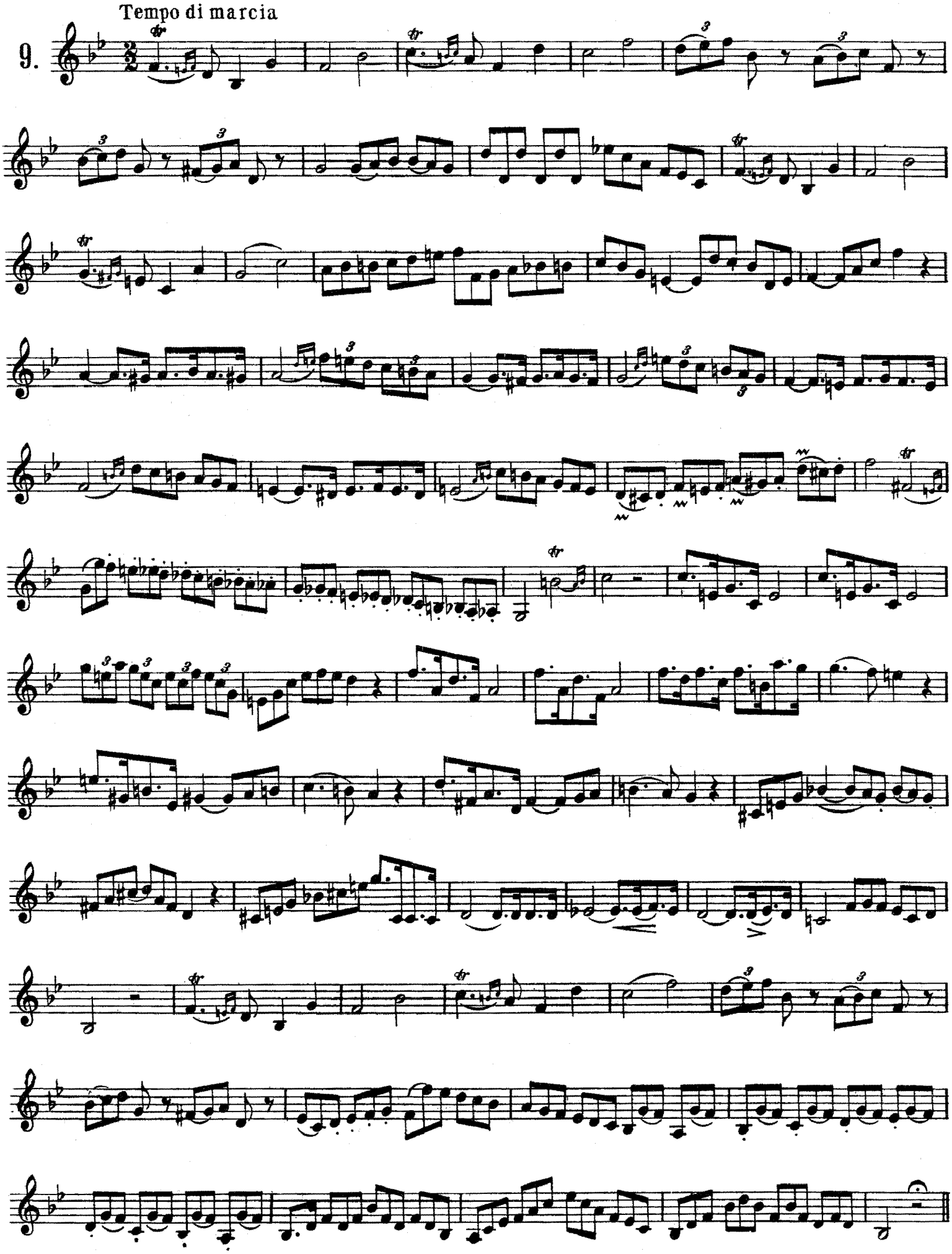

Try The Ultimate Warm Up Book, The Ultimate Technical Study, and The Ultimate Wedding Book

Please Visit TrumpetStudio.com for our Books, Videos, MIDI Files, Mouthpieces,
Articles, and Various Products to help you meet your Trumpet Playing Dreams!

Allegretto

10.

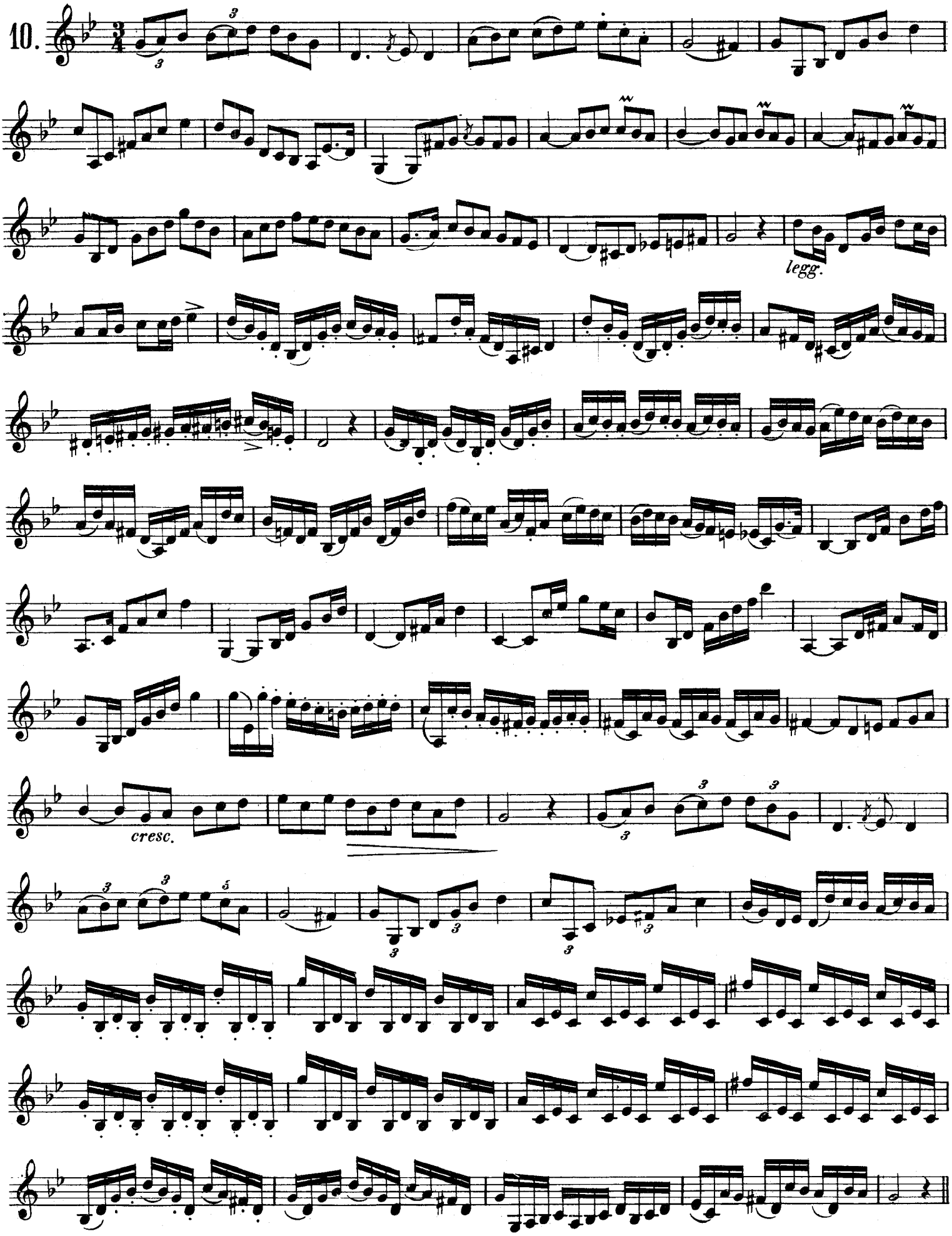

Try The Ultimate Warm Up Book, The Ultimate Technical Study, and The Ultimate Wedding Book

Please Visit TrumpetStudio.com for our Books, Videos, MIDI Files, Mouthpieces,
Articles, and Various Products to help you meet your Trumpet Playing Dreams!

Moderato.

11.

espress.

dolce.

espress.

Try The Ultimate Warm Up Book, The Ultimate Technical Study, and The Ultimate Wedding Book

Please Visit TrumpetStudio.com for our Books, Videos, MIDI Files, Mouthpieces,
Articles, and Various Products to help you meet your Trumpet Playing Dreams!

Mouvement de Valse.

12.

f furioso.

ad lib.

dim.

p

pp

1

espress.

ad lib.

ad lib.

dolce.

Try The Ultimate Warm Up Book, The Ultimate Technical Study, and The Ultimate Wedding Book

Please Visit TrumpetStudio.com for our Books, Videos, MIDI Files, Mouthpieces,
Articles, and Various Products to help you meet your Trumpet Playing Dreams!

Allegro moderato.

13.

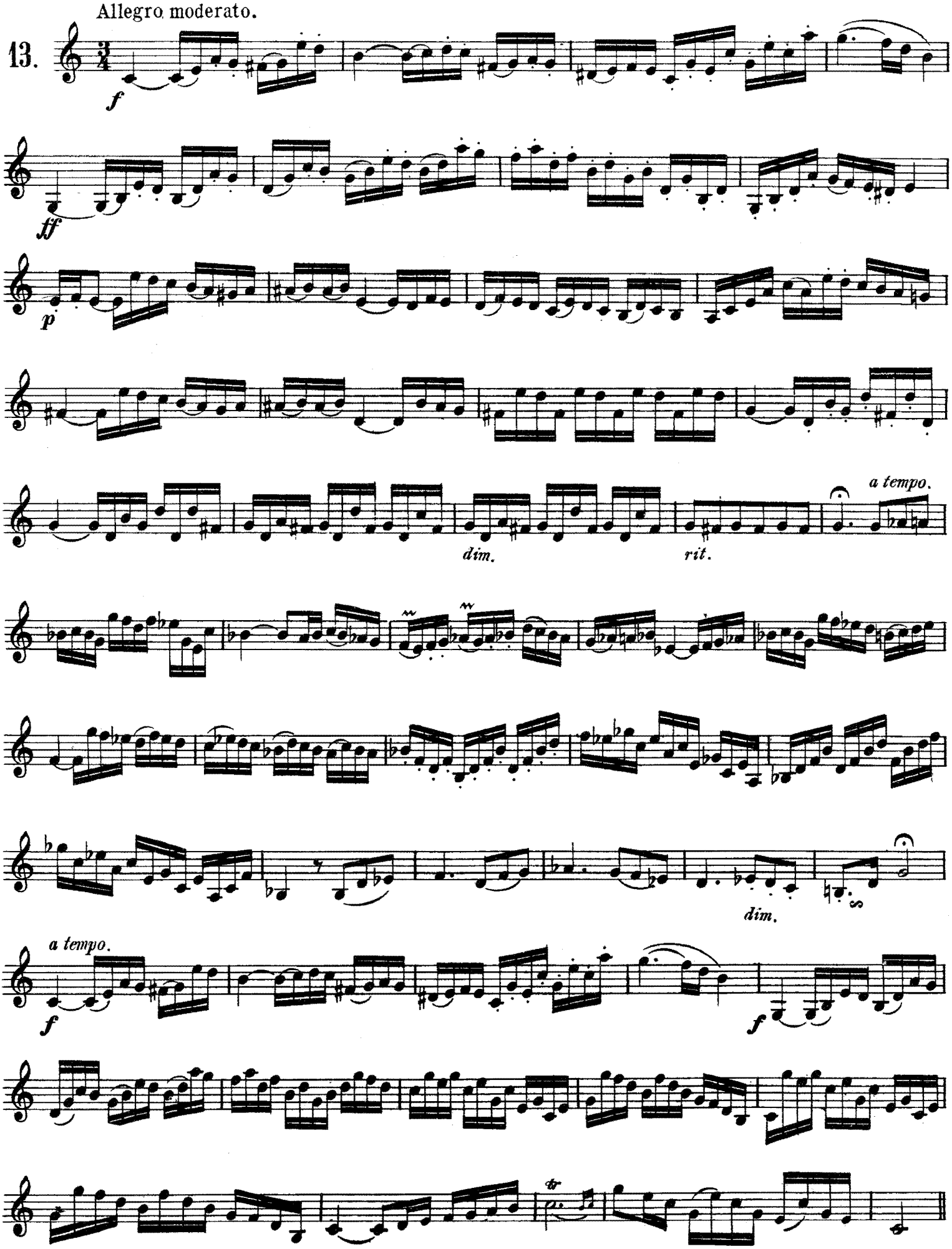

Try The Ultimate Warm Up Book, The Ultimate Technical Study, and The Ultimate Wedding Book

Please Visit TrumpetStudio.com for our Books, Videos, MIDI Files, Mouthpieces,
Articles, and Various Products to help you meet your Trumpet Playing Dreams!

Allegro moderato.

14.

p

p

cresc.

f

p

cresc.

p

cresc.

f

f

dim.

rit.

a tempo.

p

p

Try The Ultimate Warm Up Book, The Ultimate Technical Study, and The Ultimate Wedding Book

Please Visit TrumpetStudio.com for our Books, Videos, MIDI Files, Mouthpieces,
Articles, and Various Products to help you meet your Trumpet Playing Dreams!

Allegro moderato.

15.

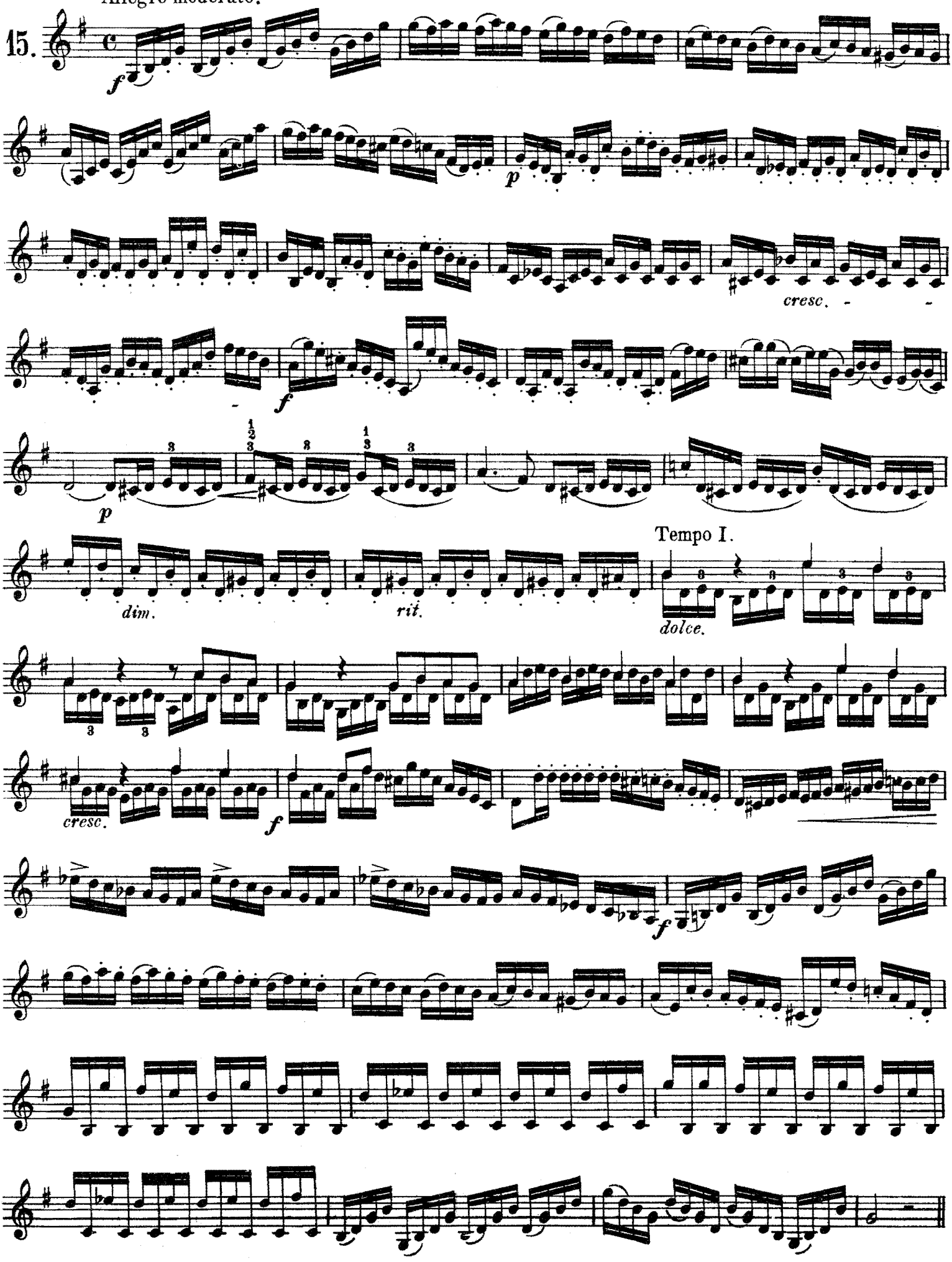

Try The Ultimate Warm Up Book, The Ultimate Technical Study, and The Ultimate Wedding Book

Please Visit TrumpetStudio.com for our Books, Videos, MIDI Files, Mouthpieces,
Articles, and Various Products to help you meet your Trumpet Playing Dreams!

Tempo di bolero.

16.

legg.

mf

espress.

cresc.

f

Try The Ultimate Warm Up Book, The Ultimate Technical Study, and The Ultimate Wedding Book

Please Visit TrumpetStudio.com for our Books, Videos, MIDI Files, Mouthpieces,
Articles, and Various Products to help you meet your Trumpet Playing Dreams!

Allegro moderato.

17.

f

p

p

cresc.

dim.

rit.

a tempo

lento.

ad lib.

f

Try The Ultimate Warm Up Book, The Ultimate Technical Study, and The Ultimate Wedding Book

Please Visit TrumpetStudio.com for our Books, Videos, MIDI Files, Mouthpieces,
Articles, and Various Products to help you meet your Trumpet Playing Dreams!

Allegretto.

18.

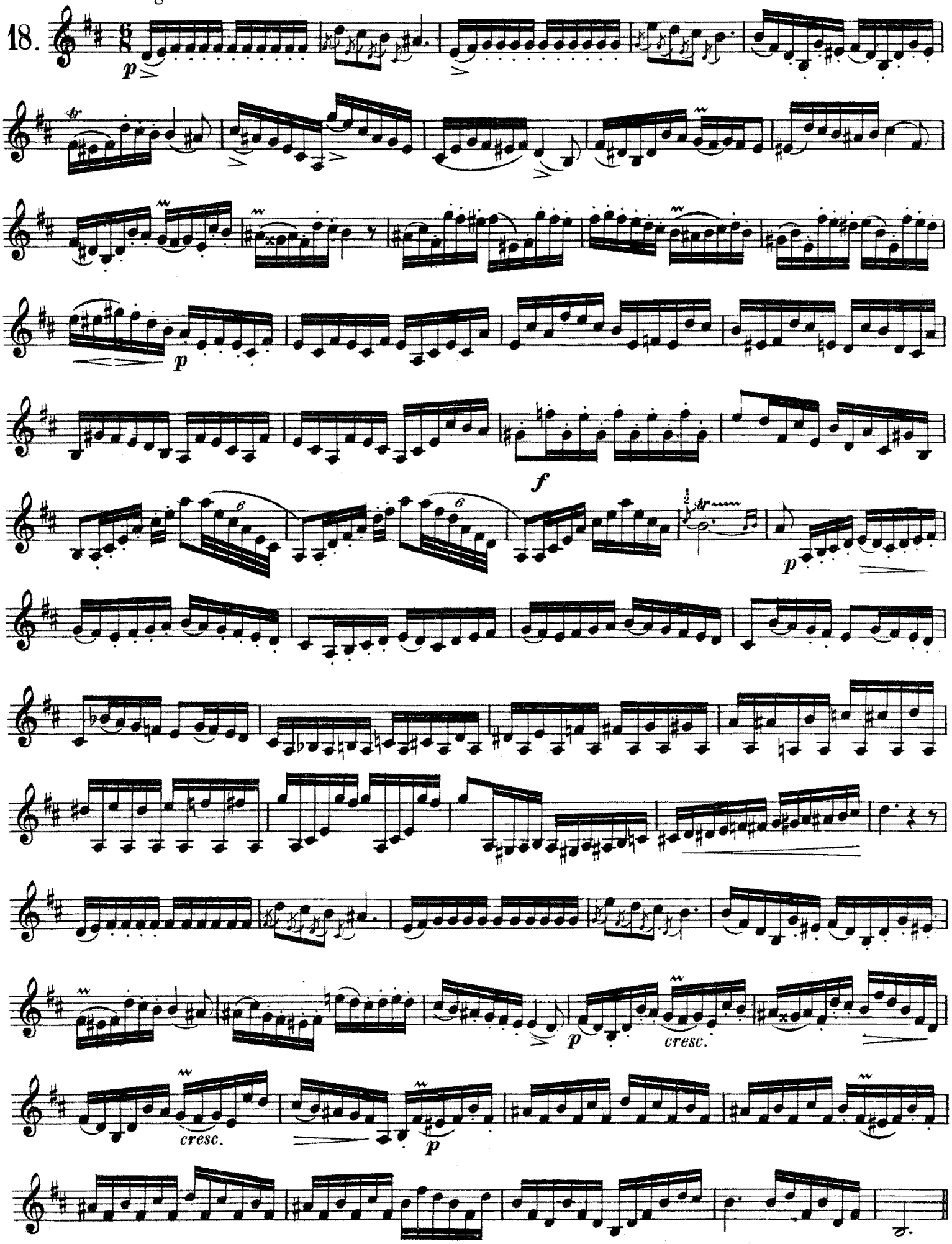

Try The Ultimate Warm Up Book, The Ultimate Technical Study, and The Ultimate Wedding Book

Please Visit TrumpetStudio.com for our Books, Videos, MIDI Files, Mouthpieces,
Articles, and Various Products to help you meet your Trumpet Playing Dreams!

Allegro moderato.

19.

f

f

a tempo.

dim.

rit.

Try The Ultimate Warm Up Book, The Ultimate Technical Study, and The Ultimate Wedding Book

Please Visit TrumpetStudio.com for our Books, Videos, MIDI Files, Mouthpieces,
Articles, and Various Products to help you meet your Trumpet Playing Dreams!

Allegro moderato.

20.

furioso.

p

cresc.

f

tr

p

cresc.

f

ad lib.

f

tr *tr*

p

f

Try The Ultimate Warm Up Book, The Ultimate Technical Study, and The Ultimate Wedding Book

Please Visit TrumpetStudio.com for our Books, Videos, MIDI Files, Mouthpieces,
Articles, and Various Products to help you meet your Trumpet Playing Dreams!

Allegro.

21.

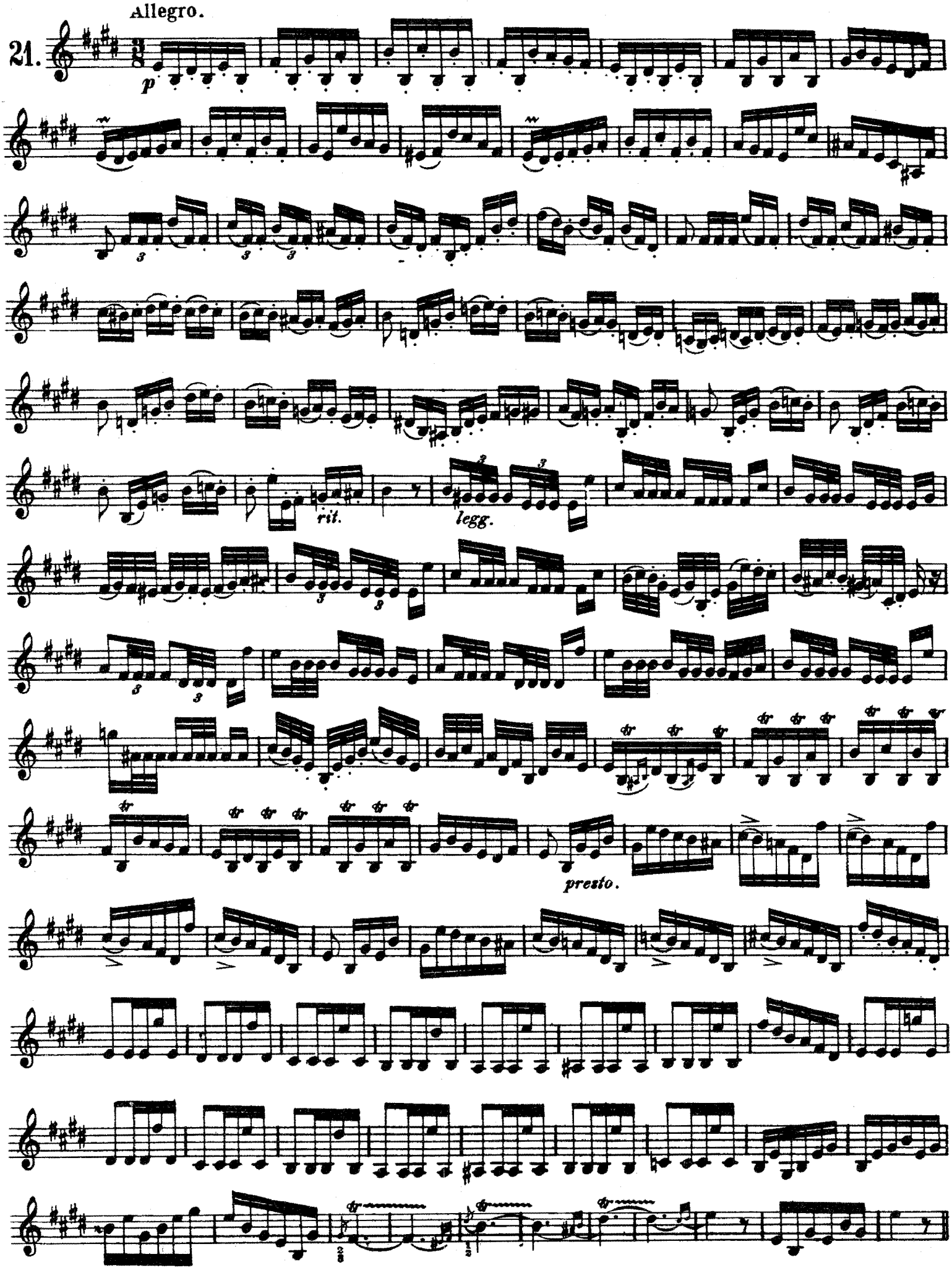

Try The Ultimate Warm Up Book, The Ultimate Technical Study, and The Ultimate Wedding Book

Please Visit TrumpetStudio.com for our Books, Videos, MIDI Files, Mouthpieces,
Articles, and Various Products to help you meet your Trumpet Playing Dreams!

22. Allegro moderato

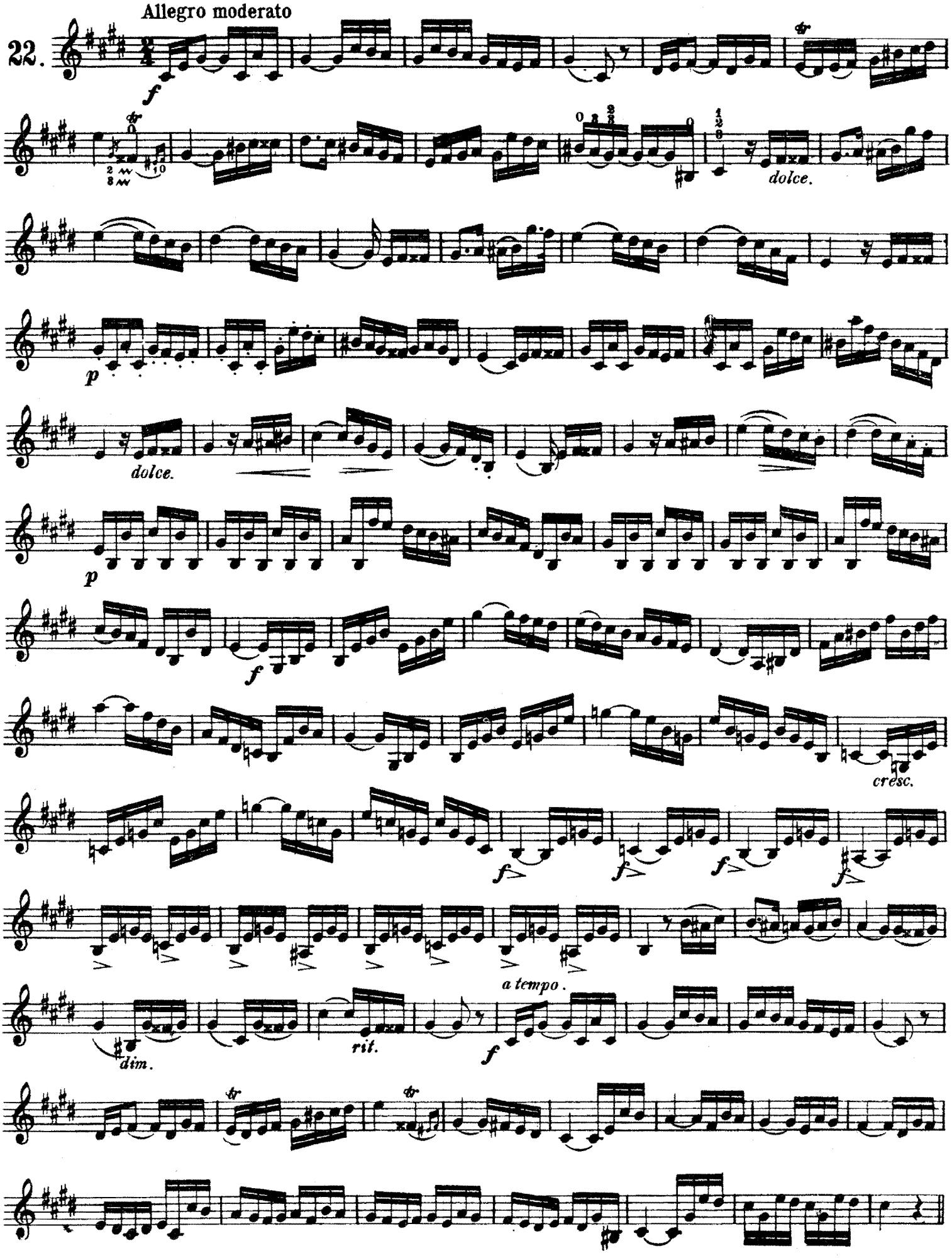

Try The Ultimate Warm Up Book, The Ultimate Technical Study, and The Ultimate Wedding Book

Please Visit TrumpetStudio.com for our Books, Videos, MIDI Files, Mouthpieces,
Articles, and Various Products to help you meet your Trumpet Playing Dreams!

Allegro.

23.

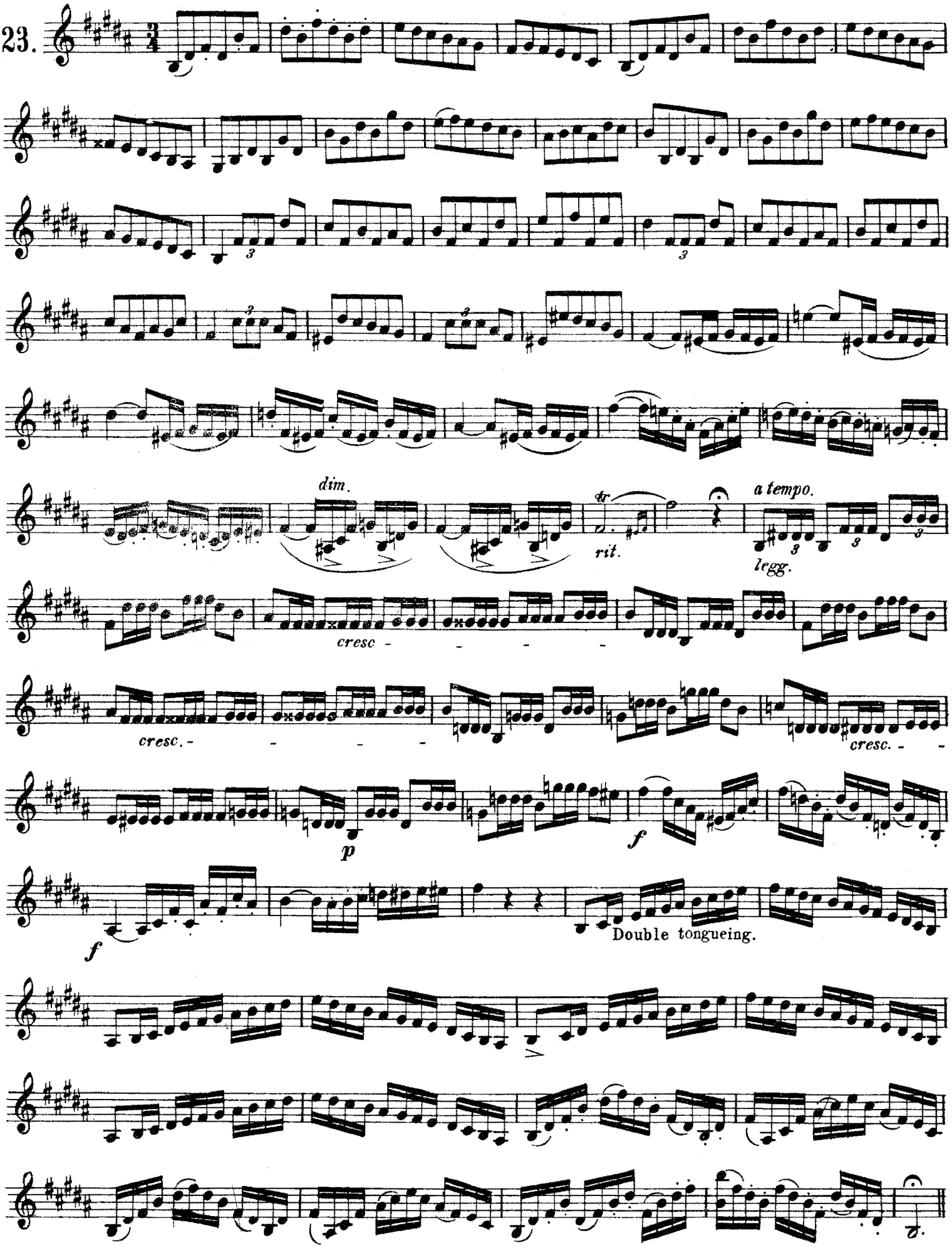

The same in B♭ major, altering accidental ♯ to ♮, ♮ to ♭ and 𝄪 to ♯.

Try The Ultimate Warm Up Book, The Ultimate Technical Study, and The Ultimate Wedding Book

Please Visit TrumpetStudio.com for our Books, Videos, MIDI Files, Mouthpieces,
Articles, and Various Products to help you meet your Trumpet Playing Dreams!

Moderato.

24.

cresc.

dim.

WALTZ TIME.

Moderato.

Try The Ultimate Warm Up Book, The Ultimate Technical Study, and The Ultimate Wedding Book

Please Visit TrumpetStudio.com for our Books, Videos, MIDI Files, Mouthpieces,
Articles, and Various Products to help you meet your Trumpet Playing Dreams!

f

legg.

f

cresc.

f

p

p

Prestissimo.

f double tongueing. (Binary.)

Try The Ultimate Warm Up Book, The Ultimate Technical Study, and The Ultimate Wedding Book

Please Visit TrumpetStudio.com for our Books, Videos, MIDI Files, Mouthpieces,
Articles, and Various Products to help you meet your Trumpet Playing Dreams!

Allegro.

25.

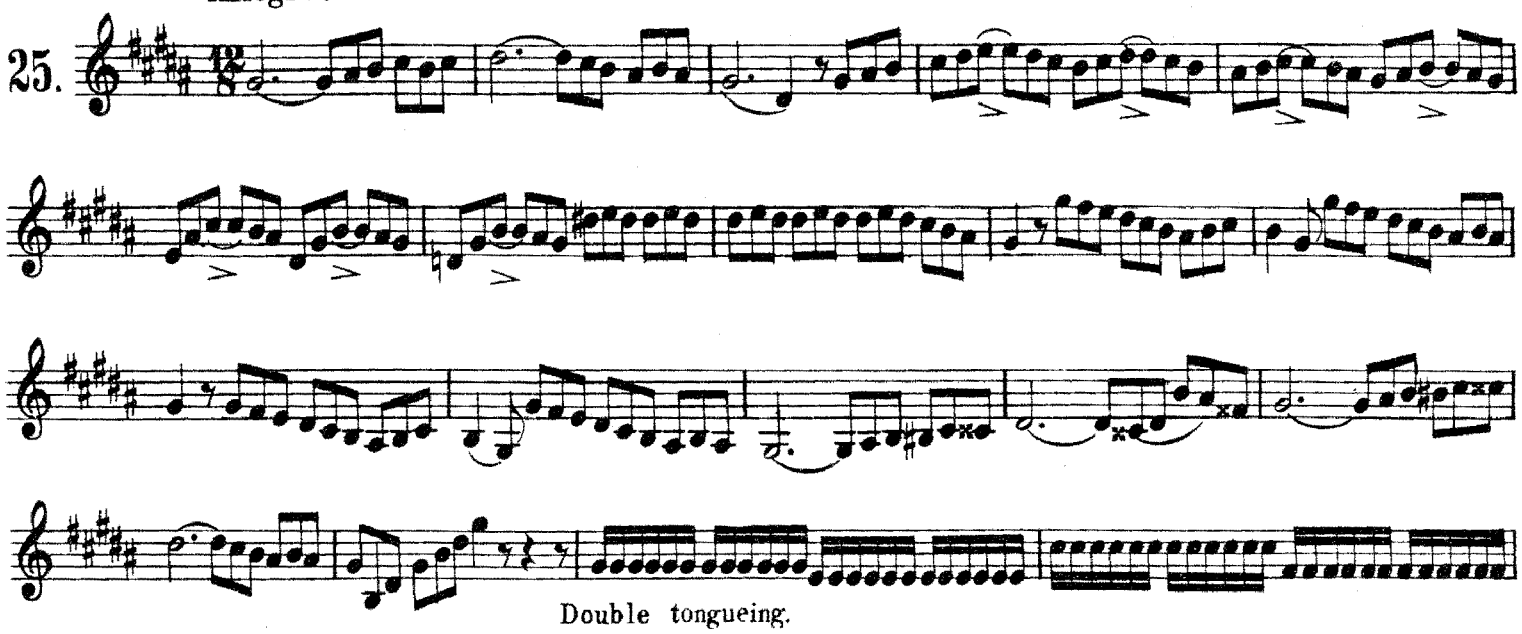

Double tongueing.

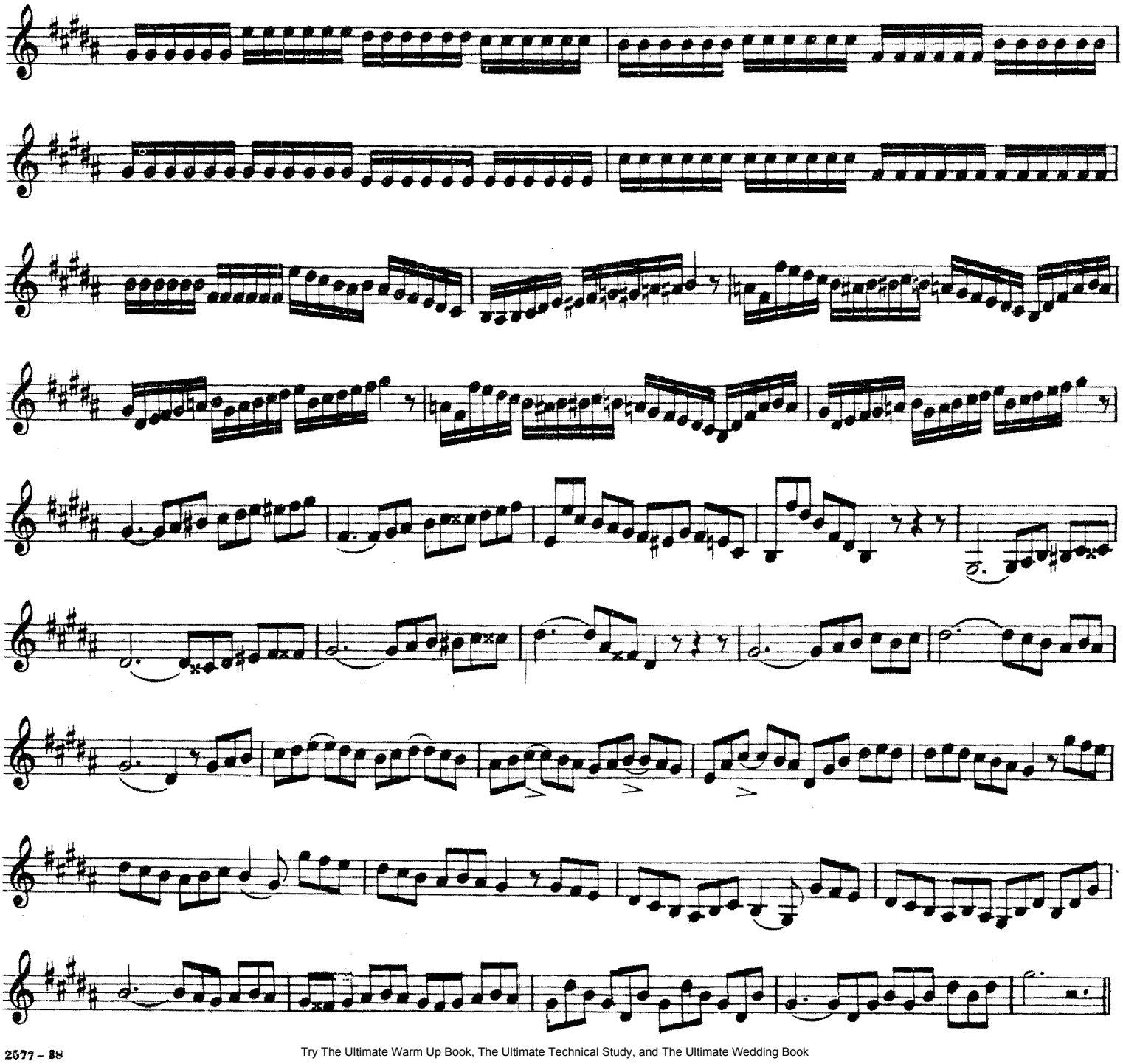

Try The Ultimate Warm Up Book, The Ultimate Technical Study, and The Ultimate Wedding Book

Please Visit TrumpetStudio.com for our Books, Videos, MIDI Files, Mouthpieces,
Articles, and Various Products to help you meet your Trumpet Playing Dreams!

Andantino.

26.

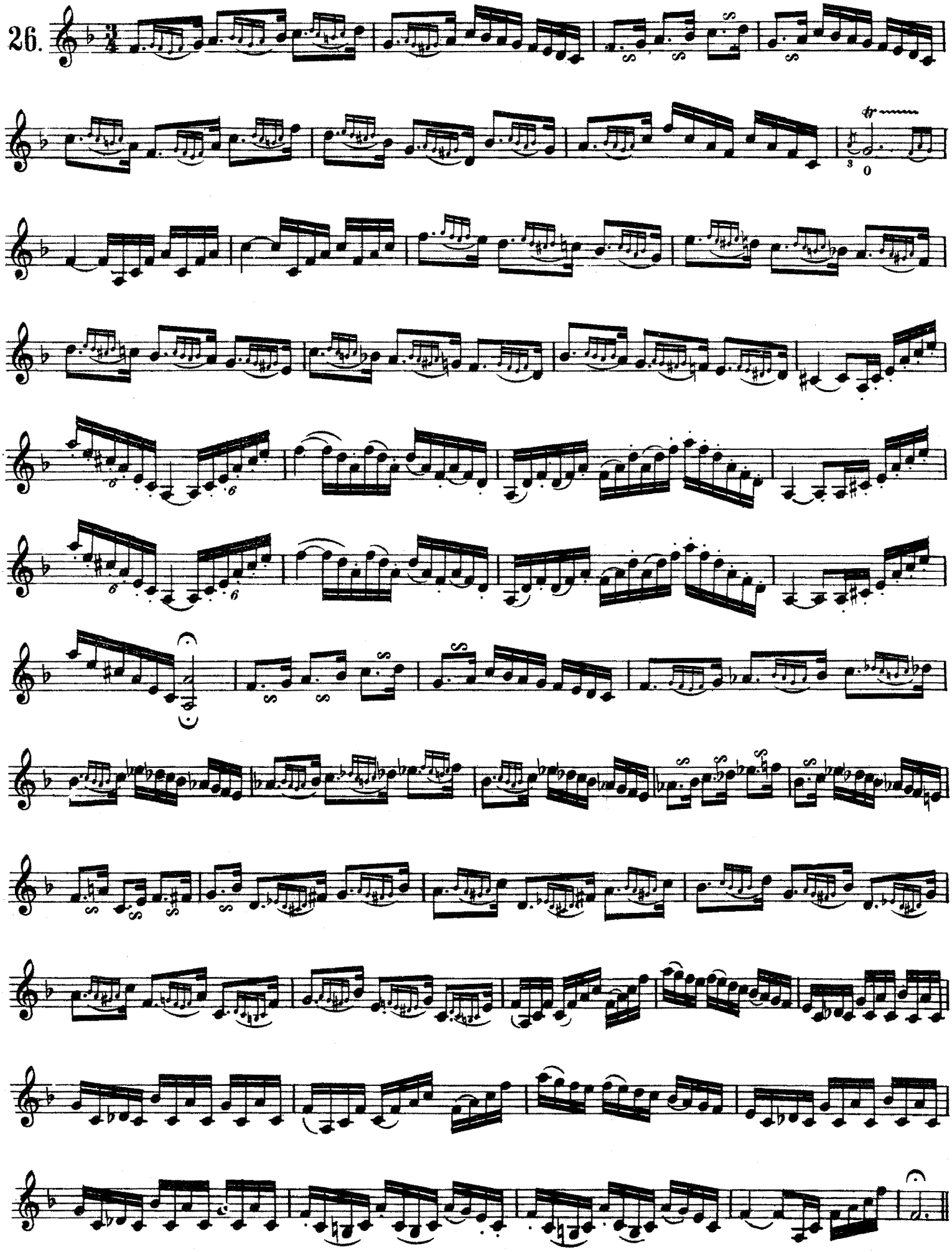

Try The Ultimate Warm Up Book, The Ultimate Technical Study, and The Ultimate Wedding Book

Please Visit TrumpetStudio.com for our Books, Videos, MIDI Files, Mouthpieces,
Articles, and Various Products to help you meet your Trumpet Playing Dreams!

27. Moderato.

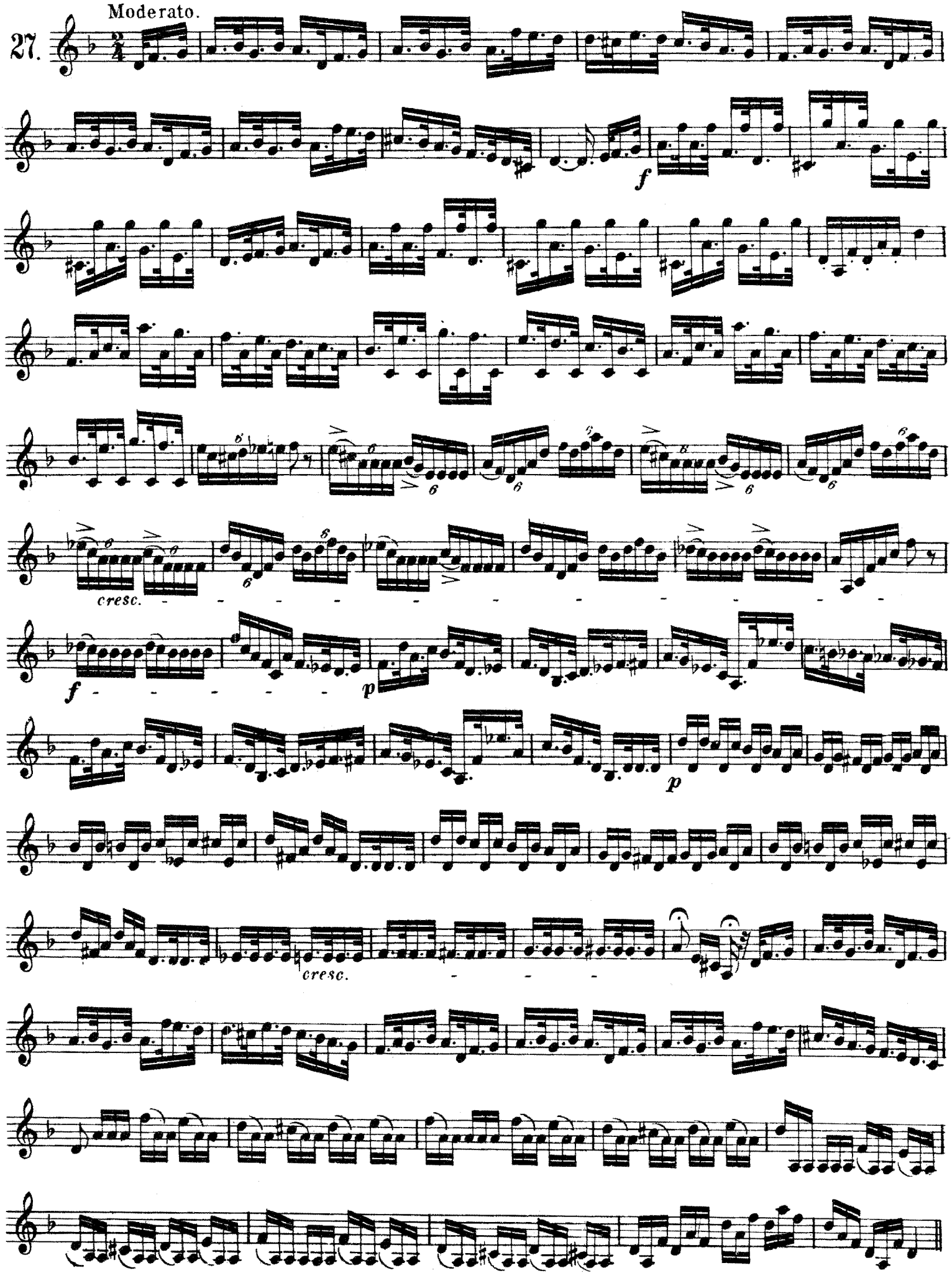

Try The Ultimate Warm Up Book, The Ultimate Technical Study, and The Ultimate Wedding Book

Please Visit TrumpetStudio.com for our Books, Videos, MIDI Files, Mouthpieces,
Articles, and Various Products to help you meet your Trumpet Playing Dreams!

Allegro moderato.

28.

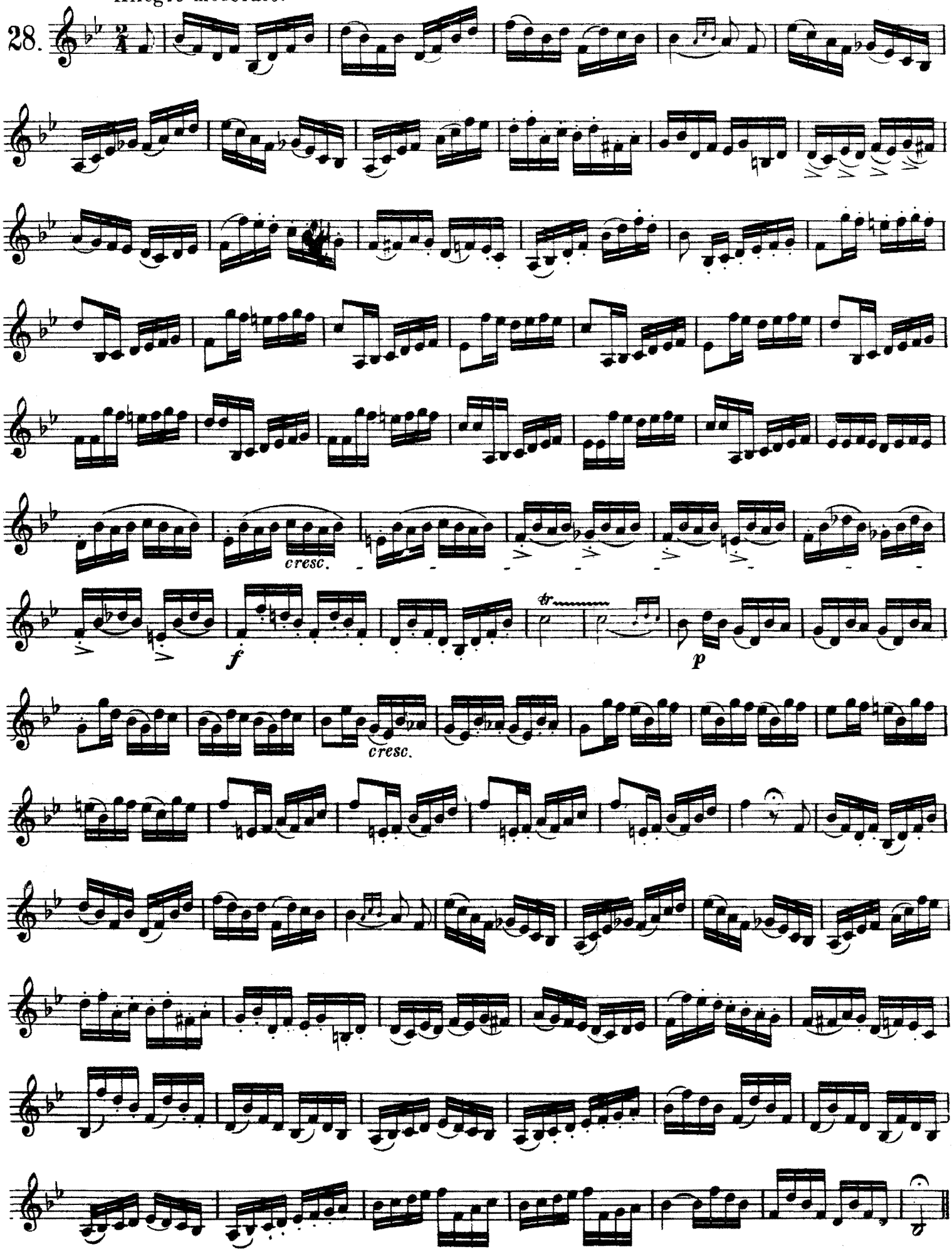

Try The Ultimate Warm Up Book, The Ultimate Technical Study, and The Ultimate Wedding Book

Please Visit TrumpetStudio.com for our Books, Videos, MIDI Files, Mouthpieces,
Articles, and Various Products to help you meet your Trumpet Playing Dreams!

Mouvement de Valse.

29.

cresc.

f *dolce.* *plus lent.*

espressivo.

p

p *cresc.*

accell.

Try The Ultimate Warm Up Book, The Ultimate Technical Study, and The Ultimate Wedding Book

Please Visit TrumpetStudio.com for our Books, Videos, MIDI Files, Mouthpieces,
Articles, and Various Products to help you meet your Trumpet Playing Dreams!

30. Moderato.

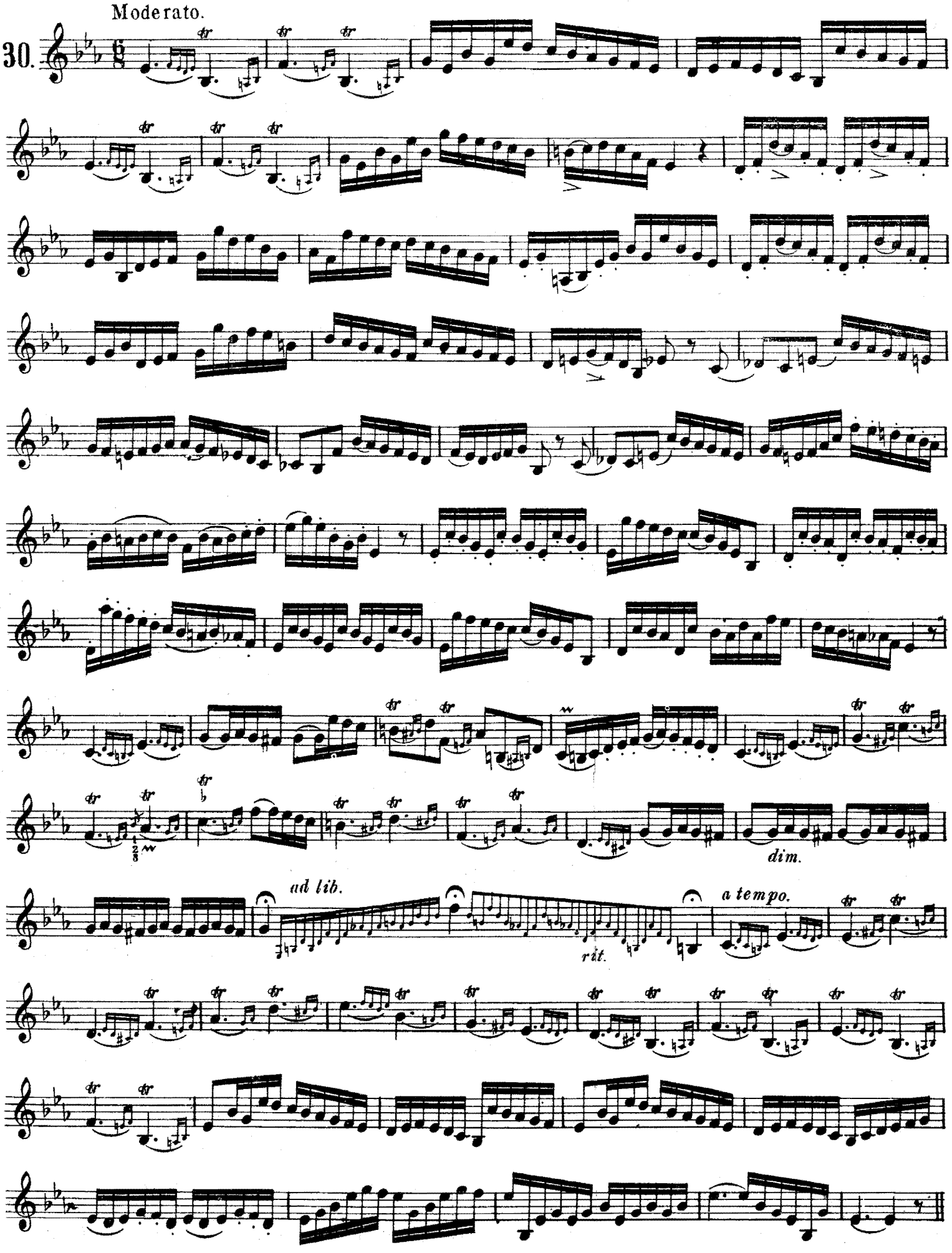

Try The Ultimate Warm Up Book, The Ultimate Technical Study, and The Ultimate Wedding Book

Please Visit TrumpetStudio.com for our Books, Videos, MIDI Files, Mouthpieces,
Articles, and Various Products to help you meet your Trumpet Playing Dreams!

31. Moderato.

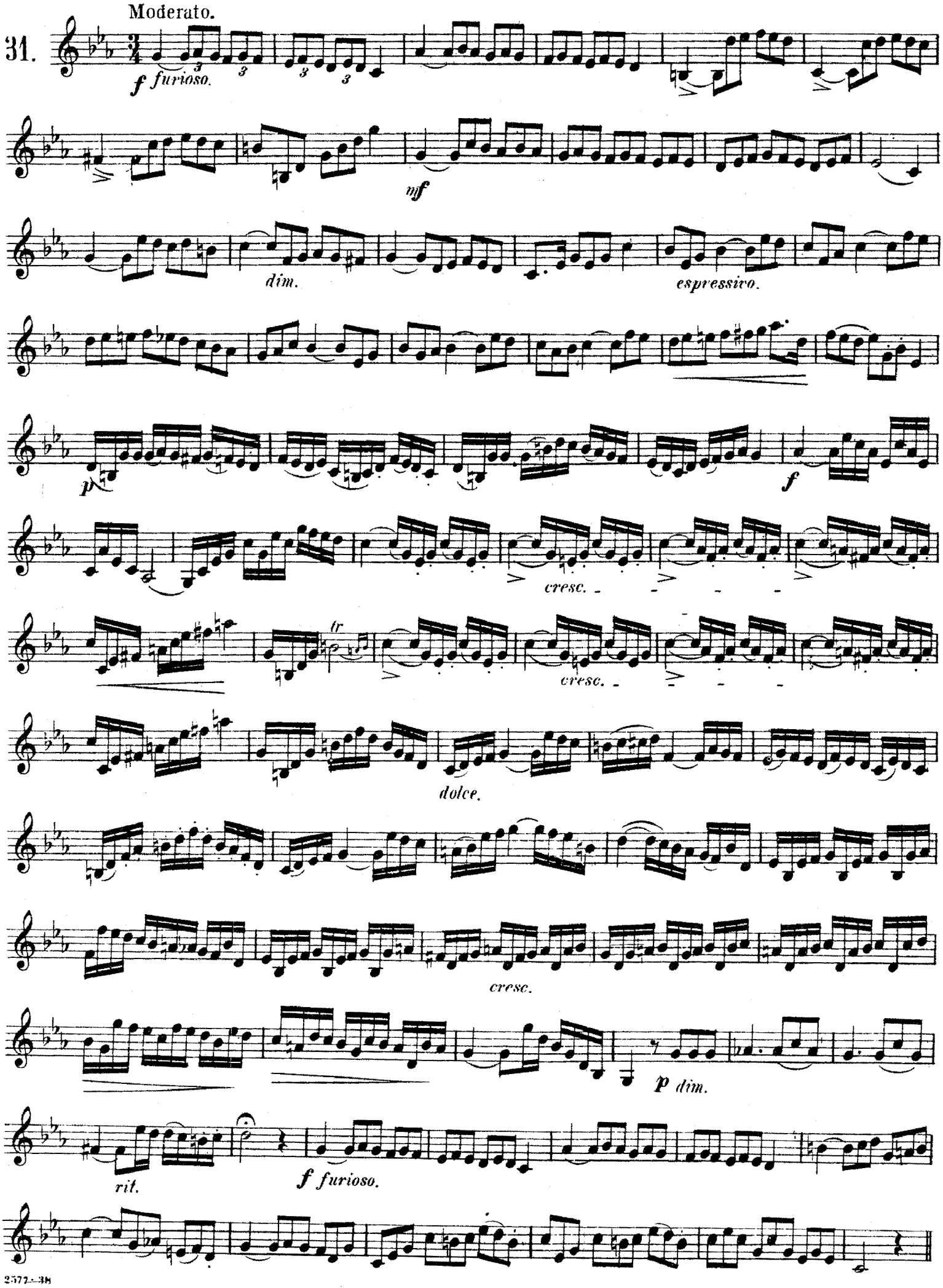

Try The Ultimate Warm Up Book, The Ultimate Technical Study, and The Ultimate Wedding Book

Please Visit TrumpetStudio.com for our Books, Videos, MIDI Files, Mouthpieces,
Articles, and Various Products to help you meet your Trumpet Playing Dreams!

Moderato.

32.

cresc.

cresc.

dim.

con espressivo

rit.

f

dolce.

tr

tr

tr

tr

Try The Ultimate Warm Up Book, The Ultimate Technical Study, and The Ultimate Wedding Book

Please Visit TrumpetStudio.com for our Books, Videos, MIDI Files, Mouthpieces,
Articles, and Various Products to help you meet your Trumpet Playing Dreams!

33. Allegro agitato.

cresc.

cresc.

f

con tristezza.

Tempo I.

p

dim.

f

Try The Ultimate Warm Up Book, The Ultimate Technical Study, and The Ultimate Wedding Book

Please Visit TrumpetStudio.com for our Books, Videos, MIDI Files, Mouthpieces,
Articles, and Various Products to help you meet your Trumpet Playing Dreams!

34. Moderato.

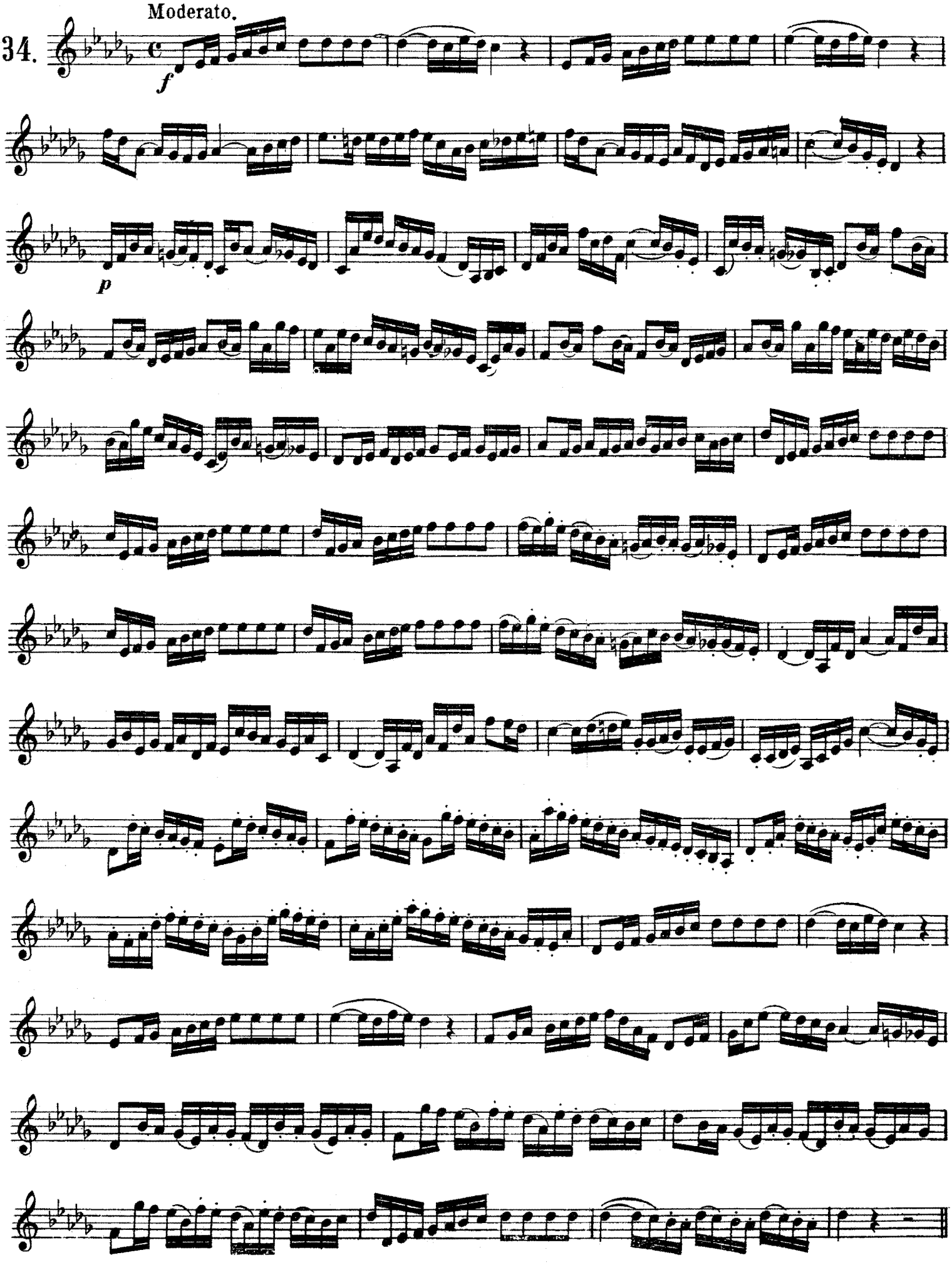

Try The Ultimate Warm Up Book, The Ultimate Technical Study, and The Ultimate Wedding Book

Please Visit TrumpetStudio.com for our Books, Videos, MIDI Files, Mouthpieces,
Articles, and Various Products to help you meet your Trumpet Playing Dreams!

35. Allegretto.

brillante.

leggiero.

dim.

rit. plus lent. rit.

a tempo.

Try The Ultimate Warm Up Book, The Ultimate Technical Study, and The Ultimate Wedding Book

Please Visit TrumpetStudio.com for our Books, Videos, MIDI Files, Mouthpieces,
Articles, and Various Products to help you meet your Trumpet Playing Dreams!

36. Moderato

cresc.

cresc.

f

p espressivo.

dolce.

f

Try The Ultimate Warm Up Book, The Ultimate Technical Study, and The Ultimate Wedding Book

Please Visit TrumpetStudio.com for our Books, Videos, MIDI Files, Mouthpieces,
Articles, and Various Products to help you meet your Trumpet Playing Dreams!

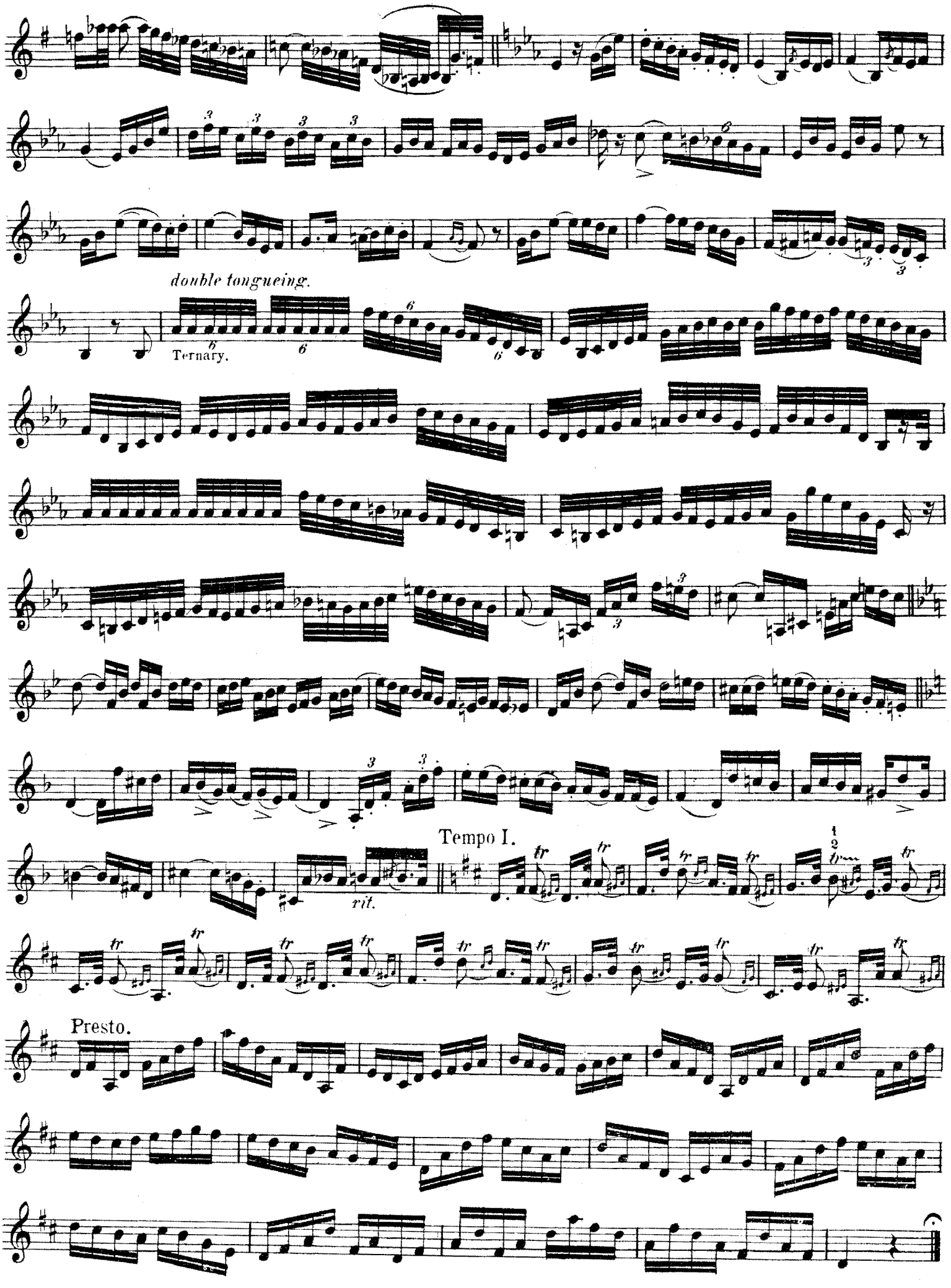

Try The Ultimate Warm Up Book, The Ultimate Technical Study, and The Ultimate Wedding Book

Please Visit TrumpetStudio.com for our Books, Videos, MIDI Files, Mouthpieces,
Articles, and Various Products to help you meet your Trumpet Playing Dreams!

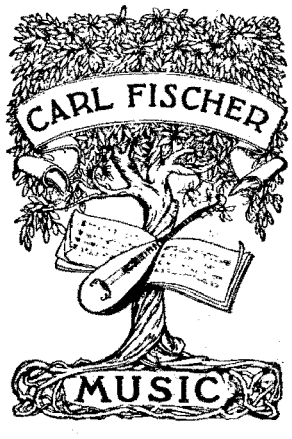

O457 -- 19.95

Try The Ultimate Warm Up Book, The Ultimate Technical Study, and The Ultimate Wedding Book